

California State University Bakersfield, Police Department

CSU Bakersfield PD CA Policy Manual

MISSION STATEMENT

We are committed to working in partnership with our community to provide the highest level of safety, service, and preparedness. We are the University's resource for a peaceful learning environment.

California State University Bakersfield, Police Department

CSU Bakersfield PD CA Policy Manual

Table of Contents

Mission Statement.	1
Chapter 1 - Law Enforcement Role and Authority.	6
100 - Law Enforcement Authority.	7
101 - Chief Executive Officer.	10
102 - Oath of Office.	11
103 - Policy Manual.	12
104 - Law Enforcement Code of Ethics.	16
Chapter 2 - Organization and Administration.	17
200 - Organizational Structure and Responsibility.	18
201 - Departmental Directive.	20
202 - Emergency Management Plan.	21
203 - Training.	22
204 - Electronic Mail.	25
205 - Administrative Communications.	27
206 - Retiree Concealed Firearms.	28
Chapter 3 - General Operations.	33
300 - Use of Force.	34
301 - Deadly Force Review.	44
302 - Handcuffing and Restraints.	47
303 - Control Devices and Techniques.	52
304 - Conducted Energy Device.	57
305 - Officer-Involved Shootings and Deaths.	63
306 - Firearms.	72
307 - Vehicle Pursuits.	83
308 - Officer Response to Calls.	95
309 - Sexual Assault Investigations.	98
310 - Domestic Violence.	99
311 - Field Contacts.	106
312 - Search and Seizure.	108
313 - Temporary Custody of Juveniles.	110
314 - Senior and Disability Victimization.	119
315 - Child Abuse.	135
316 - Missing Persons.	143
317 - Public Alerts.	149
318 - Victim and Witness Assistance.	156
319 - Hate Crimes.	159
320 - Attendance.	170
321 - Standards of Conduct.	172
322 - Information Technology Use.	179
323 - Report Preparation.	183
324 - Media Relations.	187

California State University Bakersfield, Police Department

CSU Bakersfield PD CA Policy Manual

325 - Court Appearance And Subpoenas.	191
326 - Outside Agency Assistance.	195
327 - Miranda Warnings.	196
328 - Registered Offender Information.	197
329 - Major Incident Notification.	200
330 - Death Investigation.	202
331 - Identity Theft.	205
332 - Private Persons Arrests.	206
333 - Anti-Reproductive Rights Crimes Reporting.	208
334 - Limited English Proficiency Services.	210
335 - Hearing Impaired/Disabled Communications.	218
336 - Mandatory Employer Notification.	226
337 - Fingerprint Evidence.	228
338 - Child and Dependent Adult Safety.	229
339 - Service Animals.	233
340 - Department/Office Use of Social Media.	236
341 - Gun Violence Restraining Orders.	239
Chapter 4 - Patrol Operations.	245
400 - Patrol Function.	246
401 - Bias-Based Policing.	251
402 - Crime And Disaster Scene Integrity.	255
403 - Ride-Along Policy.	257
404 - Response to Medical Calls.	260
405 - Hazardous Material Response.	264
406 - Automated External Defibrillator (AED).	266
407 - Hostage and Barricade Incidents.	269
408 - Event Operations.	274
409 - Response to Bomb Calls.	275
410 - Mental Illness Commitments.	280
411 - Cite and Release Policy.	285
412 - Foreign Diplomatic and Consular Representatives.	289
413 - Rapid Response and Deployment.	293
414 - Emergency Utility Service.	296
415 - Field Training Officer Program.	297
416 - Obtaining Air Support.	300
417 - Contacts and Temporary Detentions.	301
418 - Criminal Organizations.	305
419 - Body Worn Cameras.	310
420 - Medical Marijuana.	314
421 - Handling Immigration Situations.	319
422 - Bicycle Patrol Unit.	322
423 - Community Service Officers.	324
424 - Foot Pursuit Policy.	330
425 - Public Recording of Law Enforcement Activity.	335
428 - First Amendment Assemblies.	338
429 - Civil Disputes.	346

California State University Bakersfield, Police Department

CSU Bakersfield PD CA Policy Manual

430 - Suspicious Activity Reporting.	348
431 - Medical Aid and Response.	350
Chapter 5 - Traffic Operations.	355
500 - Traffic Function and Responsibility.	356
501 - Traffic Collision Reporting.	358
502 - Vehicle Towing and Release.	360
503 - Vehicle Impound Hearings.	365
504 - Impaired Driving.	367
505 - Traffic Citations.	373
506 - Disabled Vehicles.	376
Chapter 6 - Investigation Operations.	377
600 - Investigation and Prosecution.	378
601 - Sexual Assault Investigations.	384
602 - Brady Material Disclosure.	390
603 - Eyewitness Identification.	392
Chapter 7 - Equipment.	396
700 - Department Owned and Personal Property.	397
701 - Personal Communication Devices.	400
702 - Vehicle Maintenance.	404
703 - Vehicle Use Policy.	406
704 - Cash Handling, Security and Management.	409
705 - Regulated Equipment and Tools.	410
Chapter 8 - Support Services.	421
800 - The Communications Center.	422
801 - Property and Evidence.	439
802 - Records Section.	452
803 - Restoration of Firearm Serial Numbers.	456
803 - Records Maintenance and Release.	458
804 - Protected Information.	468
805 - Computers and Digital Evidence.	473
806 - Animal Control.	477
807 - Livescan Fingerprinting Services.	481
808 - Jeanne Clery Campus Security Act.	484
Chapter 9 - Custody.	490
900 - Custodial Searches.	491
901 - Prison Rape Elimination.	497
901 - Temporary Custody of Adults.	507
Chapter 10 - Personnel.	514
1000 - Recruitment and Selection.	515
1001 - Reporting of Employee Convictions.	522

California State University Bakersfield, Police Department

CSU Bakersfield PD CA Policy Manual

1002 - Communicable Diseases.	524
1003 - Personnel Complaints.	529
1004 - Seat Belts.	540
1005 - Body Armor.	542
1006 - Personnel Records.	544
1007 - Employee Commendations.	553
1008 - Time Worked Reports.	555
1009 - Occupational Disease and Work-Related Injury Reporting.	556
1010 - Personal Appearance Standards.	558
1011 - Uniform Regulations.	561
1012 - Department Badges.	583
1013 - Temporary Modified-Duty Assignments.	585
1014 - Employee Speech, Expression and Social Networking.	589
Attachments.	593
Directive 13-2 Protocol of Towing of Vehicle.pdf.	594
CSU Bakersfield PD Org Chart 2020.pdf.	595
Commission on Peace Officer Standards and Training Hate Crimes Model Policy 2019.pdf.	596
Hate Crime Checklist.pdf.	597
Statutes and Legal Requirements.pdf.	598
Supplemental Hate Crime Report.pdf.	599

Chapter 1 - Law Enforcement Role and Authority

Law Enforcement Authority

100.1 PURPOSE AND SCOPE

The purpose of this policy is to affirm the authority of the members of the California State University Bakersfield, Police Department to perform their functions based on established legal authority.

100.2 POLICY

It is the policy of the California State University Bakersfield, Police Department to limit its members to only exercise the authority granted to them by law.

While this department recognizes the power of peace officers to make arrests and take other enforcement action, officers are encouraged to use sound discretion in the enforcement of the law. This department does not tolerate the abuse of law enforcement authority.

100.3 PEACE OFFICER POWERS

Sworn members of this department are authorized to exercise peace officer powers pursuant to applicable state law (Penal Code § 830.2(c) et seq.).

100.3.1 ARREST AUTHORITY INSIDE THE JURISDICTION OF THE CALIFORNIA STATE UNIVERSITY BAKERSFIELD, POLICE DEPARTMENT

The arrest authority within the jurisdiction of the California State University Bakersfield, Police Department includes (Penal Code § 830.2(c); Penal Code § 836):

- (a) When the officer has probable cause to believe the person has committed a felony, whether or not committed in the presence of the officer.
- (b) When the officer has probable cause to believe the person has committed a misdemeanor in this jurisdiction and in the presence of the officer.
- (c) When the officer has probable cause to believe the person has committed a public offense outside this jurisdiction, in the presence of the officer and the officer reasonably believes there is an immediate danger to person or property, or of escape.
- (d) When the officer has probable cause to believe the person has committed a misdemeanor for which an arrest is authorized or required by statute even though the offense has not been committed in the presence of the officer such as certain domestic violence offenses.
- (e) In compliance with an arrest warrant.

100.3.2 ARREST AUTHORITY OUTSIDE THE JURISDICTION OF THE CALIFORNIA STATE UNIVERSITY BAKERSFIELD, POLICE DEPARTMENT

The arrest authority outside the jurisdiction of the California State University Bakersfield, Police Department includes (Penal Code § 830.2(c); Penal Code § 836):

- (a) When the officer has probable cause to believe the person committed a felony.

California State University Bakersfield, Police Department

CSU Bakersfield PD CA Policy Manual

CSU Bakersfield PD CA Policy Manual

Law Enforcement Authority

- (b) When the officer has probable cause to believe the person has committed a misdemeanor in the presence of the officer and the officer reasonably believes there is immediate danger to person or property or of escape.
- (c) When the officer has probable cause to believe the person has committed a misdemeanor for which an arrest is authorized even if not committed in the presence of the officer such as certain domestic violence offenses and there is immediate danger to person or property or of escape or the arrest is mandated by statute.
- (d) When authorized by a cross jurisdictional agreement with the jurisdiction in which the arrest is made.
- (e) In compliance with an arrest warrant.

On-duty arrests will not generally be made outside the jurisdiction of this department except in cases of hot or fresh pursuit, while following up on crimes committed within the State, or while assisting another agency.

On-duty officers who discover criminal activity outside the jurisdiction of the State should when circumstances permit, consider contacting the agency having primary jurisdiction before attempting an arrest.

100.3.3 DELIVERY TO NEAREST MAGISTRATE

When an officer makes an arrest pursuant to a warrant with bail set, and the warrant was issued in a county other than where the person was arrested, the officer shall inform the person in writing of the right to be taken before a magistrate in the county where the arrest occurred (Penal Code § 821; Penal Code § 822).

100.3.4 TIME OF MISDEMEANOR ARRESTS

Officers shall not arrest a person for a misdemeanor between the hours of 10:00 p.m. of any day and 6:00 a.m. of the next day unless (Penal Code § 840):

- (a) The arrest is made without a warrant pursuant to Penal Code § 836 which includes:
 - 1. A misdemeanor committed in the presence of the officer.
 - 2. Misdemeanor domestic violence offenses (See the Domestic Violence Policy).
- (b) The arrest is made in a public place.
- (c) The arrest is made with the person in custody pursuant to another lawful arrest.
- (d) The arrest is made pursuant to a warrant which, for good cause shown, directs that it may be served at any time of the day or night.

100.3.5 OREGON AUTHORITY

Sworn members of this department who enter the state of Oregon in order to provide or attempt to provide law enforcement assistance have Oregon peace officer authority within 50 miles from the California-Oregon border (ORS 133.405). Such authority shall only apply when officers are acting:

- (a) In response to a request for law enforcement assistance initiated by an Oregon sheriff, constable, marshal, municipal police officer or member of the Oregon State Police.

California State University Bakersfield, Police Department

CSU Bakersfield PD CA Policy Manual

CSU Bakersfield PD CA Policy Manual

Law Enforcement Authority

- (b) In response to a reasonable belief that emergency law enforcement assistance is necessary to preserve life, and circumstances make it impractical for Oregon law enforcement officials to formally request assistance.
- (c) For the purpose of assisting Oregon law enforcement officials with emergency assistance in response to criminal activity, traffic accidents, emergency incidents or other similar public safety situations, regardless of whether an Oregon law enforcement official is present at the scene of the incident.

California State University Bakersfield, Police Department officers have no authority to enforce Oregon traffic or motor vehicle laws.

Whenever practicable, officers should seek permission from a department supervisor before entering Oregon to provide law enforcement services. As soon as practicable, officers exercising law enforcement authority in Oregon shall submit any appropriate written reports concerning the incident to the Oregon agency having primary jurisdiction over the area in which the incident occurred.

100.4 INTERSTATE PEACE OFFICER POWERS

Peace officer powers may be extended to other states:

- (a) As applicable under interstate compacts, memorandums of understanding or mutual aid agreements in compliance with the laws of each state.
- (b) When an officer enters an adjoining state in close or fresh pursuit of a person believed to have committed a felony (ARS § 13-3832; NRS 171.158; ORS 133.430).

The person arrested out of state must be taken without unnecessary delay before a magistrate of the county in which the arrest was made (ARS § 13-3833; NRS 171.158; ORS 133.440).

100.5 CONSTITUTIONAL REQUIREMENTS

All members shall observe and comply with every person's clearly established rights under the United States and California Constitutions.

Chief Executive Officer

101.1 PURPOSE AND SCOPE

The California Commission on Peace Officer Standards and Training (POST) has mandated that all sworn officers and dispatchers employed within the State of California shall receive certification by POST within prescribed time periods.

101.1.1 CHIEF EXECUTIVE OFFICER REQUIREMENTS

Any chief executive officer of this department appointed after January 1, 1999, shall, as a condition of continued employment, complete the course of training prescribed by POST and obtain the Basic Certificate by POST within two years of appointment (Penal Code § 832.4).

Oath of Office

102.1 PURPOSE AND SCOPE

Officers of this department are sworn to uphold the federal and state constitutions and to enforce federal, state and local laws.

102.1.1 OATH OF OFFICE

Upon employment, all sworn employees shall be required to affirm the oath of office expressing commitment and intent to respect constitutional rights in discharging the duties of a law enforcement officer (Cal. Const. Art. 20, § 3; Government Code § 3102). The oath shall be as follows:

I, [employee name], do solemnly swear (or affirm) that I will support and defend the Constitution of the United States and the Constitution of the State of California against all enemies, foreign and domestic; that I will bear true faith and allegiance to the Constitution of the United States and the Constitution of the State of California; that I take this obligation freely, without any mental reservation or purpose of evasion; and that I will well and faithfully discharge the duties upon which I am about to enter.

Policy Manual

103.1 PURPOSE AND SCOPE

The manual of the California State University Bakersfield, Police Department is hereby established and shall be referred to as “The Policy Manual.” The Policy Manual is a statement of the current policies, procedures, rules, and guidelines of this department. All employees are to conform to the provisions of this manual. All prior and existing manuals, orders, and regulations which are in conflict with this manual are revoked, except to the extent that portions of existing manuals, orders, and other regulations which have not been included herein shall remain in effect where they do not conflict with the provisions of this manual.

Except where otherwise expressly stated, the provisions of this manual shall be considered as guidelines. It is recognized, however, that police work is not always predictable and circumstances may arise which warrant departure from these guidelines. It is the intent of this manual to be viewed from an objective standard, taking into consideration the sound discretion entrusted to members of this department under the circumstances reasonably available at the time of any incident.

103.1.1 DISCLAIMER

The provisions contained in this Policy Manual are not intended to create an employment contract, nor any employment rights or entitlements. The policies contained within this manual are for the internal use of the California State University Bakersfield, Police Department Department and shall not be construed to create a higher standard or duty of care for civil or criminal liability against the State, its officials or employees. Violations of any provision of any policy contained within this manual shall only form the basis for departmental administrative action, training or discipline. The California State University Bakersfield, Police Department Department reserves the right to revise any policy content, in whole or in part.

103.2 RESPONSIBILITIES

The ultimate responsibility for the contents of the manual rests with the Chief of Police. Since it is not practical for the Chief of Police to prepare and maintain the manual, the following delegations have been made:

103.2.1 CHIEF OF POLICE

The Chief of Police shall be considered the ultimate authority for the provisions of this manual and shall continue to issue Directivess which shall modify those provisions of the manual to which they pertain. Directivess shall remain in effect until such time as they may be permanently incorporated into the manual.

103.2.2 STAFF

Staff shall consist of the following:

- Chief of Police
- The Lieutenant

California State University Bakersfield, Police Department

CSU Bakersfield PD CA Policy Manual

CSU Bakersfield PD CA Policy Manual

Policy Manual

- The Sergeants

The staff shall review all recommendations regarding proposed changes to the manual at staff meetings.

103.2.3 OTHER PERSONNEL

All Department employees suggesting revision of the contents of the Policy Manual shall forward their suggestion, in writing, to their Sergeant who will consider the recommendation and forward to staff.

103.3 FORMATTING CONVENTIONS FOR THE POLICY MANUAL

The purpose of this section is to provide examples of abbreviations and definitions used in this manual.

103.3.1 ACCEPTABLE ABBREVIATIONS

The following abbreviations are acceptable substitutions in the manual:

- Directivess may be abbreviated as “DD”
- Policy Manual sections may be abbreviated as “Section 106.X” or “§ 106.X”

103.3.2 DEFINITIONS

The following words and terms shall have these assigned meanings, unless it is apparent from the content that they have a different meaning:

Adult - Any person 18 years of age or older.

CHP - The California Highway Patrol.

CFR - Code of Federal Regulations.

State - The State of CSUB.

Department/CSUB PD - The California State University Bakersfield, Police Department.

DMV - The Department of Motor Vehicles.

Employee/Personnel - Any person employed by the Department.

Juvenile - Any person under the age of 18 years.

Manual - The California State University Bakersfield, Police Department Policy Manual.

May - Indicates a permissive, discretionary or conditional action.

Member - Any person who is employed or appointed by the California State University Bakersfield, Police Department including sworn officers, reserve officers, non-sworn employees and volunteers.

Non-sworn - Employees and volunteers who are not sworn peace officers.

California State University Bakersfield, Police Department

CSU Bakersfield PD CA Policy Manual

CSU Bakersfield PD CA Policy Manual

Policy Manual

Officer/Sworn - Those employees, regardless of rank, who are sworn employees of the California State University Bakersfield, Police Department.

On-Duty - Employee status during the period when he/she is actually engaged in the performance of his/her assigned duties.

Order - A written or verbal instruction issued by a superior.

POST - The California Commission on Peace Officer Standards and Training.

Rank - The job classification title held by an officer.

Shall or will - Indicates a mandatory action.

Should - Indicates a generally required or expected action, absent a rational basis for failing to conform.

USC - United States Code

103.3.3 DISTRIBUTION OF MANUAL

Copies of the Policy Manual shall be distributed to the following:

- Chief of Police
- Lieutenant
- Administrative Sergeant
- Operations Sergeant
- Officer's Report Room.

A computerized version of the Policy Manual will be made available on the Department network for access by all employees. The computerized version will be limited to viewing and printing of specific sections. No changes shall be made to the electronic version without authorization from Staff.

103.4 MANUAL ACCEPTANCE

As a condition of employment, all employees are required to read and obtain necessary clarification of this department's policies. All employees are required to sign a statement of receipt acknowledging that they have received a copy, or have been provided access to the Policy Manual and understand they are responsible to read and become familiar with its contents.

103.4.1 REVISIONS TO POLICIES

All employees are responsible for keeping abreast of all Policy Manual revisions. All changes to the Policy Manual will be posted on the Department Intranet Home Page under the title Recent Policy Manual Revisions. The Operations Lieutenant will forward revisions to the Policy Manual as needed to all personnel via electronic mail. Each employee shall acknowledge receipt by return email, review the revisions and seek clarification as needed.

California State University Bakersfield, Police Department

CSU Bakersfield PD CA Policy Manual

CSU Bakersfield PD CA Policy Manual

Policy Manual

Each Lieutenant/Sergeants will ensure that employees under his/her command are aware of any Policy Manual revisions.

Law Enforcement Code of Ethics

104.1 PURPOSE AND SCOPE

The purpose of this policy is to ensure that all peace officers are aware of their individual responsibilities to maintain their integrity and that of their department at all times.

104.2 POLICY

The Law Enforcement Code of Ethics shall be administered to all peace officer trainees during the Basic Academy course and to all other persons at the time of appointment (11 CCR 1013).

104.3 LAW ENFORCEMENT CODE OF ETHICS

AS A LAW ENFORCEMENT OFFICER, my fundamental duty is to serve; to safeguard lives and property; to protect the innocent against deception, the weak against oppression or intimidation, and the peaceful against abuse or disorder; and to respect the constitutional rights of all to liberty, equality and justice.

I WILL keep my private life unsullied as an example to all; maintain courageous calm in the face of danger, scorn, or ridicule; develop self-restraint; and be constantly mindful of the welfare of others. Honest in thought and deed in both my personal and official life, I will be exemplary in obeying the laws of the land and the regulations of my department. Whatever I see or hear of a confidential nature or that is confided to me in my official capacity will be kept ever secret unless revelation is necessary in the performance of my duty.

I WILL never act officiously or permit personal feelings, prejudices, animosities or friendships to influence my decisions. With no compromise for crime and with relentless prosecution of criminals, I will enforce the law courteously and appropriately without fear or favor, malice or ill will, never employing unnecessary force or violence and never accepting gratuities.

I RECOGNIZE the badge of my office as a symbol of public faith, and I accept it as a public trust to be held so long as I am true to the ethics of the police service. I will constantly strive to achieve these objectives and ideals, dedicating myself before god to my chosen profession... law enforcement.

104.3.1 OBJECTION TO RELIGIOUS AFFIRMATION

Reference to religious affirmation in the Law Enforcement Code of Ethics may be omitted where objected to by the officer.

Chapter 2 - Organization and Administration

Organizational Structure and Responsibility

200.1 PURPOSE AND SCOPE

The organizational structure of this department is designed to create an efficient means to accomplish our mission and goals and to provide for the best possible service to the public.

200.1.1 ORGANIZATIONAL CHART

The Organizational Chart for the University Police Department can only be changed upon the approval of the Chief of Police. [CSU Bakersfield PD Org Chart](#)

200.2 DIVISIONS

The Chief of Police is responsible for administering and managing the California State University Bakersfield, Police Department. There are two divisions in the Police Department as follows:

- Administration Division
- Operations Division

200.2.1 ADMINISTRATION DIVISION

Administration Division is commanded by a Lieutenant whose primary responsibility is to provide general management direction and control for the Administration Division. The Administration Division consists of the following: Officers

- Communications Center
- Parking Services
- Records
- Department Policy and Procedures manual
- Public Records act
- CLERY
- Property Room
- Compliance-Accountability
- Special projects
- Internal Affairs
- Planning
- Fleet
- Scheduling
- Personnel Hiring
- Watch Commander

California State University Bakersfield, Police Department

CSU Bakersfield PD CA Policy Manual

CSU Bakersfield PD CA Policy Manual

Organizational Structure and Responsibility

200.2.2 OPERATIONS DIVISION

The Operations Division is commanded by a Lieutenant whose primary responsibility is to provide general management direction and control for that Division. The Operations Division consists of the following:

- Uniformed Patrol Operations
- Investigations
- Training
- Community Oriented Policing
- Crime Prevention
- Community Service Officers
- Inventory
- Accountability and Inspections
- Sworn Uniformed scheduling
- Compliance
- watch Commander
- Emergency Preparedness Coordinator
- Building Marshals
- Scheduling

200.3 COMMAND PROTOCOL

200.3.1 SUCCESSION OF COMMAND

Except when designated, the order of command authority in the absence or unavailability of the Chief of Police is as follows:

- (a) Lieutenant
- (b) Sergeant

200.3.2 UNITY OF COMMAND

The principles of unity of command ensure efficient supervision and control within the Department. Generally, each employee shall be accountable to one supervisor at any time for a given assignment or responsibility. Except where specifically delegated authority may exist by policy or special assignment (e.g., CRU), any supervisor may temporarily direct any subordinate if an operational necessity exists.

200.3.3 ORDERS

Members shall respond to and make a good faith and reasonable effort to comply with the lawful order of superior officers and other proper authority.

Departmental Directive

201.1 PURPOSE AND SCOPE

Directives establish an interdepartmental communication that may be used by the Chief of Police to make immediate changes to policy and procedure consistent with the current Memorandum of Understanding and as permitted by Government Code § 3500 et seq. Directives will immediately modify or change and supersede sections of this manual to which they pertain.

201.1.1 DEPARTMENTAL DIRECTIVE PROTOCOL

Directives will be incorporated into the manual as required upon approval of the Chief of Police or his designee. Directives will modify existing policies or create a new policy as appropriate and will be rescinded upon incorporation into the manual.

Any Directives issued after publication of the manual shall be numbered consecutively starting with the last two digits of the year, followed by the number 01. For example, 12-01 signifies the first Directives for the year 2012.

201.2 ACCEPTANCE OF DEPARTMENTAL DIRECTIVES

All employees are required to read and obtain any necessary clarification of all Directives. All employees are required to acknowledge in writing the receipt and review of any new Directives. Signed acknowledgement forms and/or e-mail receipts showing an employee's acknowledgement will be maintained by the Operations Lieutenant.

Emergency Management Plan

202.1 PURPOSE AND SCOPE

The University has prepared an Emergency Operations Plan Manual for use by all employees in the event of a major disaster or other emergency event. The manual provides for a strategic response by all employees and assigns specific responsibilities in the event the plan is activated.

202.2 ACTIVATING THE EMERGENCY PLAN

The Emergency Operations Plan can be activated on the order of the official designated by the Emergency Operations Plan.

202.3 LOCATION OF THE PLAN

The manual for the employees is available on the UPD Web Site. All employees should familiarize themselves with the Emergency Operations Plan and what roles police personnel will play when the plan is implemented.

202.4 UPDATING OF MANUALS

The Chief of Police or designee shall review the Emergency Operations Manual at least once annually to ensure that the manual conforms to any revisions made by the National Incident Management System (NIMS) and the Standardized Emergency Management System (SEMS) and should appropriately address any needed revisions.

Training

203.1 PURPOSE AND SCOPE

It is the policy of this department to administer a training program that will provide for the professional growth and continued development of its personnel. By doing so, the Department will ensure its personnel possess the knowledge and skills necessary to provide a professional level of service that meets the needs of the community.

203.2 POLICY

The Department shall administer a training program that will meet the standards of federal, state, local, and POST training requirements. It is a priority of this department to provide continuing education and training for the professional growth and development of its members.

203.3 PHILOSOPHY

The Department seeks to provide ongoing training and encourages all personnel to participate in advanced training and formal education on a continual basis. Training is provided within the confines of funding, requirements of a given assignment, staffing levels, and legal mandates. Whenever possible, the Department will use courses certified by the California Commission on Peace Officer Standards and Training (POST).

203.4 OBJECTIVES

The objectives of the Training Program are to:

- (a) Enhance the level of law enforcement service to the public.
- (b) Increase the technical expertise and overall effectiveness of our personnel.
- (c) Provide for continued professional development of department personnel.
- (d) Ensure compliance with POST rules and regulations concerning law enforcement training.

203.5 OPERATIONS LIEUTENANT

The Chief of Police shall designate a Operations Lieutenant who is responsible for developing, reviewing, updating, and maintaining the department training plan so that required training is completed. The Operations Lieutenant should review the training plan annually.

203.5.1 TRAINING RESTRICTION

The Operations Lieutenant is responsible for establishing a process to identify officers who are restricted from training other officers for the time period specified by law because of a sustained use of force complaint (Government Code § 7286(b)).

203.6 TRAINING PLAN

A training plan will be developed and maintained by assigned personnel. It is the responsibility of the assigned training coordinator to maintain, review, and update the training plan on an annual basis. The plan will address the following area:

California State University Bakersfield, Police Department

CSU Bakersfield PD CA Policy Manual

CSU Bakersfield PD CA Policy Manual

Training

- Legislative Change
- State Mandated Training
- Critical Issues Training
- Annual training needs assessment

203.7 TRAINING NEEDS ASSESSMENT

The assigned training coordinator will conduct an annual training-needs assessment of the Department. The needs assessment will be reviewed by the Lieutenant. Upon approval by the Lieutenant, the needs assessment will form the basis for the training plan for the fiscal year.

203.8 TRAINING PROCEDURES

- (a) All employees assigned to attend training shall attend as scheduled unless previously excused by their immediate supervisor. Excused absences from mandatory training should be limited to the following:
1. Court appearances
 2. First choice vacation
 3. Sick leave
 4. Physical limitations preventing the employee's participation.
 5. Emergency situations
- (b) When an employee is unable to attend mandatory training, that employee shall:
1. Notify his/her supervisor as soon as possible but no later than one hour prior to the start of training.
 2. Document his/her absence in a memorandum to his/her supervisor.
 3. Make arrangements through his/her supervisor and the training coordinator to attend the required training on an alternate date.

203.9 DAILY TRAINING BULLETINS

The Lexipol Daily Training Bulletins (DTBs) is a web-accessed system that provides training on the California State University Bakersfield, Police Department Policy Manual and other important topics. Generally, one training bulletin is available for each day of the month. However, the number of DTBs may be adjusted by the Lieutenant.

Personnel assigned to participate in DTBs should only use the password and login name assigned to them by the Lieutenant. Personnel should not share their password with others and should frequently change their password to protect the security of the system. After each session, employees should log off the system to prevent unauthorized access. The content of the DTBs is copyrighted material and shall not be shared with others outside of the Department.

Employees who are assigned to participate in the DTB program should complete each DTB at the beginning of their shift or as otherwise directed by their supervisor. Employees should not allow

California State University Bakersfield, Police Department

CSU Bakersfield PD CA Policy Manual

CSU Bakersfield PD CA Policy Manual

Training

uncompleted DTBs to build up over time. Personnel may be required to complete DTBs missed during extended absences (e.g., vacation, medical leave) upon returning to duty. Although the DTB system can be accessed from any Internet active computer, employees shall only take DTBs as part of their on-duty assignment unless directed otherwise by a supervisor.

Supervisors will be responsible for monitoring the progress of personnel under their command to ensure compliance with this policy.

Electronic Mail

204.1 PURPOSE AND SCOPE

The purpose of this policy is to establish guidelines for the proper use and application of the Department's electronic mail (email) system by employees of this department. Email is a communication tool available to employees to enhance efficiency in the performance of job duties and is to be used in accordance with generally accepted business practices and current law (e.g., California Public Records Act). Messages transmitted over the email system must only be those that involve official business activities or contain information essential to employees for the accomplishment of business-related tasks and/or communication directly related to the business, administration, or practices of the Department.

204.2 EMAIL RIGHT OF PRIVACY

All email messages, including any attachments, that are transmitted over department networks are considered department records and therefore are department property. The Department reserves the right to access, audit or disclose, for any lawful reason, any message including any attachment that is transmitted over its email system or that is stored on any department system.

The email system is not a confidential system since all communications transmitted on, to or from the system are the property of CSU Bakersfield. Therefore, the email system is not appropriate for confidential communications. If a communication must be private, an alternative method to communicate the message should be used instead of email. Employees using the Department's email system shall have no expectation of privacy concerning communications utilizing the system.

Employees should not use personal accounts to exchange email or other information that is related to the official business of the Department.

204.3 PROHIBITED USE OF EMAIL

Sending derogatory, defamatory, obscene, disrespectful, sexually suggestive and harassing or any other inappropriate messages on the email system is prohibited and may result in discipline.

Email messages addressed to the entire CSUB campus are only to be used for official business related items that are of particular interest to all users and must be approved by the Chief of Police or a Lieutenant. Personal advertisements are not acceptable.

It is a violation of this policy to transmit a message under another user's name. Users are strongly encouraged to log off the network when their computer is unattended. This added security measure would minimize the misuse of an individual's email, name and/or password by others.

204.4 EMAIL RECORD MANAGEMENT

Email may, depending upon the individual content, be a public record under the California Public Records Act and must be managed in accordance with the established records retention schedule and in compliance with state law.

California State University Bakersfield, Police Department

CSU Bakersfield PD CA Policy Manual

CSU Bakersfield PD CA Policy Manual

Electronic Mail

The Custodian of Records shall ensure that email messages are retained and recoverable as outlined in the Records Maintenance and Release Policy.

Administrative Communications

205.1 PURPOSE AND SCOPE

Administrative communications of this department are governed by the following policies.

205.2 DEPARTMENT E-MAIL

Department Email may be issued periodically by the Chief of Police to announce and document all promotions, transfers, hiring of new personnel, separations, personnel and group commendations, or other changes in status.

205.3 CORRESPONDENCE

In order to ensure that the letterhead and name of the Department are not misused, all external correspondence shall be on Department letterhead. All Department letterhead shall bear the signature element of the Chief of Police. Personnel should use Department letterhead only for official business and with approval of their supervisor.

205.4 SURVEYS

All surveys made in the name of the Department shall be authorized by the Chief of Police or a Lieutenant.

Retiree Concealed Firearms

206.1 PURPOSE AND SCOPE

The purpose of this policy is to provide guidelines for the issuance, denial, suspension or revocation of California State University Bakersfield, Police Department identification cards under the Law Enforcement Officers' Safety Act (LEOSA) and California law (18 USC § 926C; Penal Code § 25455).

206.2 POLICY

It is the policy of the California State University Bakersfield, Police Department to provide identification cards to qualified former or retired officers as provided in this policy.

206.3 LEOSA

The Chief of Police may issue an identification card for LEOSA purposes to any qualified former officer of this department who (18 USC § 926C(c)):

- (a) Separated from service in good standing from this department as an officer.
- (b) Before such separation, had regular employment as a law enforcement officer for an aggregate of 10 years or more or, if employed as a law enforcement officer for less than 10 years, separated from service after completing any applicable probationary period due to a service-connected disability as determined by this department.
- (c) Has not been disqualified for reasons related to mental health.
- (d) Has not entered into an agreement with this department where the officer acknowledges that he/she is not qualified to receive a firearm qualification certificate for reasons related to mental health.
- (e) Is not prohibited by federal law from receiving or possessing a firearm.

206.3.1 LEOSA IDENTIFICATION CARD FORMAT

The LEOSA identification card should contain a photograph of the former officer and identify him/her as having been employed as an officer.

If the California State University Bakersfield, Police Department qualifies the former officer, the LEOSA identification card or separate certification should indicate the date the former officer was tested or otherwise found by the Department to meet the active duty standards for qualification to carry a firearm.

206.3.2 AUTHORIZATION

Any qualified former law enforcement officer, including a former officer of this department, may carry a concealed firearm under 18 USC § 926C when he/she is:

- (a) In possession of photographic identification that identifies him/her as having been employed as a law enforcement officer, and one of the following:
 - 1. An indication from the person's former law enforcement agency that he/she has, within the past year, been tested or otherwise found by the law enforcement

California State University Bakersfield, Police Department

CSU Bakersfield PD CA Policy Manual

CSU Bakersfield PD CA Policy Manual

Retiree Concealed Firearms

agency to meet agency-established active duty standards for qualification in firearms training to carry a firearm of the same type as the concealed firearm.

2. A certification, issued by either the state in which the person resides or by a certified firearms instructor who is qualified to conduct a firearms qualification test for active duty law enforcement officers within that state, indicating that the person has, within the past year, been tested or otherwise found to meet the standards established by the state or, if not applicable, the standards of any agency in that state.
 - (b) Not under the influence of alcohol or another intoxicating or hallucinatory drug or substance.
 - (c) Not prohibited by federal law from receiving a firearm.
 - (d) Not in a location prohibited by California law or by a private person or entity on his/her property if such prohibition is permitted by California law.

206.4 CALIFORNIA IDENTIFICATION CARD ISSUANCE

Any full-time sworn officer of this department who was authorized to, and did, carry a concealed firearm during the course and scope of his/her employment shall be issued an identification card with a Carrying Concealed Weapon endorsement, "CCW Approved," upon honorable retirement (Penal Code § 25455).

- (a) For the purpose of this policy, honorably retired includes all peace officers who have qualified for, and accepted, a service or disability retirement. It shall not include any officer who retires in lieu of termination.
- (b) No CCW Approved endorsement shall be issued to any officer retiring because of a psychological disability (Penal Code § 26305).

206.4.1 CALIFORNIA IDENTIFICATION CARD FORMAT

The identification card issued to any qualified and honorably retired officer shall be 2 inches by 3 inches, and minimally contain (Penal Code § 25460):

- (a) A photograph of the retiree.
- (b) The retiree's name and date of birth.
- (c) The date of retirement.
- (d) The name and address of this department.
- (e) A stamped CCW Approved endorsement along with the date by which the endorsement must be renewed (not more than one year). If a CCW endorsement has been denied or revoked, the identification card shall be stamped "No CCW Privilege."

206.4.2 QUALIFIED RETIREES FROM INCORPORATED JURISDICTION

The California State University Bakersfield, Police Department shall provide an identification card with a CCW Approved endorsement to honorably retired peace officers from any jurisdiction that this department now serves under the following conditions (Penal Code § 25905):

California State University Bakersfield, Police Department

CSU Bakersfield PD CA Policy Manual

CSU Bakersfield PD CA Policy Manual

Retiree Concealed Firearms

- (a) The retiree's previous agency is no longer providing law enforcement services or the relevant government body is dissolved.
- (b) This department is in possession of the retiree's complete personnel record or can verify the retiree's honorably retired status.
- (c) The retiree is in compliance with all of the requirements of this department for the issuance of a CCW Approved endorsement.

206.4.3 QUALIFIED RETIRED RESERVES

Qualified retired reserve officers who meet the department requirements shall be provided an identification card with a CCW Approved endorsement (Penal Code § 26300).

206.5 FORMER OFFICER RESPONSIBILITIES

A former Officer with a card issued under this policy shall immediately notify the Chief of Police of his/her arrest or conviction in any jurisdiction, or that he/she is the subject of a court order, in accordance with the Reporting of Employee Convictions policy.

206.5.1 RESPONSIBILITIES UNDER LEOSA

In order to obtain or retain a LEOSA identification card, the former officer shall:

- (a) Sign an acknowledgement that the Department is not responsible for acts taken related to carrying a concealed firearm, and acknowledging both his/her personal responsibility as a private person for all acts taken when carrying a concealed firearm as permitted by LEOSA and also that these acts were not taken as an employee or former employee of the Department.
- (b) Remain subject to all applicable department policies and federal, state and local laws.
- (c) Demonstrate good judgment and character commensurate with carrying a loaded and concealed firearm.
- (d) Successfully pass an annual criminal history background check indicating that he/she is not prohibited by law from receiving or possessing a firearm.

206.5.2 MAINTAINING A CALIFORNIA IDENTIFICATION CARD CCW ENDORSEMENT

In order to maintain a CCW Approved endorsement on an identification card issued under California law, the retired officer shall (Penal Code § 26305):

- (a) Qualify annually with the authorized firearm at a course approved by this department at the retired officer's expense.
- (b) Remain subject to all applicable department policies and federal, state and local laws.
- (c) Not engage in conduct that compromises public safety.
- (d) Only be authorized to carry a concealed firearm that he/she is legally entitled to carry in the State of California.

206.6 DENIAL, SUSPENSION, OR REVOCATION OF A LEOSA IDENTIFICATION CARD

A LEOSA identification card may be denied or revoked upon a showing of good cause as determined by the Department. In the event that an identification card is denied, suspended, or

California State University Bakersfield, Police Department

CSU Bakersfield PD CA Policy Manual

CSU Bakersfield PD CA Policy Manual

Retiree Concealed Firearms

revoked, the former officer may request a review by the Chief of Police. The decision of the Chief of Police is final.

206.7 DENIAL, SUSPENSION, OR REVOCATION OF A CALIFORNIA CCW ENDORSEMENT CARD

A CCW endorsement for any officer retired from this department may be denied or revoked only upon a showing of good cause. The CCW endorsement may be immediately and temporarily revoked by the Shift Supervisor when the conduct of a retired peace officer compromises public safety (Penal Code § 25470).

- (a) In the event that a CCW endorsement is initially denied, the retired officer shall have 15 days from the date of denial to request a formal hearing. The failure to submit a timely written request for a hearing shall be deemed a waiver of such right. The hearing, absent written agreement between the parties, shall be held no later than 120 days after the request is received.
- (b) Prior to revocation of any CCW endorsement, the Department shall provide the affected retiree with written notice of a hearing by either personal service or first class mail, postage prepaid, return receipt requested to the retiree's last known address (Penal Code § 26315).
 1. The retiree shall have 15 days from the date of service to file a written request for a hearing.
 2. The hearing, absent written agreement between the parties, shall be held no later than 120 days after the request is received (Penal Code § 26315).
 3. The failure to submit a timely written request for a hearing shall be deemed a waiver of such right.
- (c) A hearing for the denial or revocation of any CCW endorsement shall be conducted before a hearing board composed of three members, one selected by the Department, one selected by the retiree or his/her employee organization, and one selected jointly (Penal Code § 26320).
 1. The decision of such hearing board shall be binding on the Department and the retiree.
 2. Any retiree who waives the right to a hearing or whose CCW endorsement has been revoked at a hearing shall immediately surrender his/her identification card. The Department will then reissue a new identification card which shall be stamped "No CCW Privilege."
- (d) Members who have reason to suspect the conduct of a retiree has compromised public safety shall notify the Shift Supervisor as soon as practicable. The Shift Supervisor should promptly take appropriate steps to look into the matter and, if warranted, contact the retiree in person and advise him/her of the temporary suspension and hearing information listed below.
 1. Notification of the temporary suspension should also be promptly mailed to the retiree via first class mail, postage prepaid, return receipt requested (Penal Code § 26312).

California State University Bakersfield, Police Department

CSU Bakersfield PD CA Policy Manual

CSU Bakersfield PD CA Policy Manual

Retiree Concealed Firearms

2. The Shift Supervisor should document the investigation, the actions taken and, if applicable, any notification made to the retiree. The memo should be forwarded to the Chief of Police.
3. The personal and written notification should be as follows:
 - (a) The retiree's CCW endorsement is immediately and temporarily suspended.
 - (b) The retiree has 15 days to request a hearing to determine whether the temporary suspension should become permanent revocation.
 - (c) The retiree will forfeit his/her right to a hearing and the CCW endorsement will be permanently revoked if the retiree fails to respond to the notice of hearing within the 15-day period.
4. In the event that personal contact with the retiree cannot be reasonably achieved in a timely manner, the Shift Supervisor should attempt to make the above notice of temporary suspension through another law enforcement officer. For example, if a retiree was arrested or detained by a distant agency, the Shift Supervisor may request that a law enforcement officer from that agency act as the agent of the Department to deliver the written notification.

206.8 FIREARM QUALIFICATIONS

The Rangemaster may provide former officers from this department an opportunity to qualify. Written evidence of the qualification and the weapons used will be provided and will contain the date of the qualification. The Rangemaster will maintain a record of the qualifications and weapons used.

Chapter 3 - General Operations

Use of Force

300.1 PURPOSE AND SCOPE

This policy provides guidelines on the reasonable use of force. While there is no way to specify the exact amount or type of reasonable force to be applied in any situation, every member of this department is expected to use these guidelines to make such decisions in a professional, impartial, and reasonable manner (Government Code § 7286).

In addition to those methods, techniques, and tools set forth below, the guidelines for the reasonable application of force contained in this policy shall apply to all policies addressing the potential use of force, including but not limited to the Control Devices and Techniques and Conducted Energy Device policies.

300.1.1 DEFINITIONS

Definitions related to this policy include:

Deadly force - Any use of force that creates a substantial risk of causing death or serious bodily injury, including but not limited to the discharge of a firearm (Penal Code § 835a).

Feasible - Reasonably capable of being done or carried out under the circumstances to successfully achieve the arrest or lawful objective without increasing risk to the officer or another person (Government Code § 7286(a)).

Force - The application of physical techniques or tactics, chemical agents, or weapons to another person. It is not a use of force when a person allows him/herself to be searched, escorted, handcuffed, or restrained.

Serious bodily injury - A serious impairment of physical condition, including but not limited to the following: loss of consciousness; concussion; bone fracture; protracted loss or impairment of function of any bodily member or organ; a wound requiring extensive suturing; and serious disfigurement (Penal Code § 243(f)(4)).

Totality of the circumstances - All facts known to the officer at the time, including the conduct of the officer and the subject leading up to the use of force (Penal Code § 835a).

300.2 POLICY

The use of force by law enforcement personnel is a matter of critical concern, both to the public and to the law enforcement community. Officers are involved on a daily basis in numerous and varied interactions and, when warranted, may use reasonable force in carrying out their duties.

Officers must have an understanding of, and true appreciation for, their authority and limitations. This is especially true with respect to overcoming resistance while engaged in the performance of law enforcement duties.

The Department recognizes and respects the value of all human life and dignity without prejudice to anyone. Vesting officers with the authority to use reasonable force and to protect the public welfare requires monitoring, evaluation and a careful balancing of all interests.

California State University Bakersfield, Police Department

CSU Bakersfield PD CA Policy Manual

CSU Bakersfield PD CA Policy Manual

Use of Force

300.2.1 DUTY TO INTERCEDE

Any officer present and observing another law enforcement officer or an employee using force that is clearly beyond that which is necessary, as determined by an objectively reasonable officer under the circumstances, shall, when in a position to do so, intercede (as defined by Government Code § 7286) to prevent the use of unreasonable force.

When observing force used by a law enforcement officer, each officer should take into account the totality of the circumstances and the possibility that other law enforcement officers may have additional information regarding the threat posed by the subject (Government Code § 7286(b)).

300.2.2 FAILURE TO INTERCEDE

An officer who has received the required training on the duty to intercede and then fails to act to intercede when required by law, may be disciplined in the same manner as the officer who used force beyond that which is necessary (Government Code § 7286(b)).

300.2.3 FAIR AND UNBIASED USE OF FORCE

Officers are expected to carry out their duties, including the use of force, in a manner that is fair and unbiased (Government Code § 7286(b)). See the Bias-Based Policing Policy for additional guidance.

300.2.4 DUTY TO REPORT EXCESSIVE FORCE

Any officer who observes a law enforcement officer or an employee use force that potentially exceeds what the officer reasonably believes to be necessary shall immediately report these observations to a supervisor (Government Code § 7286(b)).

As used in this subsection, "immediately" means as soon as it is safe and feasible to do so.

300.3 USE OF FORCE

Officers shall use only that amount of force that reasonably appears necessary given the facts and totality of the circumstances known to or perceived by the officer at the time of the event to accomplish a legitimate law enforcement purpose (Penal Code § 835a).

The reasonableness of force will be judged from the perspective of a reasonable officer on the scene at the time of the incident. Any evaluation of reasonableness must allow for the fact that officers are often forced to make split-second decisions about the amount of force that reasonably appears necessary in a particular situation, with limited information and in circumstances that are tense, uncertain, and rapidly evolving.

Given that no policy can realistically predict every possible situation an officer might encounter, officers are entrusted to use well-reasoned discretion in determining the appropriate use of force in each incident. Officers may only use a level of force that they reasonably believe is proportional to the seriousness of the suspected offense or the reasonably perceived level of actual or threatened resistance (Government Code § 7286(b)).

It is also recognized that circumstances may arise in which officers reasonably believe that it would be impractical or ineffective to use any of the approved or authorized tools, weapons, or methods

California State University Bakersfield, Police Department

CSU Bakersfield PD CA Policy Manual

CSU Bakersfield PD CA Policy Manual

Use of Force

provided by the Department. Officers may find it more effective or reasonable to improvise their response to rapidly unfolding conditions that they are confronting. In such circumstances, the use of any improvised device or method must nonetheless be objectively reasonable and utilized only to the degree that reasonably appears necessary to accomplish a legitimate law enforcement purpose.

While the ultimate objective of every law enforcement encounter is to avoid or minimize injury, nothing in this policy requires an officer to retreat or be exposed to possible physical injury before applying reasonable force.

300.3.1 ALTERNATIVE TACTICS - DE-ESCALATION

As time and circumstances reasonably permit, and when community and officer safety would not be compromised, officers should consider actions that may increase officer safety and may decrease the need for using force:

- (a) Summoning additional resources that are able to respond in a reasonably timely manner.
- (b) Formulating a plan with responding officers before entering an unstable situation that does not reasonably appear to require immediate intervention.
- (c) Employing other tactics that do not unreasonably increase officer jeopardy.

In addition, when reasonable, officers should evaluate the totality of circumstances presented at the time in each situation and, when feasible, consider and utilize reasonably available alternative tactics and techniques that may persuade an individual to voluntarily comply or may mitigate the need to use a higher level of force to resolve the situation before applying force (Government Code § 7286(b)). Such alternatives may include but are not limited to:

- (a) Attempts to de-escalate a situation.
- (b) If reasonably available, the use of crisis intervention techniques by properly trained personnel.

300.3.2 USE OF FORCE TO EFFECT AN ARREST

Any peace officer may use objectively reasonable force to effect an arrest, to prevent escape, or to overcome resistance. A peace officer who makes or attempts to make an arrest need not retreat or desist from his/her efforts by reason of resistance or threatened resistance on the part of the person being arrested; nor shall an officer be deemed the aggressor or lose his/her right to self-defense by the use of reasonable force to effect the arrest, prevent escape, or to overcome resistance. Retreat does not mean tactical repositioning or other de-escalation techniques (Penal Code § 835a).

300.3.3 FACTORS USED TO DETERMINE THE REASONABLENESS OF FORCE

When determining whether to apply force and evaluating whether an officer has used reasonable force, a number of factors should be taken into consideration, as time and circumstances permit (Government Code § 7286(b)). These factors include but are not limited to:

California State University Bakersfield, Police Department

CSU Bakersfield PD CA Policy Manual

CSU Bakersfield PD CA Policy Manual

Use of Force

- (a) The apparent immediacy and severity of the threat to officers or others (Penal Code § 835a).
- (b) The conduct of the individual being confronted, as reasonably perceived by the officer at the time (Penal Code § 835a).
- (c) Officer/subject factors (age, size, relative strength, skill level, injuries sustained, level of exhaustion or fatigue, the number of officers available vs. subjects).
- (d) The conduct of the involved officer leading up to the use of force (Penal Code § 835a).
- (e) The effects of suspected drugs or alcohol.
- (f) The individual's apparent mental state or capacity (Penal Code § 835a).
- (g) The individual's apparent ability to understand and comply with officer commands (Penal Code § 835a).
- (h) Proximity of weapons or dangerous improvised devices.
- (i) The degree to which the subject has been effectively restrained and his/her ability to resist despite being restrained.
- (j) The availability of other reasonable and feasible options and their possible effectiveness (Penal Code § 835a).
- (k) Seriousness of the suspected offense or reason for contact with the individual prior to and at the time force is used.
- (l) Training and experience of the officer.
- (m) Potential for injury to officers, suspects, bystanders, and others.
- (n) Whether the person appears to be resisting, attempting to evade arrest by flight, or is attacking the officer.
- (o) The risk and reasonably foreseeable consequences of escape.
- (p) The apparent need for immediate control of the subject or a prompt resolution of the situation.
- (q) Whether the conduct of the individual being confronted no longer reasonably appears to pose an imminent threat to the officer or others.
- (r) Prior contacts with the subject or awareness of any propensity for violence.
- (s) Any other exigent circumstances.

300.3.4 PAIN COMPLIANCE TECHNIQUES

Pain compliance techniques may be effective in controlling a physically or actively resisting individual. Officers may only apply those pain compliance techniques for which they have successfully completed department-approved training. Officers utilizing any pain compliance technique should consider:

- (a) The degree to which the application of the technique may be controlled given the level of resistance.
- (b) Whether the person can comply with the direction or orders of the officer.

California State University Bakersfield, Police Department

CSU Bakersfield PD CA Policy Manual

CSU Bakersfield PD CA Policy Manual

Use of Force

- (c) Whether the person has been given sufficient opportunity to comply.

The application of any pain compliance technique shall be discontinued once the officer determines that compliance has been achieved.

300.3.5 RESTRICTIONS ON THE USE OF CAROTID CONTROL HOLD

Officers of this department are not authorized to use a carotid restraint hold. A carotid restraint means a vascular neck restraint or any similar restraint, hold, or other defensive tactic in which pressure is applied to the sides of a person's neck that involves a substantial risk of restricting blood flow and may render the person unconscious in order to subdue or control the person (Government Code § 7286.5).

300.3.6 RESTRICTIONS ON THE USE OF A CHOKE HOLD

Officers of this department are not authorized to use a choke hold. A choke hold means any defensive tactic or force option in which direct pressure is applied to a person's trachea or windpipe (Government Code § 7286.5).

300.3.7 ADDITIONAL RESTRICTIONS

Terms such as "positional asphyxia," "restraint asphyxia," and "excited delirium" continue to remain the subject of debate among experts and medical professionals, are not universally recognized medical conditions, and frequently involve other collateral or controlling factors such as narcotics or alcohol influence, or pre-existing medical conditions. While it is impractical to restrict an officer's use of reasonable control methods when attempting to restrain a combative individual, officers are not authorized to use any restraint or transportation method which might unreasonably impair an individual's breathing or respiratory capacity for a period beyond the point when the individual has been adequately and safely controlled. Once controlled, the individual should be placed into a recovery position (e.g., supine or seated) and monitored for signs of medical distress (Government Code § 7286.5).

300.3.8 USE OF FORCE TO SEIZE EVIDENCE

In general, officers may use reasonable force to lawfully seize evidence and to prevent the destruction of evidence. However, officers are discouraged from using force solely to prevent a person from swallowing evidence or contraband. In the instance when force is used, officers should not intentionally use any technique that restricts blood flow to the head, restricts respiration or which creates a reasonable likelihood that blood flow to the head or respiration would be restricted. Officers are encouraged to use techniques and methods taught by the California State University Bakersfield, Police Department for this specific purpose.

300.4 DEADLY FORCE APPLICATIONS

Where feasible, the officer shall, prior to the use of deadly force, make reasonable efforts to identify him/herself as a peace officer and to warn that deadly force may be used, unless the officer has objectively reasonable grounds to believe the person is aware of those facts (Penal Code 835a).

California State University Bakersfield, Police Department

CSU Bakersfield PD CA Policy Manual

CSU Bakersfield PD CA Policy Manual

Use of Force

If an objectively reasonable officer would consider it safe and feasible to do so under the totality of the circumstances, officers shall evaluate and use other reasonably available resources and techniques when determining whether to use deadly force. To the extent that it is reasonably practical, officers should consider their surroundings and any potential risks to bystanders prior to discharging a firearm (Government Code § 7286(b)).

The use of deadly force is only justified when the officer reasonably believes it is necessary in the following circumstances (Penal Code § 835a):

- (a) An officer may use deadly force to protect him/herself or others from what he/she reasonably believes is an imminent threat of death or serious bodily injury to the officer or another person.
- (b) An officer may use deadly force to apprehend a fleeing person for any felony that threatened or resulted in death or serious bodily injury, if the officer reasonably believes that the person will cause death or serious bodily injury to another unless immediately apprehended.

Officers shall not use deadly force against a person based on the danger that person poses to him/herself, if an objectively reasonable officer would believe the person does not pose an imminent threat of death or serious bodily injury to the officer or to another person (Penal Code § 835a).

An “imminent” threat of death or serious bodily injury exists when, based on the totality of the circumstances, a reasonable officer in the same situation would believe that a person has the present ability, opportunity, and apparent intent to immediately cause death or serious bodily injury to the officer or another person. An officer’s subjective fear of future harm alone is insufficient as an imminent threat. An imminent threat is one that from appearances is reasonably believed to require instant attention (Penal Code § 835a).

300.4.1 SHOOTING AT OR FROM MOVING VEHICLES

Shots fired at or from a moving vehicle are rarely effective and may involve additional considerations and risks. When feasible, officers should take reasonable steps to move out of the path of an approaching vehicle instead of discharging their firearm at the vehicle or any of its occupants. An officer should only discharge a firearm at a moving vehicle or its occupants when the officer reasonably believes there are no other reasonable means available to avert the imminent threat of the vehicle, or if deadly force other than the vehicle is directed at the officer or others (Government Code § 7286(b)).

Officers should not shoot at any part of a vehicle in an attempt to disable the vehicle.

300.4.2 DISPLAYING OF FIREARMS

Given that individuals might perceive the display of a firearm as a potential application of force, officers should carefully evaluate each tactical situation and use sound discretion when drawing a firearm in public by considering the following guidelines (Government Code § 7286(b)):

- (a) If the officer does not initially perceive a threat but reasonably believes that the potential for such threat exists, firearms should generally be kept in the low-ready or other position not directed toward an individual.

California State University Bakersfield, Police Department

CSU Bakersfield PD CA Policy Manual

CSU Bakersfield PD CA Policy Manual

Use of Force

- (b) If the officer reasonably believes that a threat exists based on the totality of circumstances presented at the time (e.g., high-risk stop, tactical entry, armed encounter), firearms may be directed toward such threat until the officer no longer perceives such threat.

Once it is reasonably safe to do so, officers should carefully secure all firearms.

300.5 REPORTING THE USE OF FORCE

Any use of force by a member of this department shall be documented promptly, completely, and accurately in an appropriate report, depending on the nature of the incident. The officer should articulate the factors perceived and why he/she believed the use of force was reasonable under the circumstances. To collect data for purposes of training, resource allocation, analysis, and related purposes, the Department may require the completion of additional report forms, as specified in department policy, procedure, or law. See the Report Preparation Policy for additional circumstances that may require documentation.

300.5.1 NOTIFICATION TO SUPERVISORS

Any use of force by an officer shall be reported immediately to a supervisor, including but not limited to the following circumstances (Penal Code § 832.13):

- (a) The application caused a visible injury.
- (b) The application would lead a reasonable officer to conclude that the individual may have experienced more than momentary discomfort.
- (c) The individual subjected to the force complained of injury or continuing pain.
- (d) The individual indicates intent to pursue litigation.
- (e) Any application of a CED or control device.
- (f) Any application of a restraint device other than handcuffs, shackles, or belly chains.
- (g) The individual subjected to the force was rendered unconscious.
- (h) An individual was struck or kicked.
- (i) An individual alleges unreasonable force was used or that any of the above has occurred.

As used in this subsection, “immediately” means as soon as it is safe and feasible to do so.

300.5.2 REPORTING TO CALIFORNIA DEPARTMENT OF JUSTICE

Statistical data regarding all officer-involved shootings and incidents involving use of force resulting in serious bodily injury is to be reported to the California Department of Justice as required by Government Code § 12525.2. See the Records Section Policy.

300.6 MEDICAL CONSIDERATION

Once it is reasonably safe to do so, properly trained officers should promptly provide or procure medical assistance for any person injured or claiming to have been injured in a use of force incident (Government Code § 7286(b)).

California State University Bakersfield, Police Department

CSU Bakersfield PD CA Policy Manual

CSU Bakersfield PD CA Policy Manual

Use of Force

Prior to booking or release, medical assistance shall be obtained for any person who exhibits signs of physical distress, who has sustained visible injury, expresses a complaint of injury or continuing pain, or who was rendered unconscious. Any individual exhibiting signs of physical distress after an encounter should be continuously monitored until he/she can be medically assessed.

Based upon the officer's initial assessment of the nature and extent of the subject's injuries, medical assistance may consist of examination by fire personnel, paramedics, hospital staff, or medical staff at the jail. If any such individual refuses medical attention, such a refusal shall be fully documented in related reports and, whenever practicable, should be witnessed by another officer and/or medical personnel. If a recording is made of the contact or an interview with the individual, any refusal should be included in the recording, if possible.

The on-scene supervisor or, if the on-scene supervisor is not available, the primary handling officer shall ensure that any person providing medical care or receiving custody of a person following any use of force is informed that the person was subjected to force. This notification shall include a description of the force used and any other circumstances the officer reasonably believes would be potential safety or medical risks to the subject (e.g., prolonged struggle, extreme agitation, impaired respiration).

Persons who exhibit extreme agitation, violent irrational behavior accompanied by profuse sweating, extraordinary strength beyond their physical characteristics and imperviousness to pain (sometimes called "excited delirium"), or who require a protracted physical encounter with multiple officers to be brought under control, may be at an increased risk of sudden death. Calls involving these persons should be considered medical emergencies. Officers who reasonably suspect a medical emergency should request medical assistance as soon as practicable and have medical personnel stage away if appropriate.

See the Medical Aid and Response Policy for additional guidelines.

300.7 SUPERVISOR RESPONSIBILITY

A supervisor should respond to any reported use of force, if reasonably available. The responding supervisor is expected to (Government Code § 7286(b)):

- (a) Obtain the basic facts from the involved officers. Absent an allegation of misconduct or excessive force, this will be considered a routine contact in the normal course of duties.
- (b) Ensure that any injured parties are examined and treated.
- (c) When possible, separately obtain a recorded interview with the subject upon whom force was applied. If this interview is conducted without the person having voluntarily waived his/her *Miranda* rights, the following shall apply:
 1. The content of the interview should not be summarized or included in any related criminal charges.
 2. The fact that a recorded interview was conducted should be documented in a property or other report.

California State University Bakersfield, Police Department

CSU Bakersfield PD CA Policy Manual

CSU Bakersfield PD CA Policy Manual

Use of Force

3. The recording of the interview should be distinctly marked for retention until all potential for civil litigation has expired.
 - (d) Once any initial medical assessment has been completed or first aid has been rendered, ensure that photographs have been taken of any areas involving visible injury or complaint of pain, as well as overall photographs of uninjured areas. These photographs should be retained until all potential for civil litigation has expired.
 - (e) Identify any witnesses not already included in related reports.
 - (f) Review and approve all related reports.
 - (g) Determine if there is any indication that the subject may pursue civil litigation.
 1. If there is an indication of potential civil litigation, the supervisor should complete and route a notification of a potential claim through the appropriate channels.
 - (h) Evaluate the circumstances surrounding the incident and initiate an administrative investigation if there is a question of policy non-compliance or if for any reason further investigation may be appropriate.

In the event that a supervisor is unable to respond to the scene of an incident involving the reported application of force, the supervisor is still expected to complete as many of the above items as circumstances permit.

300.7.1 SHIFT SUPERVISOR RESPONSIBILITY

The Shift Supervisor shall review each use of force by any personnel within his/her command to ensure compliance with this policy.

300.8 TRAINING

Officers, investigators, and supervisors will receive periodic training on this policy and demonstrate their knowledge and understanding (Government Code § 7286(b)).

Subject to available resources, the Operations Lieutenant should ensure that officers receive periodic training on de-escalation tactics, including alternatives to force.

Training should also include (Government Code § 7286(b)):

- (a) Guidelines regarding vulnerable populations, including but not limited to children, elderly persons, pregnant individuals, and individuals with physical, mental, and developmental disabilities.
- (b) Training courses required by and consistent with POST guidelines set forth in Penal Code § 13519.10.

See the Training Policy for restrictions relating to [officers/deputies] who are the subject of a sustained use of force complaint.

300.9 USE OF FORCE ANALYSIS

At least annually, the Operations Lieutenant should prepare an analysis report on use of force incidents. The report should be submitted to the Chief of Police. The report should not contain the names of officers, suspects or case numbers, and should include:

California State University Bakersfield, Police Department

CSU Bakersfield PD CA Policy Manual

CSU Bakersfield PD CA Policy Manual

Use of Force

- (a) The identification of any trends in the use of force by members.
- (b) Training needs recommendations.
- (c) Equipment needs recommendations.
- (d) Policy revision recommendations.

300.10 USE OF FORCE COMPLAINTS

The receipt, processing, and investigation of civilian complaints involving use of force incidents should be handled in accordance with the Personnel Complaints Policy (Government Code § 7286(b)).

300.11 POLICY REVIEW

The Chief of Police or the authorized designee should regularly review and update this policy to reflect developing practices and procedures (Government Code § 7286(b)).

300.12 POLICY AVAILABILITY

The Chief of Police or the authorized designee should ensure this policy is accessible to the public (Government Code § 7286(c)).

300.13 PUBLIC RECORDS REQUESTS

Requests for public records involving an officer's personnel records shall be processed in accordance with Penal Code § 832.7 and the Personnel Records and Records Maintenance and Release policies (Government Code § 7286(b)).

Deadly Force Review

301.1 PURPOSE AND SCOPE

This policy establishes a process for the California State University Bakersfield, Police Department to review the use of force by its employees.

This review process shall be in addition to any other review or investigation that may be conducted by any outside or multi-agency entity having jurisdiction over the investigation or evaluation of the use of deadly force.

301.2 POLICY

The California State University Bakersfield, Police Department will objectively evaluate the use of force by its members to ensure that their authority is used lawfully, appropriately and is consistent with training and policy.

301.3 REMOVAL FROM LINE DUTY ASSIGNMENT

Generally, whenever an employee's actions or use of force in an official capacity, or while using department equipment, results in death or very serious injury to another, that employee will be placed in a temporary administrative assignment pending an administrative review. The Chief of Police may exercise discretion and choose not to place an employee in an administrative assignment in any case.

301.4 REVIEW BOARD

The Use of Force Review Board will be convened when the use of force by a member results in very serious injury or death to another.

The Use of Force Review Board will also investigate and review the circumstances surrounding every discharge of a firearm, whether the employee was on- or off-duty, excluding training or recreational use.

The Chief of Police may request the Use of Force Review Board to investigate the circumstances surrounding any use of force incident.

The Administration Lieutenant will convene the Use of Force Review Board as necessary. It will be the responsibility of the Lieutenant or supervisor of the involved employee to notify the Administration Lieutenant of any incidents requiring board review. The involved employee's Lieutenant or supervisor will also ensure that all relevant reports, documents and materials are available for consideration and review by the board.

301.4.1 COMPOSITION OF THE BOARD

The Administration Lieutenant should select five Use of Force Review Board members from the following, as appropriate:

- Representatives of each division
- Commanding officer in the involved member's chain of command

California State University Bakersfield, Police Department

CSU Bakersfield PD CA Policy Manual

CSU Bakersfield PD CA Policy Manual

Deadly Force Review

- Operations Lieutenant
- Non-administrative supervisor
- A peer officer
- A sworn peace officer from an outside law enforcement agency
- Department instructor for the type of weapon, device or technique used

The senior ranking command representative who is not in the same division as the involved employee will serve as chairperson.

301.4.2 RESPONSIBILITIES OF THE BOARD

The Use of Force Review Board is empowered to conduct an administrative review and inquiry into the circumstances of an incident.

The board members may request further investigation, request reports be submitted for the board's review, call persons to present information and request the involved employee to appear. The involved employee will be notified of the meeting of the board and may choose to have a representative through all phases of the review process.

The board does not have the authority to recommend discipline.

The Chief of Police will determine whether the board should delay its review until after completion of any criminal investigation, review by any prosecutorial body, filing of criminal charges the decision not to file criminal charges, or any other action. The board should be provided all relevant available material from these proceedings for its consideration.

Absent an express waiver from the employee, no more than two members of the board may ask questions of the involved employee (Government Code § 3303). Other members may provide questions to these members.

The review shall be based upon those facts which were reasonably believed or known by the officer at the time of the incident, applying any legal requirements, department policies, procedures and approved training to those facts. Facts later discovered but unknown to the officer at the time shall neither justify nor call into question an officer's decision regarding the use of force.

Any questioning of the involved employee conducted by the board will be in accordance with the department's disciplinary procedures, the Personnel Complaints Policy, the current collective bargaining agreement and any applicable state or federal law.

The board shall make one of the following recommended findings:

- (a) The employee's actions were within department policy and procedure.
- (b) The employee's actions were in violation of department policy and procedure.

A recommended finding requires a majority vote of the board. The board may also recommend additional investigations or reviews, such as disciplinary investigations, training reviews to

California State University Bakersfield, Police Department

CSU Bakersfield PD CA Policy Manual

CSU Bakersfield PD CA Policy Manual

Deadly Force Review

consider whether training should be developed or revised, and policy reviews, as may be appropriate. The board chairperson will submit the written recommendation to the Chief of Police.

The Chief of Police shall review the recommendation, make a final determination as to whether the employee's actions were within policy and procedure and will determine whether any additional actions, investigations or reviews are appropriate. The Chief of Police's final findings will be forwarded to the involved employee's Lieutenant for review and appropriate action. If the Chief of Police concludes that discipline should be considered, a disciplinary process will be initiated.

At the conclusion of any additional reviews, copies of all relevant reports and information will be filed with the Chief of Police.

Handcuffing and Restraints

302.1 PURPOSE AND SCOPE

This policy provides guidelines for the use of handcuffs and other restraints during detentions and arrests.

302.2 POLICY

The California State University Bakersfield, Police Department authorizes the use of restraint devices in accordance with this policy, the Use of Force Policy, and department training. Restraint devices shall not be used to punish, to display authority, or as a show of force.

302.3 USE OF RESTRAINTS

Only members who have successfully completed California State University Bakersfield, Police Department-approved training on the use of restraint devices described in this policy are authorized to use these devices.

When deciding whether to use any restraint, officers should carefully balance officer safety concerns with factors that include but are not limited to:

- The circumstances or crime leading to the arrest.
- The demeanor and behavior of the arrested person.
- The age and health of the person.
- Whether the person is known to be pregnant.
- Whether the person has a hearing or speaking disability. In such cases, consideration should be given, safety permitting, to handcuffing to the front in order to allow the person to sign or write notes.
- Whether the person has any other apparent disability.

302.3.1 RESTRAINT OF DETAINEES

Situations may arise where it may be reasonable to restrain a person who may, after brief investigation, be released without arrest. Unless arrested, the use of restraints on detainees should continue only for as long as is reasonably necessary to ensure the safety of officers and others. When deciding whether to remove restraints from a detainee, officers should continuously weigh the safety interests at hand against the continuing intrusion upon the detainee.

302.3.2 RESTRAINT OF PREGNANT PERSONS

Persons who are known to be pregnant should be restrained in the least restrictive manner that is effective for officer safety. Leg irons, waist chains, or handcuffs behind the body should not be used unless the officer has a reasonable suspicion that the person may resist, attempt escape, injure self or others, or damage property.

No person who is in labor, delivery, or recovery after delivery shall be handcuffed or restrained except in extraordinary circumstances and only when a supervisor makes an individualized

California State University Bakersfield, Police Department

CSU Bakersfield PD CA Policy Manual

CSU Bakersfield PD CA Policy Manual

Handcuffing and Restraints

determination that such restraints are necessary for the safety of the arrestee, officers, or others (Penal Code § 3407; Penal Code § 6030).

302.3.3 RESTRAINT OF JUVENILES

A juvenile under 14 years of age should not be restrained unless he/she is suspected of a dangerous felony or when the officer has a reasonable suspicion that the juvenile may resist, attempt escape, injure him/herself, injure the officer, or damage property.

302.3.4 NOTIFICATIONS

Whenever an officer transports a person with the use of restraints other than handcuffs, the officer shall inform the jail staff upon arrival at the jail that restraints were used. This notification should include information regarding any other circumstances the officer reasonably believes would be potential safety concerns or medical risks to the person (e.g., prolonged struggle, extreme agitation, impaired respiration) that may have occurred prior to, or during, transportation to the jail.

302.4 APPLICATION OF HANDCUFFS OR PLASTIC CUFFS

Handcuffs, including temporary nylon or plastic cuffs, may be used only to restrain a person's hands to ensure officer safety.

Although recommended for most arrest situations, handcuffing is discretionary and not an absolute requirement of the Department. Officers should consider handcuffing any person they reasonably believe warrants that degree of restraint. However, officers should not conclude that in order to avoid risk every person should be handcuffed, regardless of the circumstances.

In most situations, handcuffs should be applied with the hands behind the person's back. When feasible, handcuffs should be double-locked to prevent tightening, which may cause undue discomfort or injury to the hands or wrists.

In situations where one pair of handcuffs does not appear sufficient to restrain the person or may cause unreasonable discomfort due to the person's size, officers should consider alternatives, such as using an additional set of handcuffs or multiple plastic cuffs.

Handcuffs should be removed as soon as it is reasonable or after the person has been searched and is safely confined within a detention facility.

302.5 APPLICATION OF SPIT HOODS

Spit hoods are temporary protective devices designed to prevent the wearer from biting and/or transferring or transmitting fluids (saliva and mucous) to others.

Spit hoods may be placed upon persons in custody when the officer reasonably believes the person will bite or spit, either on a person or in an inappropriate place. They are generally used during application of a physical restraint, while the person is restrained, or during or after transport.

Officers utilizing spit hoods should ensure that the spit hood is fastened properly to allow for adequate ventilation and so that the restrained person can breathe normally. Officers should provide assistance during the movement of a restrained person due to the potential for impairing

California State University Bakersfield, Police Department

CSU Bakersfield PD CA Policy Manual

CSU Bakersfield PD CA Policy Manual

Handcuffing and Restraints

or distorting that person's vision. Officers should avoid comingling those wearing spit hoods with other detainees.

Spit hoods should not be used in situations where the restrained person is bleeding profusely from the area around the mouth or nose, or if there are indications that the person has a medical condition, such as difficulty breathing or vomiting. In such cases, prompt medical care should be obtained. If the person vomits while wearing a spit hood, the spit hood should be promptly removed and discarded. Persons who have been sprayed with oleoresin capsicum (OC) spray should be thoroughly decontaminated, including hair, head, and clothing, prior to application of a spit hood.

Those who have been placed in a spit hood should be continually monitored and shall not be left unattended until the spit hood is removed. Spit hoods shall be discarded after each use.

A supervisor will be notified prior to the application of the spit hood.

302.6 APPLICATION OF AUXILIARY RESTRAINT DEVICES

Auxiliary restraint devices include transport belts, waist or belly chains, transportation chains, leg irons, and other similar devices. Auxiliary restraint devices are intended for use during long-term restraint or transportation. They provide additional security and safety without impeding breathing, while permitting adequate movement, comfort, and mobility.

Only department-authorized devices may be used. Any person in auxiliary restraints should be monitored as reasonably appears necessary.

302.7 APPLICATION OF LEG RESTRAINT DEVICES

Leg restraints may be used to restrain the legs of a violent or potentially violent person when it is reasonable to do so during the course of detention, arrest, or transportation. Only restraint devices approved by the Department shall be used.

In determining whether to use the leg restraint, officers should consider:

- (a) Whether the officer or others could be exposed to injury due to the assaultive or resistant behavior of a person.
- (b) Whether it is reasonably necessary to protect the person from his/her own actions (e.g., hitting his/her head against the interior of the patrol vehicle, running away from the arresting officer while handcuffed, kicking at objects or officers).
- (c) Whether it is reasonably necessary to avoid damage to property (e.g., kicking at windows of the patrol vehicle).

302.7.1 GUIDELINES FOR USE OF LEG RESTRAINTS

When applying leg restraints, the following guidelines should be followed:

- (a) If practicable, officers should notify a supervisor of the intent to apply the leg restraint device. In all cases, a supervisor shall be notified as soon as practicable after the application of the leg restraint device.

California State University Bakersfield, Police Department

CSU Bakersfield PD CA Policy Manual

CSU Bakersfield PD CA Policy Manual

Handcuffing and Restraints

- (b) Once applied, absent a medical or other emergency, restraints should remain in place until the officer arrives at the jail or other facility or the person no longer reasonably appears to pose a threat.
- (c) Once secured, the person should be placed in a seated or upright position, secured with a seat belt, and shall not be placed on his/her stomach for an extended period, as this could reduce the person's ability to breathe.
- (d) The restrained person should be continually monitored by an officer while in the leg restraint. The officer should ensure that the person does not roll onto and remain on his/her stomach.
- (e) The officer should look for signs of labored breathing and take appropriate steps to relieve and minimize any obvious factors contributing to this condition.
- (f) When transported by emergency medical services, the restrained person should be accompanied by an officer when requested by medical personnel. The transporting officer should describe to medical personnel any unusual behaviors or other circumstances the officer reasonably believes would be potential safety or medical risks to the person (e.g., prolonged struggle, extreme agitation, impaired respiration).

302.8 REQUIRED DOCUMENTATION

If a person is restrained and released without an arrest, the officer shall document the details of the detention and the need for handcuffs or other restraints.

If a person is arrested, the use of handcuffs or other restraints shall be documented in the related report.

Officers should document the following information in reports, as appropriate, when restraints other than handcuffs are used on a person:

- (a) The factors that led to the decision to use restraints.
- (b) Supervisor notification and approval of restraint use.
- (c) The types of restraint used.
- (d) The amount of time the person was restrained.
- (e) How the person was transported and the position of the person during transport.
- (f) Observations of the person's behavior and any signs of physiological problems.
- (g) Any known or suspected drug use or other medical problems.

302.9 TRAINING

Subject to available resources, the Operations Lieutenant should ensure that officers receive periodic training on the proper use of handcuffs and other restraints, including:

- (a) Proper placement and fit of handcuffs and other restraint devices approved for use by the Department.
- (b) Response to complaints of pain by restrained persons.

California State University Bakersfield, Police Department

CSU Bakersfield PD CA Policy Manual

CSU Bakersfield PD CA Policy Manual

Handcuffing and Restraints

- (c) Options for restraining those who may be pregnant without the use of leg irons, waist chains, or handcuffs behind the body.
- (d) Options for restraining amputees or those with medical conditions or other physical conditions that may be aggravated by being restrained.

Control Devices and Techniques

303.1 PURPOSE AND SCOPE

This policy provides guidelines for the use and maintenance of control devices that are described in this policy.

303.2 POLICY

In order to control subjects who are violent or who demonstrate the intent to be violent, the California State University Bakersfield, Police Department authorizes officers to use control devices in accordance with the guidelines in this policy and the Use of Force Policy.

303.3 ISSUING, CARRYING AND USING CONTROL DEVICES

Control devices described in this policy may be carried and used by members of this department only if the device has been issued by the Department or approved by the Chief of Police or the authorized designee.

Only officers who have successfully completed department-approved training in the use of any control device are authorized to carry and use the device.

Control devices may be used when a decision has been made to control, restrain or arrest a subject who is violent or who demonstrates the intent to be violent, and the use of the device appears reasonable under the circumstances. When reasonable, a verbal warning and opportunity to comply should precede the use of these devices.

When using control devices, officers should carefully consider potential impact areas in order to minimize injuries and unintentional targets.

303.4 RESPONSIBILITIES

303.4.1 SHIFT SUPERVISOR RESPONSIBILITIES

The Shift Supervisor may authorize the use of a control device by selected personnel or members of specialized units who have successfully completed the required training.

303.4.2 RANGEMASTER RESPONSIBILITIES

The Rangemaster shall control the inventory and issuance of all control devices and shall ensure that all damaged, inoperative, outdated or expended control devices or munitions are properly disposed of, repaired or replaced.

Every control device will be periodically inspected by the Rangemaster or the designated instructor for a particular control device. The inspection shall be documented.

303.4.3 USER RESPONSIBILITIES

All normal maintenance, charging or cleaning shall remain the responsibility of personnel using the various devices.

California State University Bakersfield, Police Department

CSU Bakersfield PD CA Policy Manual

CSU Bakersfield PD CA Policy Manual

Control Devices and Techniques

Any damaged, inoperative, outdated or expended control devices or munitions, along with documentation explaining the cause of the damage, shall be returned to the Rangemaster for disposition. Damage to State property forms shall also be prepared and forwarded through the chain of command, when appropriate, explaining the cause of damage.

303.5 BATON GUIDELINES

The need to immediately control a suspect must be weighed against the risk of causing serious injury. The head, neck, throat, spine, heart, kidneys and groin should not be intentionally targeted except when the officer reasonably believes the suspect poses an imminent threat of serious bodily injury or death to the officer or others.

When carrying a baton, uniformed personnel shall carry the baton in its authorized holder on the equipment belt. Plainclothes and non-field personnel may carry the baton as authorized and in accordance with the needs of their assignment or at the direction of their supervisor.

303.6 OLEORESIN CAPSICUM (OC) GUIDELINES

As with other control devices, oleoresin capsicum (OC) spray and pepper projectiles may be considered for use to bring under control an individual or groups of individuals who are engaging in, or are about to engage in violent behavior. Pepper projectiles and OC spray should not, however, be used against individuals or groups who merely fail to disperse or do not reasonably appear to present a risk to the safety of officers or the public.

303.6.1 OC SPRAY

Uniformed personnel carrying OC spray shall carry the device in its holster on the equipment belt. Plainclothes and non-field personnel may carry OC spray as authorized, in accordance with the needs of their assignment or at the direction of their supervisor.

303.6.2 TREATMENT FOR OC SPRAY EXPOSURE

Persons who have been sprayed with or otherwise affected by the use of OC should be promptly provided with clean water to cleanse the affected areas. Those persons who complain of further severe effects shall be examined by appropriate medical personnel.

303.7 POST-APPLICATION NOTICE

Whenever tear gas or OC has been introduced into a residence, building interior, vehicle or other enclosed area, officers should provide the owners or available occupants with notice of the possible presence of residue that could result in irritation or injury if the area is not properly cleaned. Such notice should include advisement that clean up will be at the owner's expense. Information regarding the method of notice and the individuals notified should be included in related reports.

303.8 KINETIC ENERGY LAUNCHER (KEL)

This department is committed to reducing the potential for violent confrontations. Kinetic energy munitions, when used properly, are less likely to result in death or serious physical injury and can be used to de-escalate a potentially deadly situation.

California State University Bakersfield, Police Department

CSU Bakersfield PD CA Policy Manual

CSU Bakersfield PD CA Policy Manual

Control Devices and Techniques

303.8.1 DEFINITIONS

Kinetic Energy Launcher (KEL) - A less lethal single shot impact weapon.

Impact Munitions - "Exact Impact" 40 mm sponge rounds.

Other Munitions - Includes CN, CS, etc. and will only be authorized for use when approved by the Chief of Police, Captain, or Lieutenant.

303.8.2 40 MM LAUNCHER AND MUNITION SPECIFICATIONS

- (a) The only authorized 40 mm launcher for use by the Department is:
 - 1. Safariland LMT single launcher (40 LMTS). The 40 LMTS is a tactical 40 mm single shot launcher that features an expandable stock and an adjustable integrated front grip with a light rail.
- (b) Impact Munitions: The only authorized 40 mm munitions for use by the Department are:
 - 1. "Exact Impact" 40 MM sponge rounds for general patrol.
 - 2. Other munitions consist of rounds containing C.N. & C.S. gas.

303.8.3 PATROL READY AND STORAGE (KEL)

When it is not deployed, the KEL will be unloaded and properly and securely stored in the vehicle. Munitions shall be stored in a saddle carrier on the launcher. Each officer will carry three rounds of munitions.

When not in use, the KEL and the munitions will be stored in the department armory.

303.8.4 DEPLOYMENT AND USE

Only department-approved Kinetic Energy Launchers (KEL) and munitions will be used by Department personnel in law enforcement responsibilities. Officers shall possess and carry KEL's in a safe and professional manner that promotes a positive image of the department and does not unduly concern the public. Approved munitions may be used to compel an individual to cease his/her actions when such munitions present a reasonable option.

- (a) Each Sergeant is expected to carry one of the KEL's in their patrol car. The others will be checked out by another officer and carried in their patrol vehicle during the officer's shift. Upon conclusion of the officer's shift the KEL will be stored in the armory. If no Sergeant is on duty, all weapons will be carried by the officers. The Sergeant's patrol vehicle will have an additional six rounds of munitions stored in a hard case in the cargo area.
- (b) Only department-approved KEL munitions approved for use, consistent with this policy, shall be carried and deployed. Approved munitions may be used to compel an individual to cease his/her actions when such munitions present a reasonable option as the reasonable and appropriate amount of force acceptable for a particular situation.

California State University Bakersfield, Police Department

CSU Bakersfield PD CA Policy Manual

CSU Bakersfield PD CA Policy Manual

Control Devices and Techniques

- (c) Officers are not required or compelled to use KEL munitions in lieu of other reasonable tactics if the involved officer determines that deployment of these KEL munitions cannot be done safely.
- (d) Circumstances appropriate for deployment include, but are not limited to, situations in which:
 - 1. The suspect is armed with a weapon and the tactical circumstances allow for the safe application of a KEL.
 - 2. The suspect has made credible threats to harm him/herself or others.
 - 3. The suspect is engaged in riotous behavior or is throwing rocks, bottles or other dangerous projectiles at people and/or officers.
 - 4. There is probable cause to believe that the suspect has already committed a crime of violence and is refusing to comply with lawful orders.

303.8.5 DEPLOYMENT CONSIDERATIONS

Before discharging a KEL, the officer should consider such factors as:

- (a) Distance and angle to target.
- (b) Type of munitions employed.
- (c) Type and thickness of subject's clothing.
- (d) The subject's proximity to others.
- (e) The location of the subject.
- (f) Whether the subject's actions dictate the need for an immediate response and the use of a KEL appears appropriate.

A verbal warning of the intended use of the KEL should precede its application, unless it would otherwise endanger the safety of officers or when it is not practicable due to the circumstances. The purpose of the warning is to give the individual a reasonable opportunity to voluntarily comply and to warn other officers and individuals that the KEL is being deployed.

Officers should keep in mind the manufacturer's recommendations and their training regarding effective distances and target areas. Each situation must be evaluated on the totality of circumstances at the time of deployment and each officer will be responsible for their actions.

The need to immediately incapacitate the subject must be weighed against the risk of causing serious injury or death. The head and neck should not be intentionally targeted, except when the officer reasonably believes the suspect poses an imminent threat of serious bodily injury or death to the officer or others.

303.8.6 KEL SPECIFIC TRAINING

- (a) As designated by the Chief of Police, the Training Manager or the Department Range Master shall ensure that all personnel who are authorized to carry a KEL have been properly trained and certified to carry the specific KEL and are retrained or re-certified as necessary.

California State University Bakersfield, Police Department

CSU Bakersfield PD CA Policy Manual

CSU Bakersfield PD CA Policy Manual

Control Devices and Techniques

1. Only officers who attend and successfully pass a training course for KEL's shall carry and use a KEL.
2. The Range Master will be the designated authority to determine whether a course attended by an employee meets the requirements of an approved course.
 - (b) Proficiency training shall be monitored and documented by a certified, KEL or tactics instructor. Officers carrying KEL's shall be certified at least Biannually.
 - (c) All training and proficiency for KEL's will be documented in the officer's training file and stored on the Department's U drive.
 - (d) Officers who fail to demonstrate proficiency with the KEL or knowledge of this agency's Use of Force Policy will be provided remedial training. If an officer cannot demonstrate proficiency with a KEL or knowledge of this agency's Use of Force Policy after remedial training, the officer will be restricted from carrying the KEL and may be subject to discipline.

303.8.7 40 MM LAUNCHER MAINTENANCE

- (a) Primary responsibility for maintenance of KEL's shall fall on the Range Master who shall inspect and service the KEL's on an annual basis.
- (b) Each officer shall be responsible for promptly reporting any damage or malfunction of an assigned KEL.
- (c) No modification shall be made to any KEL without authorization from the Department's Range Master.

303.9 TRAINING FOR CONTROL DEVICES

The Operations Lieutenant shall ensure that all personnel who are authorized to carry a control device have been properly trained and certified to carry the specific control device and are retrained or recertified as necessary.

- (a) Proficiency training shall be monitored and documented by a certified, control-device weapons or tactics instructor.
- (b) All training and proficiency for control devices will be documented in the officer's training file.
- (c) Officers who fail to demonstrate proficiency with the control device or knowledge of this agency's Use of Force Policy will be provided remedial training. If an officer cannot demonstrate proficiency with a control device or knowledge of this agency's Use of Force Policy after remedial training, the officer will be restricted from carrying the control device and may be subject to discipline.

303.10 REPORTING USE OF CONTROL DEVICES AND TECHNIQUES

Any application of a control device or technique listed in this policy shall be documented in the related incident report and reported pursuant to the Use of Force Policy.

Conducted Energy Device

304.1 PURPOSE AND SCOPE

This policy provides guidelines for the issuance and use of CEDs.

304.2 POLICY

The Conducted Energy Device is intended to control a violent or potentially violent individual, while minimizing the risk of serious injury. The appropriate use of such a device should result in fewer serious injuries to officers and suspects.

304.3 ISSUANCE AND CARRYING TASER DEVICES

Only members who have successfully completed department-approved training may be issued and carry the CED.

CEDs are issued for use during a member's current assignment. Those leaving a particular assignment may be required to return the device to the department's inventory.

Officers shall only use the CED and cartridges that have been issued by the Department. Uniformed officers who have been issued the CED shall wear the device in an approved holster on their person. Non-uniformed officers may secure the CED in the driver's compartment of their vehicle.

Members carrying the CED should perform a spark test on the unit prior to every shift.

When carried while in uniform officers shall carry the CED in a weak-side holster on the side opposite the duty weapon.

- (a) All CEDs shall be clearly and distinctly marked to differentiate them from the duty weapon and any other device.
- (b) Whenever practicable, officers should carry two or more cartridges on their person when carrying the CED.
- (c) Officers shall be responsible for ensuring that their issued CED is properly maintained and in good working order.
- (d) Officers should not hold both a firearm and the CED at the same time.

304.4 VERBAL AND VISUAL WARNINGS

A verbal warning of the intended use of the CED should precede its application, unless it would otherwise endanger the safety of officers or when it is not practicable due to the circumstances.

The purpose of the warning is to:

- (a) Provide the individual with a reasonable opportunity to voluntarily comply.
- (b) Provide other officers and individuals with a warning that the CED may be deployed.

If, after a verbal warning, an individual is unwilling to voluntarily comply with an officer's lawful orders and it appears both reasonable and feasible under the circumstances, the officer may, but

California State University Bakersfield, Police Department

CSU Bakersfield PD CA Policy Manual

CSU Bakersfield PD CA Policy Manual

Conducted Energy Device

is not required to, display the electrical arc (provided that a cartridge has not been loaded into the device), or the laser in a further attempt to gain compliance prior to the application of the CED. The aiming laser should never be intentionally directed into the eyes of another as it may permanently impair his/her vision.

The fact that a verbal or other warning was given or the reasons it was not given shall be documented by the officer deploying the CED in the related report.

304.5 USE OF THE CED

The CED has limitations and restrictions requiring consideration before its use. The CED should only be used when its operator can safely approach the subject within the operational range of the device. Although the CED is generally effective in controlling most individuals, officers should be aware that the device may not achieve the intended results and be prepared with other options.

304.5.1 APPLICATION OF THE TASER DEVICE

The CED may be used in any of the following circumstances, when the circumstances perceived by the officer at the time indicate that such application is reasonably necessary to control a person:

- (a) The subject is violent or is physically resisting.
- (b) The subject has demonstrated, by words or action, an intention to be violent or to physically resist, and reasonably appears to present the potential to harm officers, him/herself or others.

Mere flight from a pursuing officer, without other known circumstances or factors, is not good cause for the use of the CED to apprehend an individual.

304.5.2 SPECIAL DEPLOYMENT CONSIDERATIONS

The use of the CED on certain individuals should generally be avoided unless the totality of the circumstances indicates that other available options reasonably appear ineffective or would present a greater danger to the officer, the subject or others, and the officer reasonably believes that the need to control the individual outweighs the risk of using the device. This includes:

- (a) Individuals who are known to be pregnant.
- (b) Elderly individuals or obvious juveniles.
- (c) Individuals with obviously low body mass.
- (d) Individuals who are handcuffed or otherwise restrained.
- (e) Individuals who have been recently sprayed with a flammable chemical agent or who are otherwise in close proximity to any known combustible vapor or flammable material, including alcohol-based oleoresin capsicum (OC) spray.
- (f) Individuals whose position or activity may result in collateral injury (e.g., falls from height, operating vehicles).

California State University Bakersfield, Police Department

CSU Bakersfield PD CA Policy Manual

CSU Bakersfield PD CA Policy Manual

Conducted Energy Device

Because the application of the CED in the drive-stun mode (i.e., direct contact without probes) relies primarily on pain compliance, the use of the drive-stun mode generally should be limited to supplementing the probe-mode to complete the circuit, or as a distraction technique to gain separation between officers and the subject, thereby giving officers time and distance to consider other force options or actions.

The CED shall not be used to psychologically torment, elicit statements or to punish any individual.

304.5.3 TARGETING CONSIDERATIONS

Reasonable efforts should be made to target lower center mass and avoid the head, neck, chest and groin. If the dynamics of a situation or officer safety do not permit the officer to limit the application of the CED probes to a precise target area, officers should monitor the condition of the subject if one or more probes strikes the head, neck, chest or groin until the subject is examined by paramedics or other medical personnel.

304.5.4 MULTIPLE APPLICATIONS OF THE CED

Officers should apply the CED for only one standard cycle and then evaluate the situation before applying any subsequent cycles. Multiple applications of the CED against a single individual are generally not recommended and should be avoided unless the officer reasonably believes that the need to control the individual outweighs the potentially increased risk posed by multiple applications.

If the first application of the CED appears to be ineffective in gaining control of an individual, the officer should consider certain factors before additional applications of the CED, including:

- (a) Whether the probes are making proper contact.
- (b) Whether the individual has the ability and has been given a reasonable opportunity to comply.
- (c) Whether verbal commands, other options or tactics may be more effective.

Officers should generally not intentionally apply more than one CED at a time against a single subject.

304.5.5 ACTIONS FOLLOWING DEPLOYMENTS

Officers shall notify a supervisor of all CED discharges. Confetti tags should be collected and the expended cartridge, along with both probes and wire, should be submitted into evidence. The cartridge serial number should be noted and documented on the evidence paperwork. The evidence packaging should be marked "Biohazard" if the probes penetrated the subject's skin.

304.5.6 DANGEROUS ANIMALS

The CED may be deployed against an animal as part of a plan to deal with a potentially dangerous animal, such as a dog, if the animal reasonably appears to pose an imminent threat to human safety and alternative methods are not reasonably available or would likely be ineffective.

California State University Bakersfield, Police Department

CSU Bakersfield PD CA Policy Manual

CSU Bakersfield PD CA Policy Manual

Conducted Energy Device

304.5.7 TASER® CAM™

The TASER CAM is activated any time the safety is in the off position. The safety should be in the safe position unless the officer intends to use the device. Because the TASER CAM memory is limited, the video and audio data should be downloaded frequently and retained as required by the department records retention schedule.

304.5.8 OFF-DUTY CONSIDERATIONS

Officers are not authorized to carry department CEDs while off-duty.

Officers shall ensure that CEDs are secured while in their homes, vehicles or any other area under their control, in a manner that will keep the device inaccessible to others.

304.6 DOCUMENTATION

Officers shall document all CED discharges in the related arrest/crime report and the CED report form. Notification shall also be made to a supervisor in compliance with the Use of Force Policy. Unintentional discharges, pointing the device at a person, laser activation and arcing the device will also be documented on the report form.

304.6.1 CED FORM

Items that shall be included in the CED report form are:

- (a) The type and brand of CED and cartridge and cartridge serial number.
- (b) Date, time and location of the incident.
- (c) Whether any display, laser or arc deterred a subject and gained compliance.
- (d) The number of CED activations, the duration of each cycle, the duration between activations, and (as best as can be determined) the duration that the subject received applications.
- (e) The range at which the CED was used.
- (f) The type of mode used (probe or drive-stun).
- (g) Location of any probe impact.
- (h) Location of contact in drive-stun mode.
- (i) Description of where missed probes went.
- (j) Whether medical care was provided to the subject.
- (k) Whether the subject sustained any injuries.
- (l) Whether any officers sustained any injuries.

The Operations Lieutenant should periodically analyze the report forms to identify trends, including deterrence and effectiveness. The Operations Lieutenant should also conduct audits of data downloads and reconcile CED report forms with recorded activations. CED information and statistics, with identifying information removed, should periodically be made available to the public.

California State University Bakersfield, Police Department

CSU Bakersfield PD CA Policy Manual

CSU Bakersfield PD CA Policy Manual

Conducted Energy Device

304.6.2 REPORTS

The officer should include the following in the arrest/crime report:

- (a) Identification of all personnel firing CEDs
- (b) Identification of all witnesses
- (c) Medical care provided to the subject
- (d) Observations of the subject's physical and physiological actions
- (e) Any known or suspected drug use, intoxication or other medical problems

304.7 MEDICAL TREATMENT

Consistent with local medical personnel protocols and absent extenuating circumstances, only appropriate medical personnel should remove CED probes from a person's body. Used CED probes shall be treated as a sharps biohazard, similar to a used hypodermic needle, and handled appropriately. Universal precautions should be taken.

All persons who have been struck by CED probes or who have been subjected to the electric discharge of the device shall be medically assessed prior to booking. Additionally, any such individual who falls under any of the following categories should, as soon as practicable, be examined by paramedics or other qualified medical personnel:

- (a) The person is suspected of being under the influence of controlled substances and/or alcohol.
- (b) The person may be pregnant.
- (c) The person reasonably appears to be in need of medical attention.
- (d) The CED probes are lodged in a sensitive area (e.g., groin, female breast, head, face, neck).
- (e) The person requests medical treatment.

Any individual exhibiting signs of distress or who is exposed to multiple or prolonged applications (i.e., more than 15 seconds) shall be transported to a medical facility for examination or medically evaluated prior to booking. If any individual refuses medical attention, such a refusal should be witnessed by another officer and/or medical personnel and shall be fully documented in related reports. If an audio recording is made of the contact or an interview with the individual, any refusal should be included, if possible.

The transporting officer shall inform any person providing medical care or receiving custody that the individual has been subjected to the application of the CED.

304.8 SUPERVISOR RESPONSIBILITIES

When possible, supervisors should respond to calls when they reasonably believe there is a likelihood the CED may be used. A supervisor should respond to all incidents where the CED was activated.

California State University Bakersfield, Police Department

CSU Bakersfield PD CA Policy Manual

CSU Bakersfield PD CA Policy Manual

Conducted Energy Device

A supervisor should review each incident where a person has been exposed to an activation of the CED. The device's onboard memory should be downloaded through the data port by a supervisor or Rangemaster and saved with the related arrest/crime report. Photographs of probe sites should be taken and witnesses interviewed.

304.9 TRAINING

Personnel who are authorized to carry the CED shall be permitted to do so only after successfully completing the initial department-approved training. Any personnel who have not carried the CED as a part of their assignment for a period of six months or more shall be recertified by a department-approved CED instructor prior to again carrying or using the device.

Proficiency training for personnel who have been issued CEDs should occur every year. A reassessment of an officer's knowledge and/or practical skill may be required at any time if deemed appropriate by the Operations Lieutenant. All training and proficiency for CEDs will be documented in the officer's training file.

Command staff, supervisors and investigators should receive CED training as appropriate for the investigations they conduct and review.

Officers who do not carry CEDs should receive training that is sufficient to familiarize them with the device and with working with officers who use the device.

The Operations Lieutenant is responsible for ensuring that all members who carry CEDs have received initial and annual proficiency training. Periodic audits should be used for verification.

Application of CEDs during training could result in injury to personnel and should not be mandatory for certification.

The Operations Lieutenant should ensure that all training includes:

- (a) A review of this policy.
- (b) A review of the Use of Force Policy.
- (c) Performing weak-hand draws or cross-draws to reduce the possibility of accidentally drawing and firing a firearm.
- (d) Target area considerations, to include techniques or options to reduce the accidental application of probes near the head, neck, chest and groin.
- (e) Handcuffing a subject during the application of the CED and transitioning to other force options.
- (f) De-escalation techniques.
- (g) Restraint techniques that do not impair respiration following the application of the CED.

Officer-Involved Shootings and Deaths

305.1 PURPOSE AND SCOPE

The purpose of this policy is to establish policy and procedures for the investigation of an incident in which a person is injured or dies as the result of an officer-involved shooting or dies as a result of other action of an officer.

In other incidents not covered by this policy, the Chief of Police may decide that the investigation will follow the process provided in this policy.

305.2 POLICY

The policy of the California State University Bakersfield, Police Department is to ensure that officer-involved shootings and deaths are investigated in a thorough, fair and impartial manner.

305.3 TYPES OF INVESTIGATIONS

Officer-involved shootings and deaths involve several separate investigations. The investigations may include:

- A criminal investigation of the suspect's actions.
- A criminal investigation of the involved officer's actions.
- An administrative investigation as to policy compliance by involved officers.
- A civil investigation to determine potential liability.

305.4 CONTROL OF INVESTIGATIONS

Investigators from surrounding agencies may be assigned to work on the criminal investigation of officer-involved shootings and deaths. This may include at least one investigator from the agency that employs the involved officer.

Jurisdiction is determined by the location of the shooting or death and the agency employing the involved officer. The following scenarios outline the jurisdictional responsibilities for investigating officer-involved shootings and deaths.

305.4.1 CRIMINAL INVESTIGATION OF SUSPECT ACTIONS

The investigation of any possible criminal conduct by the suspect is controlled by the agency in whose jurisdiction the suspect's crime occurred. For example, the California State University Bakersfield, Police Department would control the investigation if the suspect's crime occurred in CSUB.

If multiple crimes have been committed in multiple jurisdictions, identification of the agency that will control the investigation may be reached in the same way as with any other crime. The investigation may be conducted by the agency in control of the criminal investigation of the involved officer, at the discretion of the Chief of Police and with concurrence from the other agency.

California State University Bakersfield, Police Department

CSU Bakersfield PD CA Policy Manual

CSU Bakersfield PD CA Policy Manual

Officer-Involved Shootings and Deaths

305.4.2 CRIMINAL INVESTIGATION OF OFFICER ACTIONS

The control of the criminal investigation into the involved officer's conduct during the incident will be determined by the employing agency's protocol. When an officer from this department is involved, the criminal investigation will be handled according to the Criminal Investigation section of this policy.

Requests made of this department to investigate a shooting or death involving an outside agency's officer shall be referred to the Chief of Police or the authorized designee for approval.

305.4.3 ADMINISTRATIVE AND CIVIL INVESTIGATION

Regardless of where the incident occurs, the administrative and civil investigation of each involved officer is controlled by the respective employing agency.

305.5 INVESTIGATION PROCESS

The following procedures are guidelines used in the investigation of an officer-involved shooting or death.

305.5.1 UNINVOLVED OFFICER RESPONSIBILITIES

Upon arrival at the scene of an officer-involved shooting, the first uninvolved CSUB PD officer will be the officer-in-charge and will assume the responsibilities of a supervisor until properly relieved. This officer should, as appropriate:

- (a) Secure the scene and identify and eliminate hazards for all those involved.
- (b) Take reasonable steps to obtain emergency medical attention for injured individuals.
- (c) Request additional resources from the Department or other agencies.
- (d) Coordinate a perimeter or pursuit of suspects.
- (e) Check for injured persons and evacuate as needed.
- (f) Brief the supervisor upon arrival.

305.5.2 SHIFT SUPERVISOR RESPONSIBILITIES

Upon learning of an officer-involved shooting or death, the Shift Supervisor shall be responsible for coordinating all aspects of the incident until he/she is relieved by the Chief of Police or a Lieutenant.

All outside inquiries about the incident shall be directed to the Chief of Police.

305.5.3 NOTIFICATIONS

The following person(s) shall be notified as soon as practical:

- Chief of Police
- Operations Lieutenant
- Administration Lieutenant
- Outside agency investigator (if appropriate)
- Bakersfield Police Department to be contacted by a Lieutenant or above

California State University Bakersfield, Police Department

CSU Bakersfield PD CA Policy Manual

CSU Bakersfield PD CA Policy Manual

Officer-Involved Shootings and Deaths

305.5.4 SUPERVISOR RESPONSIBILITIES

Upon arrival at the scene, the first uninvolved CSUB PD supervisor should ensure completion of the duties as outlined above, plus:

- (a) Attempt to obtain a brief overview of the situation from any uninvolved officers.
 1. In the event that there are no uninvolved officers who can supply adequate overview, the supervisor should attempt to obtain a brief voluntary overview from one involved officer.
- (b) If necessary, the supervisor may administratively order any CSUB PD officer to immediately provide public safety information necessary to secure the scene, identify injured parties and pursue suspects.
 1. Public safety information shall be limited to such things as outstanding suspect information, number and direction of any shots fired, perimeter of the incident scene, identity of known or potential witnesses and any other pertinent information.
 2. The initial on-scene supervisor should not attempt to order any involved officer to provide any information other than public safety information.
- (c) Provide all available information to the Shift Supervisor and the Communications Center. If feasible, sensitive information should be communicated over secure networks.
- (d) Take command of and secure the incident scene with additional CSUB PD members until properly relieved by another supervisor or other assigned personnel or investigator.
- (e) As soon as practicable, ensure that involved officers are transported (separately, if feasible) to a suitable location for further direction.
 1. Each involved CSUB PD officer should be given an administrative order not to discuss the incident with other involved officers or CSUB PD members pending further direction from a supervisor.
 2. When an involved officer's weapon is taken or left at the scene for other than officer-safety reasons (e.g., evidence), ensure that he/she is provided with a comparable replacement weapon or transported by other officers.

305.5.5 NOTIFICATION TO DEPARTMENT OF JUSTICE

The California Department of Justice (DOJ) is required to investigate an officer-involved shooting resulting in the death of an unarmed civilian. The Shift Supervisor should promptly notify the DOJ in all incidents involving an officer-involved shooting resulting in the death of an unarmed civilian, including where it is undetermined if the civilian was unarmed.

For purposes of notification, "unarmed civilian" means anyone who is not in possession of a deadly weapon (Government Code § 12525.3).

305.5.6 INVOLVED OFFICERS

The following shall be considered for the involved officer:

California State University Bakersfield, Police Department

CSU Bakersfield PD CA Policy Manual

CSU Bakersfield PD CA Policy Manual

Officer-Involved Shootings and Deaths

- (a) Any request for legal or union representation will be accommodated.
 - 1. Involved CSUB PD officers shall not be permitted to meet collectively or in a group with an attorney or any representative prior to providing a formal interview or report.
 - 2. Requests from involved non-CSUB PD officers should be referred to their employing agency.
- (b) Discussions with licensed attorneys will be considered privileged as attorney-client communications.
- (c) Discussions with agency representatives/employee groups will be privileged only as to the discussion of non-criminal information (Government Code § 3303(i)).
- (d) A licensed psychotherapist shall be provided by the Department to each involved CSUB PD officer. A licensed psychotherapist may also be provided to any other affected CSUB PD members, upon request.
 - 1. Interviews with a licensed psychotherapist will be considered privileged.
 - 2. An interview or session with a licensed psychotherapist may take place prior to the member providing a formal interview or report. However, involved members shall not be permitted to consult or meet collectively or in a group with a licensed psychotherapist prior to providing a formal interview or report.
 - 3. A separate fitness-for-duty exam may also be required (see the Fitness for Duty Policy).
- (e) Peer counselors are cautioned against discussing the facts of any incident with an involved or witness officer (Government Code § 8669.4).

Care should be taken to preserve the integrity of any physical evidence present on the involved officer's equipment or clothing, such as blood or fingerprints, until investigators or lab personnel can properly retrieve it.

Each involved CSUB PD officer shall be given reasonable paid administrative leave following an officer-involved shooting or death. It shall be the responsibility of the Shift Supervisor to make schedule adjustments to accommodate such leave.

305.6 CRIMINAL INVESTIGATION

The Bakersfield Police Department is responsible for the criminal investigation into the circumstances of any officer-involved shooting or death.

If available, investigative personnel from this department may be assigned to partner with investigators from outside agencies or the Bakersfield Police Department to avoid duplicating efforts in related criminal investigations.

Once public safety issues have been addressed, criminal investigators should be given the opportunity to obtain a voluntary statement from involved officers and to complete their interviews. The following shall be considered for the involved officer:

California State University Bakersfield, Police Department

CSU Bakersfield PD CA Policy Manual

CSU Bakersfield PD CA Policy Manual

Officer-Involved Shootings and Deaths

- (a) CSUB PD supervisors and Administrative Lieutenant personnel should not participate directly in any voluntary interview of CSUB PD officers. This will not prohibit such personnel from monitoring interviews or providing the criminal investigators with topics for inquiry.
- (b) If requested, any involved officer will be afforded the opportunity to consult individually with a representative of his/her choosing or an attorney prior to speaking with criminal investigators (Government Code § 3303(i)). However, in order to maintain the integrity of each involved officer's statement, involved officers shall not consult or meet with a representative or an attorney collectively or in groups prior to being interviewed.
- (c) If any involved officer is physically, emotionally or otherwise not in a position to provide a voluntary statement when interviewed by criminal investigators, consideration should be given to allowing a reasonable period for the officer to schedule an alternate time for the interview.
- (d) Any voluntary statement provided by an involved officer will be made available for inclusion in any related investigation, including administrative investigations. However, no administratively coerced statement will be provided to any criminal investigators unless the officer consents.

305.6.1 REPORTS BY INVOLVED CSUB PD OFFICERS

In the event that suspects remain outstanding or subject to prosecution for related offenses, this department shall retain the authority to require involved CSUB PD officers to provide sufficient information for related criminal reports to facilitate the apprehension and prosecution of those individuals (Government Code § 3304(a)).

While the involved CSUB PD officer may write the report, it is generally recommended that such reports be completed by assigned investigators, who should interview all involved officers as victims/witnesses. Since the purpose of these reports will be to facilitate criminal prosecution, statements of involved officers should focus on evidence to establish the elements of criminal activities by suspects. Care should be taken not to duplicate information provided by involved officers in other reports.

Nothing in this section shall be construed to deprive an involved CSUB PD officer of the right to consult with legal counsel prior to completing any such criminal report.

Reports related to the prosecution of criminal suspects will be processed according to normal procedures but should also be included for reference in the investigation of the officer-involved shooting or death.

305.6.2 WITNESS IDENTIFICATION AND INTERVIEWS

Because potential witnesses to an officer-involved shooting or death may become unavailable or the integrity of their statements compromised with the passage of time, a supervisor should take reasonable steps to promptly coordinate with criminal investigators to utilize available personnel for the following:

- (a) Identification of all persons present at the scene and in the immediate area.

California State University Bakersfield, Police Department

CSU Bakersfield PD CA Policy Manual

CSU Bakersfield PD CA Policy Manual

Officer-Involved Shootings and Deaths

1. When feasible, a recorded statement should be obtained from those persons who claim not to have witnessed the incident but who were present at the time it occurred.
 2. Any potential witness who is unwilling or unable to remain available for a formal interview should not be detained absent reasonable suspicion to detain or probable cause to arrest. Without detaining the individual for the sole purpose of identification, officers should attempt to identify the witness prior to his/her departure.
- (b) Witnesses who are willing to provide a formal interview should be asked to meet at a suitable location where criminal investigators may obtain a recorded statement. Such witnesses, if willing, may be transported by a member of the Department.
1. A written, verbal or recorded statement of consent should be obtained prior to transporting a witness. When the witness is a minor, consent should be obtained from the parent or guardian, if available, prior to transportation.
- (c) Promptly contacting the suspect's known family and associates to obtain any available and untainted background information about the suspect's activities and state of mind prior to the incident.

305.6.3 INVESTIGATIVE PERSONNEL

Once notified of an officer-involved shooting or death, it shall be the responsibility of the designated Investigations supervisor to assign appropriate investigative personnel to handle the investigation of related crimes. Department investigators will be assigned to work with investigators from the District Attorney's Office and may be assigned to separately handle the investigation of any related crimes not being investigated by the District Attorney's Office.

All related department reports, except administrative and/or privileged reports, will be forwarded to the designated Investigations supervisor for approval. Privileged reports shall be maintained exclusively by members who are authorized such access. Administrative reports will be forwarded to the appropriate Lieutenant.

305.7 ADMINISTRATIVE INVESTIGATION

In addition to all other investigations associated with an officer-involved shooting or death, this department will conduct an internal administrative investigation of CSUB PD officers to determine conformance with department policy. The investigation will be conducted under the supervision of the Administrative Lieutenant and will be considered a confidential officer personnel file.

Interviews of members shall be subject to department policies and applicable laws (see the Personnel Complaints Policy).

- (a) Any officer involved in a shooting or death may be requested or administratively compelled to provide a blood sample for alcohol/drug screening. Absent consent from

California State University Bakersfield, Police Department

CSU Bakersfield PD CA Policy Manual

CSU Bakersfield PD CA Policy Manual

Officer-Involved Shootings and Deaths

the officer, such compelled samples and the results of any such testing shall not be disclosed to any criminal investigative agency.

- (b) If any officer has voluntarily elected to provide a statement to criminal investigators, the assigned administrative investigator should review that statement before proceeding with any further interview of that involved officer.
 - 1. If a further interview of the officer is deemed necessary to determine policy compliance, care should be taken to limit the inquiry to new areas with minimal, if any, duplication of questions addressed in the voluntary statement. The involved officer shall be provided with a copy of his/her prior statement before proceeding with any subsequent interviews.
- (c) In the event that an involved officer has elected to not provide criminal investigators with a voluntary statement, the assigned administrative investigator shall conduct an administrative interview to determine all relevant information.
 - 1. Although this interview should not be unreasonably delayed, care should be taken to ensure that the officer's physical and psychological needs have been addressed before commencing the interview.
 - 2. If requested, the officer shall have the opportunity to select an uninvolved representative to be present during the interview. However, in order to maintain the integrity of each individual officer's statement, involved officers shall not consult or meet with a representative or attorney collectively or in groups prior to being interviewed (Government Code § 3303(i)).
 - 3. Administrative interviews should be recorded by the investigator. The officer may also record the interview (Government Code § 3303(g)).
 - 4. The officer shall be informed of the nature of the investigation. If an officer refuses to answer questions, he/she should be given his/her *Lybarger* or *Garrity* rights and ordered to provide full and truthful answers to all questions. The officer shall be informed that the interview will be for administrative purposes only and that the statement cannot be used criminally.
 - 5. The Administrative Lieutenant shall compile all relevant information and reports necessary for the Department to determine compliance with applicable policies.
 - 6. Regardless of whether the use of force is an issue in the case, the completed administrative investigation shall be submitted to the Use of Force Review Board, which will restrict its findings as to whether there was compliance with the Use of Force Policy.
 - 7. Any other indications of potential policy violations shall be determined in accordance with standard disciplinary procedures.

305.8 AUDIO AND VIDEO RECORDINGS

Any officer involved in a shooting or death may be permitted to review available Mobile Audio/Video (MAV), body-worn video, or other video or audio recordings prior to providing a recorded statement or completing reports.

California State University Bakersfield, Police Department

CSU Bakersfield PD CA Policy Manual

CSU Bakersfield PD CA Policy Manual

Officer-Involved Shootings and Deaths

Upon request, non-law enforcement witnesses who are able to verify their presence and their ability to contemporaneously perceive events at the scene of an incident may also be permitted to review available MAV, body-worn video, or other video or audio recordings with approval of assigned investigators or a supervisor.

Any MAV, body-worn and other known video or audio recordings of an incident should not be publicly released during an ongoing investigation without consulting the prosecuting attorney or Chancellor's Office's Office, as appropriate.

305.9 CIVIL LIABILITY RESPONSE

A member of this department may be assigned to work exclusively under the direction of the legal counsel for the Department to assist in the preparation of materials deemed necessary in anticipation of potential civil litigation.

All materials generated in this capacity shall be considered attorney work product and may not be used for any other purpose. The civil liability response is not intended to interfere with any other investigation but shall be given reasonable access to all other investigations.

305.10 DEBRIEFING

Following an officer-involved shooting or death, the California State University Bakersfield, Police Department should conduct both a critical incident/stress debriefing and a tactical debriefing.

305.10.1 CRITICAL INCIDENT/STRESS DEBRIEFING

A critical incident/stress debriefing should occur as soon as practicable. The Administration Lieutenant is responsible for organizing the debriefing. Notes and recorded statements should not be taken because the sole purpose of the debriefing is to help mitigate the stress-related effects of a traumatic event.

The debriefing is not part of any investigative process. Care should be taken not to release or repeat any communication made during a debriefing unless otherwise authorized by policy, law, or a valid court order.

Attendance at the debriefing shall only include those members of the Department directly involved in the incident, which can include support personnel (e.g., dispatchers, other non-sworn personnel). Family or other support personnel may attend with the concurrence of those involved in the incident. The debriefing shall be closed to the public and should be closed to all other members of the Department, including supervisory and Administrative Lieutenant personnel.

305.10.2 TACTICAL DEBRIEFING

A tactical debriefing should take place to identify any training or areas of policy that need improvement. The Operations Lieutenant should identify the appropriate participants. This debriefing should not be conducted until all involved members have provided recorded or formal statements to criminal and/or administrative investigators.

California State University Bakersfield, Police Department

CSU Bakersfield PD CA Policy Manual

CSU Bakersfield PD CA Policy Manual

Officer-Involved Shootings and Deaths

305.11 MEDIA RELATIONS

Any media release shall be prepared with input and concurrence from the Chief of Police. Releases will be available to the Shift Supervisor, Operations Lieutenant and Public Information Officer in the event of inquiries from the media.

The Department shall not subject any involved CSUB PD officer to visits by the media (Government Code § 3303(e)). No involved CSUB PD officer shall make any comment to the media unless he/she is authorized by the Chief of Police or a Lieutenant. Department members receiving inquiries regarding officer-involved shootings or deaths occurring in other jurisdictions shall refrain from public comment and will direct those inquiries to the agency having jurisdiction and primary responsibility for the investigation.

305.12 REPORTING

If the death of an individual occurs in the California State University Bakersfield, Police Department jurisdiction and qualifies to be reported to the state as a justifiable homicide or an in-custody death, the Operations Lieutenant will ensure that the Records Manager is provided with enough information to meet the reporting requirements (Penal Code § 196; Penal Code § 13022; Government Code § 12525).

Firearms

306.1 PURPOSE AND SCOPE

This policy provides guidelines for issuing firearms, the safe and legal carrying of firearms, firearms maintenance and firearms training.

This policy does not apply to issues related to the use of firearms that are addressed in the Use of Force or Officer-Involved Shootings and Deaths policies.

This policy only applies to those members who are authorized to carry firearms.

306.2 POLICY

The California State University Bakersfield, Police Department will equip its members with firearms to address the risks posed to the public and department members by violent and sometimes well-armed persons. The Department will ensure firearms are appropriate and in good working order and that relevant training is provided as resources allow.

306.3 AUTHORIZED FIREARMS, AMMUNITION AND OTHER WEAPONS

Members shall only use firearms that are issued or approved by the Department and have been thoroughly inspected by the Rangemaster. Except in an emergency or as directed by the Chief of Police or Lieutenant, no firearm shall be carried by a member who has not qualified with that firearm at an authorized department range.

All other weapons not provided by the Department, including but not limited to edged weapons, chemical or electronic weapons, impact weapons or any weapon prohibited or restricted by law or that is not covered elsewhere by department policy, may not be carried by members in the performance of their official duties without the express written authorization of the Chief of Police or Lieutenant. This exclusion does not apply to the carrying of a single folding pocketknife that is not otherwise prohibited by law.

306.3.1 HANDGUNS

- (a) The authorized department-issued handguns for uniformed personnel are the Glock Model 17 and 19 9mm.
- (b) The Glock Model 17 and 19 are approved for non-uniform functions and other special assignments, as approved by a Lieutenant or the Chief of Police.
 - All sworn staff members while on duty or off duty:
 - in a non-uniform function or special assignment,
 - in a marked or unmarked emergency equipped vehicle, shall carry the Glock Model 17 or 19.
 - In addition to the authorized handgun, all sworn staff members shall carry their department issued identification and their department issued badge or flat badge.

California State University Bakersfield, Police Department

CSU Bakersfield PD CA Policy Manual

CSU Bakersfield PD CA Policy Manual

Firearms

- When the handgun is exposed the department issued badge or department issued identification will be visible.

306.3.2 PATROL RIFLES

The authorized department-issued patrol rifle is the Colt AR-15. The following additional patrol rifles are approved for on-duty use:

MAKE	MODEL	CALIBER
S&W	MMP-15	.223

Members may deploy the patrol rifle in any circumstance where the member can articulate a reasonable expectation that the rifle may be needed. Examples of some general guidelines for deploying the patrol rifle may include but are not limited to:

- (a) Situations where the member reasonably anticipates an armed encounter.
- (b) When a member is faced with a situation that may require accurate and effective fire at long range.
- (c) Situations where a member reasonably expects the need to meet or exceed a suspect's firepower.
- (d) When a member reasonably believes that there may be a need to fire on a barricaded person or a person with a hostage.
- (e) When a member reasonably believes that a suspect may be wearing body armor.
- (f) When authorized or requested by a supervisor.
- (g) When needed to euthanize an animal.

When not deployed, the patrol rifle shall be properly secured consistent with department training in a locking weapons rack in the patrol vehicle.

306.3.3 PERSONALLY OWNED DUTY FIREARMS

Members desiring to carry an authorized but personally owned duty firearm must receive written approval from the Chief of Police or the authorized designee. Once approved, personally owned duty firearms are subject to the following restrictions:

- (a) The firearm shall be in good working order and on the department list of approved firearms.
- (b) The firearm shall be inspected by the Rangemaster prior to being carried and thereafter shall be subject to inspection whenever it is deemed necessary.
- (c) Prior to carrying the firearm, members shall qualify under range supervision and thereafter shall qualify in accordance with the department qualification schedule. Members must demonstrate proficiency and safe handling, and that the firearm functions properly.
- (d) Members shall provide written notice of the make, model, color, serial number and caliber of the firearm to the Rangemaster, who will maintain a list of the information.

California State University Bakersfield, Police Department

CSU Bakersfield PD CA Policy Manual

CSU Bakersfield PD CA Policy Manual

Firearms

306.3.4 AUTHORIZED BACKUP HANDGUN

Members desiring to carry department or personally owned secondary handguns are subject to the following restrictions:

- (a) The handgun shall be in good working order and be at least a.380 caliber weapon.
- (b) Only one backup handgun may be carried at a time.
- (c) The purchase of the handgun and ammunition shall be the responsibility of the member unless the handgun and ammunition are provided by the Department.
- (d) The handgun shall be carried concealed at all times and in such a manner as to prevent unintentional cocking, discharge or loss of physical control.
- (e) The handgun shall be inspected by the Rangemaster prior to being carried and thereafter shall be subject to inspection whenever it is deemed necessary.
- (f) Ammunition shall be approved by the Range Master.
- (g) Prior to carrying the secondary handgun, members shall qualify under range supervision and thereafter shall qualify in accordance with the department qualification schedule. Members must demonstrate proficiency and safe handling, and that the handgun functions properly.
- (h) Members shall provide written notice of the make, model, color, serial number and caliber of a backup handgun to the Rangemaster, who will maintain a list of the information.

306.3.5 AUTHORIZED OFF-DUTY FIREARMS

The carrying of firearms by members while off-duty is permitted by the Chief of Police but may be rescinded should circumstances dictate (e.g., administrative leave). Members who choose to carry a firearm while off-duty, based on their authority as peace officers, will be required to meet the following guidelines:

- (a) The member may use his/her duty firearm or may use a personally owned firearm that is carried and inspected in accordance with the Personally Owned Duty Firearms requirements in this policy. A member carrying his/her duty firearm will be deemed to have complied with (c), (d) and (e) of this section.
 - 1. The purchase of the personally owned firearm and ammunition shall be the responsibility of the member.
- (b) The firearm shall be carried concealed at all times and in such a manner as to prevent accidental unintentional cocking, discharge or loss of physical control.
- (c) It will be the responsibility of the member to submit the firearm to the Rangemaster for inspection prior to being personally carried. Thereafter the firearm shall be subject to periodic inspection by the Rangemaster.
- (d) Prior to carrying any off-duty firearm, the member shall demonstrate to the Rangemaster that he/she is proficient in handling and firing the firearm and that it will be carried in a safe manner.
- (e) The member will successfully qualify with the firearm prior to it being carried.

California State University Bakersfield, Police Department

CSU Bakersfield PD CA Policy Manual

CSU Bakersfield PD CA Policy Manual

Firearms

- (f) Members shall provide written notice of the make, model, color, serial number and caliber of the firearm to the Rangemaster, who will maintain a list of the information.
- (g) If a member desires to use more than one firearm while off-duty, he/she may do so, as long as all requirements set forth in this policy for each firearm are met.
- (h) Members shall only carry department-authorized ammunition.
- (i) When armed, officers shall carry their badges and California State University Bakersfield, Police Department identification cards under circumstances requiring possession of such identification.

306.3.6 AMMUNITION

Members shall carry only department-authorized ammunition. Members shall be issued fresh duty ammunition in the specified quantity for approved duty firearms during the member's firearms qualification. Replacements for unserviceable or depleted ammunition issued by the Department shall be dispensed by the Rangemaster when needed, in accordance with established policy.

306.3.7 AUTHORIZED ADMINISTRATIVE HANDGUNS

The duties and activities of the Chief of Police and the Police Lieutenants frequently involve administrative functions. While wearing plain clothes or approved attire, (excluding standard uniform) the Lieutenants and the Chief of Police are approved to carry an administrative handgun with the following conditions:

- (a) The firearms shall be in good working order and on the department's list of approved administrative handguns.
- (b) Only one administrative handgun may be carried at a time.
- (c) The purchase of the firearm (9mm) shall be the responsibility of the personnel carrying the firearm.
 - 1. If the ammunition is not the same as department issue, the user shall be responsible for the purchase of the ammunition as approved by the Rangemaster.
- (d) The firearm shall be inspected and approved by the Rangemaster with final authorization by the Chief of Police. The final authorization must be in writing and prior to the firearm being carried.
- (e) Personnel will be required to follow the Attire Specification-Non-Uniformed Employees policy section of the Uniform Regulations policy.
- (f) Prior to carrying the firearm, personnel shall qualify under supervision of the Rangemaster and thereafter shall qualify in accordance with the department qualification schedule.
- (g) Personnel must demonstrate proficiency and safe handling, and that the firearm functions properly. Personnel shall provide the make, model, color, serial number and caliber to the Rangemaster upon authorization by the Chief of Police.

The approved administrative weapons are as follows:

California State University Bakersfield, Police Department

CSU Bakersfield PD CA Policy Manual

CSU Bakersfield PD CA Policy Manual

Firearms

- (a) 9mm handgun of good quality and condition, as approved by Rangemaster and authorized by the Chief of Police, with a minimum magazine capacity of 6 rounds.

306.4 EQUIPMENT

Firearms carried on- or off-duty shall be maintained in a clean, serviceable condition. Maintenance and repair of authorized personally owned firearms are the responsibility of the individual member.

306.4.1 REPAIRS OR MODIFICATIONS

Each member shall be responsible for promptly reporting any damage or malfunction of an assigned firearm to a supervisor or the Rangemaster.

Firearms that are the property of the Department or personally owned firearms that are approved for department use may be repaired or modified only by a person who is department-approved and certified as an armorer or gunsmith in the repair of the specific firearm. Such modification or repair must be authorized in advance by the Rangemaster.

Any repairs or modifications to the member's personally owned firearm shall be done at his/her expense and must be approved by the Rangemaster.

306.4.2 HOLSTERS

Only department-approved holsters shall be used and worn by members. Members shall periodically inspect their holsters to make sure they are serviceable and provide the proper security and retention of the handgun.

306.4.3 TACTICAL LIGHTS

Tactical lights may only be installed on a firearm carried on- or off-duty after they have been examined and approved by the Rangemaster. Once the approved tactical lights have been properly installed on any firearm, the member shall qualify with the firearm to ensure proper functionality and sighting of the firearm prior to carrying it.

306.4.4 OPTICS OR LASER SIGHTS

Optics or laser sights may only be installed on a firearm carried on- or off-duty after they have been examined and approved by the Rangemaster. Any approved sight shall only be installed in strict accordance with manufacturer specifications. Once approved sights have been properly installed on any firearm, the member shall qualify with the firearm to ensure proper functionality and sighting of the firearm prior to carrying it.

Except in an approved training situation, a member may only sight in on a target when the member would otherwise be justified in pointing a firearm at the target.

306.5 SAFE HANDLING, INSPECTION AND STORAGE

Members shall maintain the highest level of safety when handling firearms and shall consider the following:

- (a) Members shall not unnecessarily display or handle any firearm.

California State University Bakersfield, Police Department

CSU Bakersfield PD CA Policy Manual

CSU Bakersfield PD CA Policy Manual

Firearms

- (b) Members shall be governed by all rules and regulations pertaining to the use of the range and shall obey all orders issued by the Rangemaster. Members shall not dry fire or practice quick draws except as instructed by the Rangemaster or other firearms training staff.
- (c) Members shall not clean, repair, load or unload a firearm anywhere in the Department, except where clearing barrels are present.
- (d) Shotguns or rifles removed from vehicles or the equipment storage room shall be loaded and unloaded in the parking lot and outside of the vehicle, using clearing barrels.
- (e) Members shall not place or store any firearm or other weapon on department premises except where the place of storage is locked. No one shall carry firearms into the jail section or any part thereof when securing or processing an arrestee, but shall place all firearms in a secured location. Members providing access to the jail section to persons from outside agencies are responsible for ensuring firearms are not brought into the jail section.
- (f) Members shall not use any automatic firearm, heavy caliber rifle, gas or other type of chemical weapon or firearm from the armory, except with approval of a supervisor.
- (g) Any firearm authorized by the Department to be carried on- or off-duty that is determined by a member to be malfunctioning or in need of service or repair shall not be carried. It shall be promptly presented to the Department or a Rangemaster approved by the Department for inspection and repair. Any firearm deemed in need of repair or service by the Rangemaster will be immediately removed from service. If the firearm is the member's primary duty firearm, a replacement firearm will be issued to the member until the duty firearm is serviceable.

306.5.1 INSPECTION AND STORAGE

Handguns shall be inspected regularly and upon access or possession by another person. Rifles shall be inspected at the beginning of the shift by the member to whom the weapon is issued. The member shall ensure that the firearm is carried in the proper condition and loaded with approved ammunition. Inspection of the rifle shall be done while standing outside of the patrol vehicle. All firearms shall be pointed in a safe direction or into clearing barrels.

Personally owned firearms may be safely stored in lockers at the end of the shift. Department-owned firearms shall be stored in the assigned department safe. Handguns may remain loaded if they are secured in an appropriate holster. Rifles shall be unloaded in a safe manner outside the building and then stored in the assigned department safe.

306.5.2 STORAGE AT HOME

Members shall ensure that all firearms and ammunition are locked and secured while in their homes, vehicles or any other area under their control, and in a manner that will keep them inaccessible to children and others who should not have access. Members shall not permit department-issued firearms to be handled by anyone not authorized by the Department to do so. Members should be aware that negligent storage of a firearm could result in civil and criminal liability (Penal Code § 25100).

California State University Bakersfield, Police Department

CSU Bakersfield PD CA Policy Manual

CSU Bakersfield PD CA Policy Manual

Firearms

306.5.3 ALCOHOL AND DRUGS

Firearms shall not be carried by any member, either on- or off-duty, who has consumed an amount of an alcoholic beverage, taken any drugs or medication, or has taken any combination thereof that would tend to adversely affect the member's senses or judgment.

306.5.4 STORAGE IN VEHICLES

When leaving a handgun in an unattended vehicle, members shall ensure that it is locked in the trunk, or in a locked container that is placed out of view, or in a locked container that is permanently affixed to the vehicle's interior and not in plain view, or in a locked toolbox or utility box permanently affixed to the vehicle (Penal Code § 25140; Penal Code § 25452).

If the vehicle does not have a trunk or a locked container, then the firearm should be locked within the center utility console that can be locked with a padlock, keylock, combination lock, or other similar locking device (Penal Code § 25140).

Officers are exempt from these requirements during circumstances requiring immediate aid or action in the course of official duties (Penal Code § 25140).

306.6 FIREARMS TRAINING AND QUALIFICATIONS

All members who carry a firearm while on-duty are required to successfully complete training quarterly with their duty firearms. In addition to quarterly training, all members will qualify at least annually with their duty firearms. Members will qualify with backup firearms at least twice a year. Training and qualifications must be on an approved range course.

At least annually, all members carrying a firearm should receive practical training designed to simulate field situations including low-light shooting.

306.6.1 NON-CERTIFICATION OR NON-QUALIFICATION

If any member fails to meet minimum standards for firearms training or qualification for any reason, including injury, illness, duty status or scheduling conflict, that member shall submit a memorandum to his/her immediate supervisor prior to the end of the required training or qualification period.

Those who fail to meet minimum standards or qualify on their first shooting attempt shall be provided remedial training and will be subject to the following requirements:

- (a) Additional range assignments may be scheduled to assist the member in demonstrating consistent firearm proficiency.
- (b) Members shall be given credit for a range training or qualification when obtaining a qualifying score or meeting standards after remedial training.
- (c) No range credit will be given for the following:
 1. Unauthorized range make-up
 2. Failure to meet minimum standards or qualify after remedial training

California State University Bakersfield, Police Department

CSU Bakersfield PD CA Policy Manual

CSU Bakersfield PD CA Policy Manual

Firearms

Members who repeatedly fail to meet minimum standards will be removed from field assignment and may be subject to disciplinary action.

306.7 FIREARM DISCHARGE

Except during training or recreational use, any member who discharges a firearm intentionally or unintentionally, on- or off-duty, shall make a verbal report to his/her supervisor as soon as circumstances permit. If the discharge results in injury or death to another person, additional statements and reports shall be made in accordance with the Officer-Involved Shootings and Deaths Policy. If a firearm was discharged as a use of force, the involved member shall adhere to the additional reporting requirements set forth in the Use of Force Policy.

In all other cases, written reports shall be made as follows:

- (a) If on-duty at the time of the incident, the member shall file a written report with his/her Lieutenant or provide a recorded statement to investigators prior to the end of shift, unless otherwise directed.
- (b) If off-duty at the time of the incident, the member shall file a written report or provide a recorded statement no later than the end of the next regularly scheduled shift, unless otherwise directed by a supervisor.

306.7.1 DESTRUCTION OF ANIMALS

Members are authorized to use firearms to stop an animal in circumstances where the animal reasonably appears to pose an imminent threat to human safety and alternative methods are not reasonably available or would likely be ineffective.

In circumstances where there is sufficient advance notice that a potentially dangerous animal may be encountered, department members should develop reasonable contingency plans for dealing with the animal (e.g., fire extinguisher, conducted energy device, oleoresin capsicum (OC) spray, animal control officer). Nothing in this policy shall prohibit any member from shooting a dangerous animal if circumstances reasonably dictate that a contingency plan has failed, becomes impractical, or if the animal reasonably appears to pose an imminent threat to human safety.

306.7.2 INJURED ANIMALS

With the approval of a supervisor, a member may euthanize an animal that is so badly injured that human compassion requires its removal from further suffering and where other dispositions are impractical.

Stray or abandoned injured animals that may be moved or taken to an available veterinarian should not be euthanized. With supervisor approval, abandoned injured animals (with the exception of dogs and cats) may only be euthanized after a reasonable search to locate the owner has been made. Injured dogs and cats found without their owners shall be taken to an appropriate veterinarian for determination of whether they should be treated or humanely destroyed (Penal Code § 597.1).

California State University Bakersfield, Police Department

CSU Bakersfield PD CA Policy Manual

CSU Bakersfield PD CA Policy Manual

Firearms

306.7.3 WARNING AND OTHER SHOTS

Generally, shots fired for the purpose of summoning aid are discouraged and may not be discharged unless the member reasonably believes that they appear necessary, effective, and reasonably safe.

Warning shots should not be used.

306.8 RANGEMASTER DUTIES

The range will be under the exclusive control of the Rangemaster. All members attending will follow the directions of the Rangemaster. The Rangemaster will maintain a roster of all members attending the range and will submit the roster to the Operations Lieutenant after each range date. Failure of any member to sign in and out with the Rangemaster may result in non-qualification.

The range shall remain operational and accessible to department members during hours established by the Department.

The Rangemaster has the responsibility of making periodic inspection, at least once a year, of all duty firearms carried by members of this department to verify proper operation. The Rangemaster has the authority to deem any department-issued or personally owned firearm unfit for service. The member will be responsible for all repairs to his/her personally owned firearm and it will not be returned to service until inspected by the Rangemaster.

The Rangemaster has the responsibility for ensuring each member meets the minimum requirements during training shoots and, on at least a yearly basis, can demonstrate proficiency in the care, cleaning and safety of all firearms the member is authorized to carry.

The Rangemaster shall complete and submit to the Operations Lieutenant documentation of the training courses provided. Documentation shall include the qualifications of each instructor who provides the training, a description of the training provided and, on a form that has been approved by the Department, a list of each member who completes the training. The Rangemaster should keep accurate records of all training shoots, qualifications, repairs, maintenance or other records as directed by the Operations Lieutenant.

306.9 FLYING WHILE ARMED

The Transportation Security Administration (TSA) has imposed rules governing law enforcement officers flying armed on commercial aircraft. The following requirements apply to officers who intend to be armed while flying on a commercial air carrier or flights where screening is conducted (49 CFR 1544.219):

- (a) Officers wishing to fly while armed must be flying in an official capacity, not for vacation or pleasure, and must have a need to have the firearm accessible, as determined by the Department based on the law and published TSA rules.
- (b) Officers must carry their California State University Bakersfield, Police Department identification card, bearing the officer's name, a full-face photograph, identification number, the officer's signature and the signature of the Chief of Police or the official seal of the Department and must present this identification to airline officials when

California State University Bakersfield, Police Department

CSU Bakersfield PD CA Policy Manual

CSU Bakersfield PD CA Policy Manual

Firearms

requested. The officer should also carry the standard photo identification needed for passenger screening by airline and TSA officials (e.g., driver license, passport).

- (c) The California State University Bakersfield, Police Department must submit a National Law Enforcement Telecommunications System (NLETS) message prior to the officer's travel. If approved, TSA will send the California State University Bakersfield, Police Department an NLETS message containing a unique alphanumeric identifier. The officer must present the message on the day of travel to airport personnel as authorization to travel while armed.
- (d) An official letter signed by the Chief of Police authorizing armed travel may also accompany the officer. The letter should outline the officer's need to fly armed, detail his/her itinerary, and include that the officer has completed the mandatory TSA training for a law enforcement officer flying while armed.
- (e) Officers must have completed the mandated TSA security training covering officers flying while armed. The training shall be given by the department-appointed instructor.
- (f) It is the officer's responsibility to notify the air carrier in advance of the intended armed travel. This notification should be accomplished by early check-in at the carrier's check-in counter.
- (g) Any officer flying while armed should discreetly contact the flight crew prior to take-off and notify them of his/her assigned seat.
- (h) Discretion must be used to avoid alarming passengers or crew by displaying a firearm. The officer must keep the firearm concealed on his/her person at all times. Firearms are not permitted in carry-on luggage and may not be stored in an overhead compartment.
- (i) Officers should try to resolve any problems associated with flying armed through the flight captain, ground security manager, TSA representative or other management representative of the air carrier.
- (j) Officers shall not consume alcoholic beverages while aboard an aircraft, or within eight hours prior to boarding an aircraft.

306.10 CARRYING FIREARMS OUT OF STATE

Qualified, active, full-time officers of this department are authorized to carry a concealed firearm in all other states subject to the following conditions (18 USC § 926B):

- (a) The officer shall carry his/her California State University Bakersfield, Police Department identification card whenever carrying such firearm.
- (b) The officer is not the subject of any current disciplinary action.
- (c) The officer may not be under the influence of alcohol or any other intoxicating or hallucinatory drug.
- (d) The officer will remain subject to this and all other department policies (including qualifying and training).

Officers are cautioned that individual states may enact local regulations that permit private persons or entities to prohibit or restrict the possession of concealed firearms on their property,

California State University Bakersfield, Police Department

CSU Bakersfield PD CA Policy Manual

CSU Bakersfield PD CA Policy Manual

Firearms

or that prohibit or restrict the possession of firearms on any state or local government property, installation, building, base or park. Federal authority may not shield an officer from arrest and prosecution in such locally restricted areas.

Active law enforcement officers from other states are subject to all requirements set forth in 18 USC § 926B.

Vehicle Pursuits

307.1 PURPOSE AND SCOPE

This policy provides guidelines for vehicle pursuits in order to protect the safety of involved officers, the public, and fleeing suspects.

307.1.1 DEFINITIONS

Blocking - A low-speed tactic where one or more authorized police department emergency vehicles intentionally restrict the movement of a suspect vehicle, with the goal of containment or preventing a pursuit. Blocking is not boxing in or a roadblock.

Boxing-in - A tactic designed to stop a suspect's moving vehicle by surrounding it with law enforcement vehicles and then slowing all vehicles to a stop.

Pursuit Intervention - An attempt to stop the suspect's ability to continue to flee in a vehicle through tactical application of technology, tire deflation devices, blocking or vehicle intercept, boxing-in, the PIT (known as Pursuit Intervention Technique or Precision Immobilization Technique), ramming, or roadblock procedures.

Pursuit Intervention Technique (PIT) - A low-speed tactic intentionally applied to cause the suspect vehicle to spin out and terminate the pursuit.

Ramming - The deliberate act of impacting a suspect's vehicle with another vehicle to functionally damage or otherwise force the suspect's vehicle to stop.

Roadblocks - A tactic designed to stop a suspect's vehicle by intentionally placing an emergency vehicle or other immovable object in the path of the suspect's vehicle.

Tire deflation device - A device that extends across the roadway designed to puncture the tires of the pursued vehicle, sometimes referred to as spike strips.

Terminate - To discontinue a pursuit or stop chasing fleeing vehicles.

Trail - Following the path of the pursuit at a safe speed while obeying all traffic laws and without activating emergency equipment. If the pursuit is at a slow rate of speed, the trailing vehicle will maintain sufficient distance from the pursuit vehicles so as to clearly indicate an absence of participation in the pursuit

Vehicle Pursuit - An event involving one or more law enforcement officers attempting to apprehend a suspect, who is attempting to avoid arrest while operating a motor vehicle by using high-speed driving or other evasive tactics, such as driving off a highway, turning suddenly, or driving in a legal manner but willfully failing to yield to an officer's signal to stop.

307.2 POLICY

It is the policy of this department to balance the importance of apprehending suspects who unlawfully flee from law enforcement against the risks associated with vehicle pursuits.

California State University Bakersfield, Police Department

CSU Bakersfield PD CA Policy Manual

CSU Bakersfield PD CA Policy Manual

Vehicle Pursuits

307.3 OFFICER RESPONSIBILITIES

Vehicle pursuits shall only be conducted using authorized police department emergency vehicles that are equipped with and displaying emergency lighting and sirens as required by Vehicle Code § 21055. Officers are responsible for continuously driving with due regard and caution for the safety of all persons and property (Vehicle Code § 21056).

307.3.1 WHEN TO INITIATE A PURSUIT

Officers are authorized to initiate a pursuit when the officer reasonably believes that a suspect, who has been given appropriate signal to stop by a law enforcement officer, is attempting to evade arrest or detention by fleeing in a vehicle.

Factors that should be considered in deciding whether to initiate a pursuit include:

- (a) The seriousness of the known or reasonably suspected crime and its relationship to community safety.
- (b) The importance of protecting the public and balancing the known or reasonably suspected offense and the apparent need for immediate capture against the risks to officers, innocent motorists, and others.
- (c) The safety of the public in the area of the pursuit, including the type of area, time of day, the amount of vehicular and pedestrian traffic (e.g., school zones), and the speed of the pursuit relative to these factors.
- (d) The pursuing officers' familiarity with the area of the pursuit, the quality of radio communications between the pursuing units and the dispatcher supervisor, and the driving capabilities of the pursuing officers under the conditions of the pursuit.
- (e) Whether weather, traffic, and road conditions unreasonably increase the danger of the pursuit when weighed against the risk of the suspect's escape.
- (f) Whether the identity of the suspect has been verified and whether there is comparatively minimal risk in allowing the suspect to be apprehended at a later time.
- (g) The performance capabilities of the vehicles used in the pursuit in relation to the speeds and other conditions of the pursuit.
- (h) Emergency lighting and siren limitations on unmarked police department vehicles that may reduce visibility of the vehicle, such as visor or dash-mounted lights, concealable or temporary emergency lighting equipment, and concealed or obstructed siren positioning.
- (i) Suspect and officer vehicle speeds.
- (j) Other persons in or on the pursued vehicle (e.g., passengers, co-offenders, hostages).
- (k) Availability of other resources such as air support or vehicle locator or deactivation technology.

307.3.2 WHEN TO TERMINATE A PURSUIT

Pursuits should be terminated whenever the totality of objective circumstances known or which reasonably ought to be known to the officer or supervisor during the pursuit indicates that the

California State University Bakersfield, Police Department

CSU Bakersfield PD CA Policy Manual

CSU Bakersfield PD CA Policy Manual

Vehicle Pursuits

present risks of continuing the pursuit reasonably appear to outweigh the risks resulting from the suspect's escape.

The factors listed in this policy on when to initiate a pursuit will apply equally to the decision to terminate a pursuit. Officers and supervisors must objectively and continuously weigh the seriousness of the offense against the potential danger to innocent motorists, themselves, and the public when electing to continue a pursuit.

In addition to the factors that govern when to initiate a pursuit, other factors should be considered in deciding whether to terminate a pursuit, including:

- (a) The distance between the pursuing vehicle and the fleeing vehicle is so great that further pursuit would be futile or require the pursuit to continue for an unreasonable time and/or distance.
- (b) The pursued vehicle's location is no longer definitely known.
- (c) The pursuing vehicle sustains damage or a mechanical failure that renders it unsafe to drive.
- (d) The pursuing vehicle's emergency lighting equipment or siren becomes partially or completely inoperable.
- (e) Hazards to uninvolved bystanders or motorists.
- (f) The danger that the continued pursuit poses to the public, the officers, or the suspect, balanced against the risk of allowing the suspect to remain at large.
- (g) The identity of the suspect is known and it does not reasonably appear that the need for immediate capture outweighs the risks associated with continuing the pursuit.
- (h) Extended pursuits of violators for misdemeanors not involving violence, risk of serious harm, or weapons (independent of the pursuit) are generally discouraged.

307.3.3 SPEED LIMITS

The speed of a pursuit is a factor that should be evaluated on a continuing basis by the officer and supervisor. Evaluation of vehicle speeds should take into consideration public safety, officer safety, and the safety of the occupants of the fleeing vehicle.

Should high vehicle speeds be reached during a pursuit, officers and supervisors should also consider these factors when determining the reasonableness of the speed of the pursuit:

- (a) Pursuit speeds have become unreasonably unsafe for the surrounding conditions.
- (b) Pursuit speeds have exceeded the driving ability of the officer.
- (c) Pursuit speeds are beyond the capabilities of the pursuit vehicle thus making its operation unsafe.

307.4 PURSUIT UNITS

When involved in a pursuit, unmarked police department emergency vehicles should be replaced by marked emergency vehicles whenever practicable

California State University Bakersfield, Police Department

CSU Bakersfield PD CA Policy Manual

CSU Bakersfield PD CA Policy Manual

Vehicle Pursuits

Vehicle pursuits should be limited to three vehicles (two units and a supervisor); however, the number of units involved may vary with the circumstances.

An officer or supervisor may request additional units to join a pursuit if, after assessing the factors outlined above, it reasonably appears that the number of officers involved may be insufficient to safely arrest the suspects. All other officers should stay out of the pursuit, but should remain alert to its progress and location. Any officer who drops out of a pursuit may then, if necessary, proceed to the termination point at legal speeds, following the appropriate rules of the road.

307.4.1 MOTORCYCLE OFFICERS

When involved in a pursuit, police department motorcycles should be replaced by marked four-wheel emergency vehicles as soon as practicable.

307.4.2 VEHICLES WITHOUT EMERGENCY EQUIPMENT

Officers operating vehicles not equipped with red light and siren are prohibited from initiating or joining in any pursuit.

307.4.3 PRIMARY UNIT RESPONSIBILITIES

The initial pursuing unit will be designated as the primary pursuit unit and will be responsible for the conduct of the pursuit unless the officer is unable to remain reasonably close to the suspect's vehicle. The primary responsibility of the officer initiating the pursuit is the apprehension of the suspects without unreasonable danger to any person.

The primary unit should notify the dispatcher commencing with a request for priority radio traffic, that a vehicle pursuit has been initiated, and as soon as practicable provide information including but not limited to:

- (a) The location, direction of travel, and estimated speed of the suspect's vehicle.
- (b) The description of the suspect's vehicle including license plate number, if known.
- (c) The reason for the pursuit.
- (d) Known or suspected weapons. Threat of force, violence, injuries, hostages, or other unusual hazards.
- (e) The suspected number of occupants and identity or description.
- (f) The weather, road, and traffic conditions.
- (g) The need for any additional resources or equipment.
- (h) The identity of other law enforcement agencies involved in the pursuit.

Until relieved by a supervisor or secondary unit, the officer in the primary unit is responsible for the broadcasting of the progress of the pursuit. Unless circumstances reasonably indicate otherwise, the primary pursuing officer should, as soon as practicable, relinquish the responsibility of broadcasting the progress of the pursuit to a secondary unit or air support joining the pursuit to minimize distractions and allow the primary pursuing officer to concentrate foremost on safe pursuit tactics.

California State University Bakersfield, Police Department

CSU Bakersfield PD CA Policy Manual

CSU Bakersfield PD CA Policy Manual

Vehicle Pursuits

307.4.4 SECONDARY UNIT RESPONSIBILITIES

The second officer in the pursuit will be designated as the secondary unit and is responsible for:

- (a) Immediately, upon a break in radio transmissions, notifying the dispatcher of entry into the pursuit.
- (b) Remaining a safe distance behind the primary unit unless directed to assume the role of primary pursuit vehicle or if the primary pursuit vehicle is unable to continue the pursuit.
- (c) Broadcasting the progress, updating known or critical information, and providing changes in the pursuit, unless the situation indicates otherwise.
- (d) Identifying the need for additional resources or equipment as appropriate.
- (e) Serving as backup to the primary pursuing officer once the suspect has been stopped.

307.4.5 PURSUIT DRIVING

The decision to use specific driving tactics requires the same assessment of the factors the officer considered when determining whether to initiate and/or terminate a pursuit. The following are tactics for units involved in the pursuit:

- (a) Officers, considering their driving skills and vehicle performance capabilities, will space themselves from other involved vehicles such that they are able to see and avoid hazards or react safely to maneuvers by the fleeing vehicle.
- (b) Because intersections can present increased risks, the following tactics should be considered:
 - 1. Available units not directly involved in the pursuit may proceed safely to controlled intersections ahead of the pursuit in an effort to warn cross traffic.
 - 2. Pursuing units should exercise due regard and caution when proceeding through controlled intersections.
- (c) As a general rule, officers should not pursue a vehicle driving left of center (wrong way) against traffic. In the event that the pursued vehicle does so, the following tactics should be considered:
 - 1. Requesting assistance from available air support.
 - 2. Maintain visual contact with the pursued vehicle by paralleling it on the correct side of the roadway.
 - 3. Request other units to observe exits available to the suspects.
- (d) Notify the California Highway Patrol (CHP) and/or other law enforcement agency if it appears that the pursuit may enter its jurisdiction.
- (e) Officers involved in a pursuit should not attempt to pass other units unless the situation indicates otherwise or they are requested to do so by the primary unit and with a clear understanding of the maneuver process between the involved units.

California State University Bakersfield, Police Department

CSU Bakersfield PD CA Policy Manual

CSU Bakersfield PD CA Policy Manual

Vehicle Pursuits

307.4.6 PURSUIT TRAILING

In the event the initiating unit from this agency either relinquishes control of the pursuit to another unit or jurisdiction, that initiating unit may, with permission of a supervisor, trail the pursuit to the termination point in order to provide information and assistance for the arrest of the suspects and reporting the incident.

307.4.7 AIR SUPPORT ASSISTANCE

When available, air support assistance should be requested. Once the air unit has established visual contact with the pursued vehicle, the unit should assume control over the pursuit. The primary and secondary ground units, or involved supervisor, will maintain operational control but should consider whether the participation of air support warrants the continued close proximity and/or involvement of ground units in the pursuit.

The air unit should coordinate the activities of resources on the ground, report progress of the pursuit and provide officers and supervisors with details of upcoming traffic congestion, road hazards, or other pertinent information to evaluate whether to continue the pursuit. If ground units are not within visual contact of the pursued vehicle and the air support unit determines that it is unsafe to continue the pursuit, the air support unit should recommend terminating the pursuit.

307.4.8 UNITS NOT INVOLVED IN THE PURSUIT

There should be no paralleling of the pursuit route. Officers are authorized to use emergency equipment at intersections along the pursuit path to clear intersections of vehicular and pedestrian traffic to protect the public. Officers should remain in their assigned area and should not become involved with the pursuit unless directed otherwise by a supervisor.

The primary and secondary units should be the only units operating under emergency conditions (red light and siren) unless other units are assigned to the pursuit.

307.5 SUPERVISORY CONTROL AND RESPONSIBILITIES

Available supervisory and management control will be exercised over all vehicle pursuits involving officers from this department.

The field supervisor of the officer initiating the pursuit, or if unavailable, the nearest field supervisor will be responsible for:

- (a) Immediately notifying involved unit and the dispatcher of supervisory presence and ascertaining all reasonably available information to continuously assess the situation and risk factors associated with the pursuit.
- (b) Engaging in the pursuit, when appropriate, to provide on-scene supervision.
- (c) Exercising management and control of the pursuit even if not engaged in it.
- (d) Ensuring that no more than the required number of units are involved in the pursuit under the guidelines set forth in this policy.
- (e) Directing that the pursuit be terminated if, in the supervisor's judgment, it is unreasonable to continue the pursuit under the guidelines of this policy.

California State University Bakersfield, Police Department

CSU Bakersfield PD CA Policy Manual

CSU Bakersfield PD CA Policy Manual

Vehicle Pursuits

- (f) Ensuring that assistance from air support, canines, or additional resources is requested, if available and appropriate.
- (g) Ensuring that the proper radio channel is being used.
- (h) Ensuring that the Shift Supervisor is notified of the pursuit as soon as practicable.
- (i) Ensuring the notification and/or coordination of outside agencies if the pursuit either leaves or is likely to leave the jurisdiction of this department.
- (j) Controlling and managing California State University Bakersfield, Police Department units when a pursuit enters another jurisdiction.
- (k) Preparing a post-pursuit review and documentation of the pursuit.
 - 1. Supervisors should initiate follow up or additional review when appropriate.

307.5.1 SHIFT SUPERVISOR RESPONSIBILITIES

Upon becoming aware that a pursuit has been initiated, the Shift Supervisor should monitor and continually assess the situation and ensure the pursuit is conducted within the guidelines and requirements of this policy. Once notified, the Shift Supervisor has the final responsibility for the coordination, control, and termination of a vehicle pursuit and shall be in overall command.

The Shift Supervisor shall review all pertinent reports for content and forward to the Lieutenant.

The Lieutenant will review the reports and provide a briefing to the Chief of Police.

307.6 THE COMMUNICATIONS CENTER

If the pursuit is confined within the State limits, radio communications will be conducted on the primary channel unless instructed otherwise by a supervisor or dispatcher. If the pursuit leaves the jurisdiction of this department or such is imminent, involved units should, whenever available, switch radio communications to a tactical or emergency channel most accessible by participating agencies and units.

307.6.1 THE COMMUNICATIONS CENTER RESPONSIBILITIES

Upon notification or becoming aware that a pursuit has been initiated, the dispatcher is responsible for:

- (a) Clearing the radio channel of non-emergency traffic.
- (b) Coordinating pursuit communications of the involved units and personnel.
- (c) Broadcasting pursuit updates as well as other pertinent information as necessary.
- (d) Ensuring that a field supervisor is notified of the pursuit.
- (e) Notifying and coordinating with other involved or affected agencies as practicable.
- (f) Notify the Shift Supervisor as soon as practicable.
- (g) Assigning an incident number and logging all pursuit activities.

California State University Bakersfield, Police Department

CSU Bakersfield PD CA Policy Manual

CSU Bakersfield PD CA Policy Manual

Vehicle Pursuits

307.6.2 LOSS OF PURSUED VEHICLE

When the pursued vehicle is lost, the primary unit should broadcast pertinent information to assist other units in locating suspects. The primary unit or supervisor will be responsible for coordinating any further search for either the pursued vehicle or suspects fleeing on foot.

307.7 INTER-JURISDICTIONAL CONSIDERATIONS

When a pursuit enters another agency's jurisdiction, the primary officer or supervisor, taking into consideration distance traveled, unfamiliarity with the area and other pertinent facts, should determine whether to request the other agency to assume the pursuit. Unless entry into another jurisdiction is expected to be brief, it is generally recommended that the primary officer or supervisor ensure that notification is provided to each outside jurisdiction into which the pursuit is reasonably expected to enter, regardless of whether such jurisdiction is expected to assist.

307.7.1 ASSUMPTION OF PURSUIT BY ANOTHER AGENCY

Officers will relinquish control of the pursuit when another agency has assumed the pursuit, unless the continued assistance of the California State University Bakersfield, Police Department is requested by the agency assuming the pursuit. Upon relinquishing control of the pursuit, the involved officers may proceed, with supervisory approval, to the termination point of the pursuit to assist in the investigation. The supervisor should coordinate such assistance with the assuming agency and obtain any information that is necessary for any reports. Notification of a pursuit in progress should not be construed as a request to join the pursuit. Requests to or from another agency to assume a pursuit should be specific.

307.7.2 PURSUITS EXTENDING INTO THIS JURISDICTION

The agency that initiates a pursuit is responsible for conducting the pursuit. Units from this department should not join a pursuit unless specifically requested to do so by the pursuing agency and with approval from a supervisor. The exception to this is when a single unit from the initiating agency is in pursuit. Under this circumstance, a supervisor may authorize units from this department to join the pursuit until sufficient units from the initiating agency join the pursuit or until additional information is provided allowing withdrawal of the pursuit.

When a request is made for this department to assist or take over a pursuit that has entered the jurisdiction of California State University Bakersfield, Police Department, the supervisor should consider:

- (a) The public's safety within this jurisdiction.
- (b) The safety of the pursuing officers.
- (c) Whether the circumstances are serious enough to continue the pursuit.
- (d) Whether there is adequate staffing to continue the pursuit.
- (e) The ability to maintain the pursuit.

California State University Bakersfield, Police Department

CSU Bakersfield PD CA Policy Manual

CSU Bakersfield PD CA Policy Manual

Vehicle Pursuits

As soon as practicable, a supervisor or the Shift Supervisor should review a request for assistance from another agency. The Shift Supervisor or supervisor, after considering the above factors, may decline to assist in, or assume the other agency's pursuit.

Assistance to a pursuing allied agency by officers of this department will terminate at the State limits provided that the pursuing officers have sufficient assistance from other sources. Ongoing participation from this department may continue only until sufficient assistance is present.

In the event that a pursuit from another agency terminates within this jurisdiction, officers should provide appropriate assistance to officers from the allied agency including but not limited to scene control, coordination and completion of supplemental reports, and any other reasonable assistance requested or needed.

307.8 WHEN PURSUIT INTERVENTION IS AUTHORIZED

Whenever practicable, an officer shall seek approval from a supervisor before employing any intervention to stop the pursued vehicle. In deciding whether to use intervention tactics, officers/supervisors should balance the risks of allowing the pursuit to continue with the potential hazards to the public arising from the use of each tactic, the officers, and persons in or on the pursued vehicle to determine which, if any, intervention tactic may be reasonable.

307.8.1 USE OF FIREARMS

An officer should only discharge a firearm at a moving vehicle or its occupants when the officer reasonably believes there are no other reasonable means available to avert the threat of the vehicle, or if deadly force other than the vehicle is directed at the officer or others.

Officers should not shoot at any part of a vehicle in an attempt to disable the vehicle (see the Use of Force Policy).

307.8.2 INTERVENTION STANDARDS

Any intervention tactic, depending upon the conditions and circumstances under which it is used, may present dangers to the officers, the public, or anyone in or on the vehicle being pursued. Certain applications of intervention tactics may be construed to be a use of force, including deadly force, and subject to the policies guiding such use. Officers should consider these facts and requirements prior to deciding how, when, where, and if an intervention tactic should be employed.

- (a) Blocking should only be used after giving consideration to the following:
 - 1. The technique should only be used by officers who have received current POST approved training in the technique.
 - 2. The need to immediately stop the suspect vehicle or prevent it from leaving reasonably appears to outweigh the risks of injury or death to occupants of the suspect vehicle, officers, or other members of the public.
 - 3. It reasonably appears the technique will contain or prevent the pursuit.
- (b) The PIT should only be used after giving consideration to the following:

California State University Bakersfield, Police Department

CSU Bakersfield PD CA Policy Manual

CSU Bakersfield PD CA Policy Manual

Vehicle Pursuits

1. The technique should only be used by officers who have received current POST approved training in the technique, including speed restrictions.
 2. Supervisory approval should be obtained before using the technique.
 3. The need to immediately stop the suspect vehicle reasonably appears to outweigh the risks of injury or death to occupants of the suspect vehicle, officers, or other members of the public.
 4. It reasonably appears the technique will terminate or prevent the pursuit.
- (c) Ramming a fleeing vehicle should only be done after giving consideration to the following:
1. Supervisory approval should be obtained before using the technique.
 2. The need to immediately stop the suspect vehicle reasonably appears to substantially outweigh the risks of injury or death to occupants of the suspect vehicle, officers, or other members of the public.
 3. It reasonably appears the technique will terminate or prevent the pursuit.
 4. Ramming may be used only under circumstances when deadly force would be authorized.
 5. Ramming may be used when all other reasonable alternatives have been exhausted or reasonably appear ineffective.
- (d) Before attempting to box a suspect vehicle during a pursuit the following should be considered:
1. The technique should only be used by officers who have received current POST approved training in the technique.
 2. Supervisory approval should be obtained before using the technique.
 3. The need to immediately stop the suspect vehicle reasonably appears to outweigh the risks of injury or death to occupants of the suspect vehicle, officers, or other members of the public.
 4. It reasonably appears the technique will terminate or prevent the pursuit.
- (e) Tire deflation devices should only be used after considering the following:
1. Tire deflation devices should only be used by officers who have received current POST approved training in their use.
 2. Supervisory approval should be obtained before using tire deflation devices.
 3. The need to immediately stop the suspect vehicle reasonably appears to outweigh the risks of injury or death to occupants of the suspect vehicle, officers, or other members of the public.
 4. It reasonably appears the use will terminate or prevent the pursuit.
 5. Tire deflation devices should not be used when the pursued vehicle is a motorcycle, a vehicle transporting hazardous materials, or a school bus transporting children, except in extraordinary circumstances.

California State University Bakersfield, Police Department

CSU Bakersfield PD CA Policy Manual

CSU Bakersfield PD CA Policy Manual

Vehicle Pursuits

6. Due to the increased risk to officers deploying tire deflation devices, such deployment should be communicated to all involved personnel.
- (f) Roadblocks should only be used after considering the following:
1. Roadblocks should only be used by officers who have received current POST approved training in their use.
 2. Supervisory approval should be obtained before using the technique.
 3. The need to immediately stop the suspect vehicle reasonably appears to substantially outweigh the risks of injury or death to occupants of the suspect vehicle, officers, or other members of the public.
 4. It reasonably appears the technique will terminate or prevent the pursuit. Roadblocks may be used only under circumstances when deadly force would be authorized.
 5. Roadblocks may be used when all other reasonable alternatives have been exhausted or reasonably appear ineffective.

307.8.3 CAPTURE OF SUSPECTS

Proper self-discipline and sound professional judgment are the keys to a successful conclusion of a pursuit and apprehension of evading suspects. Officers shall use only that amount of force, which reasonably appears necessary under the circumstances, to accomplish a legitimate law enforcement purpose.

Unless relieved by a supervisor, the primary pursuing officer should coordinate efforts to apprehend the suspects following the pursuit. Officers should consider safety of the public and the involved officers when formulating plans for setting up perimeters or for containing and capturing the suspects.

307.9 REPORTING REQUIREMENTS

All appropriate reports should be completed to comply with applicable laws, policies, and procedures.

- (a) The primary officer should complete appropriate crime/arrest reports.
- (b) The Shift Supervisor shall ensure that an Allied Agency Vehicle Pursuit Report (form CHP 187A) is filed with the CHP not later than 30 days following the pursuit (Vehicle Code § 14602.1). The primary officer should complete as much of the required information on the form as is known and forward the report to the Shift Supervisor for review and distribution.
- (c) After first obtaining the available information, the involved, or if unavailable on-duty, field supervisor shall promptly complete a Supervisor's Log or interoffice memorandum, briefly summarizing the pursuit to the Chief of Police or the authorized designee. This log or memorandum should include, at a minimum:
 1. Date and time of pursuit.
 2. Initial reason and circumstances surrounding the pursuit.

California State University Bakersfield, Police Department

CSU Bakersfield PD CA Policy Manual

CSU Bakersfield PD CA Policy Manual

Vehicle Pursuits

3. Length of pursuit in distance and time, including the starting and termination points.
 4. Involved units and officers.
 5. Alleged offenses.
 6. Whether a suspect was apprehended, as well as the means and methods used.
 7. Any use of force that occurred during the vehicle pursuit.
 - (a) Any use of force by a member should be documented in the appropriate report (See the Use of Force Policy).
 8. Any injuries and/or medical treatment.
 9. Any property or equipment damage.
 10. Name of supervisor at scene or who handled the incident.
- (d) After receiving copies of reports, logs, and other pertinent information, the Chief of Police or the authorized designee should conduct or assign the completion of a post-pursuit review.

Annually, the Chief of Police should direct a documented review and analysis of department vehicle pursuit reports to minimally include policy suitability, policy compliance, and training or equipment needs.

307.9.1 REGULAR AND PERIODIC PURSUIT TRAINING

The Operations Lieutenant shall make available to all officers initial and supplementary Police Officer Standard Training (POST) training on pursuits required by Penal Code § 13519.8, and no less than annual training addressing:

- (a) This policy.
- (b) The importance of vehicle safety and protecting the public.
- (c) The need to balance the known offense and the need for immediate capture against the risks to officers and others (Vehicle Code § 17004.7(d)).

307.9.2 POLICY REVIEW

Officers of this department shall certify in writing that they have received, read, and understand this policy initially, upon any amendments, and whenever training on this policy is provided. The POST attestation form, or an equivalent form, may be used to document the compliance and should be retained in the member's training file.

307.10 APPLICATION OF VEHICLE PURSUIT POLICY

This policy is expressly written and adopted pursuant to the provisions of Vehicle Code § 17004.7, with additional input from the POST Vehicle Pursuit Guidelines.

Officer Response to Calls

308.1 PURPOSE AND SCOPE

This policy provides for the safe and appropriate response to emergency and non-emergency situations whether dispatched or self-initiated.

308.2 RESPONSE TO CALLS

Officers dispatched "Code-3" shall consider the call an emergency response and proceed immediately. Officers responding Code-3 shall continuously operate emergency lighting equipment, including at minimum a steady forward facing red light, and shall sound the siren as reasonably necessary pursuant to Vehicle Code § 21055.

Responding with emergency light(s) and siren does not relieve the officer of the duty to continue to drive with due regard for the safety of all persons. The use of any other warning equipment without a red light and siren does not provide any exemption from the Vehicle Code.

Officers should only respond Code-3 when so dispatched or when circumstances reasonably indicate an emergency response is required. Officers not authorized to respond Code-3 shall observe all traffic laws and proceed without the use of emergency lights and siren.

308.3 REQUESTING EMERGENCY ASSISTANCE

Requests for emergency assistance should be limited to those situations where the involved personnel reasonably believe that there is an immediate threat to the safety of officers, or assistance is needed to prevent imminent serious harm to a citizen. In any event, where a situation has stabilized and emergency response is not required, the requesting officer shall immediately notify the Communications Center.

If circumstances permit, the requesting officer should give the following information:

- The unit number
- The location
- The reason for the request and type of emergency
- The number of units required

308.3.1 NUMBER OF UNITS ASSIGNED

Normally, only one unit should respond to an emergency call Code-3 unless a sergeant or the field supervisor authorizes an additional unit(s).

308.4 INITIATING CODE 3 RESPONSE

If an officer believes a Code-3 response to any call is appropriate, the officer shall immediately notify the Communications Center. Generally, only one unit should respond Code-3 to any situation. Should another officer believe a Code-3 response is appropriate, the Communications Center shall be notified and the Shift Supervisor or field supervisor will make a determination as to whether one or more officers driving Code-3 is appropriate.

California State University Bakersfield, Police Department

CSU Bakersfield PD CA Policy Manual

CSU Bakersfield PD CA Policy Manual

Officer Response to Calls

308.5 RESPONSIBILITIES OF RESPONDING OFFICERS

Officers shall exercise sound judgment and care with due regard for life and property when responding to an emergency call. Officers shall reduce speed at all street intersections to such a degree that they shall have complete control of the vehicle.

The decision to continue a Code-3 response is at the discretion of the officer. If, in the officer's judgment, the roadway conditions or traffic congestion does not permit such a response without unreasonable risk, the officer may elect to respond to the call without the use of red lights and siren at the legal speed limit. In such an event, the officer should immediately notify the Communications Center. An officer shall also discontinue the Code-3 response when directed by a supervisor.

Upon receiving authorization or determining a Code-3 response is appropriate, an officer shall immediately give the location from which he/she is responding.

308.6 COMMUNICATIONS RESPONSIBILITIES

A dispatcher shall assign a Code-3 response when an officer requests emergency assistance or available information reasonably indicates that the public is threatened with serious injury or death and immediate police response is needed. In all other circumstances, the dispatcher shall obtain authorization from a sergeant or a field supervisor prior to assigning units Code-3 . The dispatcher shall:

- (a) Attempt to assign the closest available unit to the location requiring assistance
- (b) Immediately notify a sergeant
- (c) Confirm the location from which the unit is responding
- (d) Notify and coordinate allied emergency services (e.g., fire and ambulance)
- (e) Continue to obtain and broadcast information as necessary concerning the response and monitor the situation until it is stabilized or terminated
- (f) Control all radio communications during the emergency and coordinate assistance under the direction of a sergeant or field supervisor

308.7 SUPERVISORY RESPONSIBILITIES

Upon being notified that a Code-3 response has been initiated, the sergeant or the field supervisor shall verify the following:

- (a) The proper response has been initiated
- (b) No more than those units reasonably necessary under the circumstances are involved in the response
- (c) Affected outside jurisdictions are being notified as practical

The field supervisor shall monitor the response until it has been stabilized or terminated and assert control by directing units into or out of the response if necessary. If, in the supervisor's judgment,

California State University Bakersfield, Police Department

CSU Bakersfield PD CA Policy Manual

CSU Bakersfield PD CA Policy Manual

Officer Response to Calls

the circumstances require additional units to be assigned a Code-3 response, the supervisor may do so.

It is the supervisor's responsibility to terminate a Code-3 response that, in his/her judgment is inappropriate due to the circumstances.

When making the decision to authorize a Code-3 response, the sergeant or the field supervisor should consider the following:

- The type of call
- The necessity of a timely response
- Traffic and roadway conditions
- The location of the responding units

308.8 FAILURE OF EMERGENCY EQUIPMENT

If the emergency equipment on the vehicle should fail to operate, the officer must terminate the Code-3 response and respond accordingly. In all cases, the officer shall notify the sergeant, field supervisor, or the Communications Center of the equipment failure so that another unit may be assigned to the emergency response.

Sexual Assault Investigations

309.1 PURPOSE AND SCOPE

The University takes comprehensive action regarding the prevention, detection, and prosecution of sex crimes. All reported instances of sexual assault will be taken seriously.

In the event of a reported or discovered sexual assault the below listed procedure will be followed:

- Upon notification of possible sexual assault, a dispatcher will promptly assign an officer(s) to respond and assess the situation.
- Once initial responding officer(s) has determined a sexual assault has occurred and notified dispatch, a Corporal will be assigned to the investigation and to provide support to the victim.
- The Corporal can provide information and referrals to on campus resources.
- The on-duty or on-call sergeant will be notified and in turn will notify the Lieutenant and the Chief.
- Supervision will determine if UPD has the resources for a complete investigation of the incident. If the determination is made that UPD does not have the necessary resources, and with approval of the Chief, a request will be made to the Bakersfield Police Department for investigation of the sexual assault.
- Initial responding officer(s) and a Corporal will complete a detailed initial report and necessary supplemental narratives.
- Campus Title IX Coordinator will be notified of the case in a timely manner. Notification shall be in compliance with CSUB Police Policy 810 regarding records release and security and PC 293 regarding the release of victim's information.
- The victim shall be provided with information regarding Marsy's Law and the Alliance against Family Violence and Sexual Assault.
- The UPD will refer the case to Office of Students Rights and Responsibilities to initiate disciplinary action when the suspect is a student when appropriate.
- All Reporting shall be done in accordance with UPD Policy 810 and PC 293.
- The UPD will provide sexual assault prevention training to the campus community and maintain statistical information on sexual assaults.
- Additional information concerning the CSU Bakersfield Sexual Education and Response Policy and Procedures can be obtained at <http://www.csub.edu/BAS/policies/>

Domestic Violence

310.1 PURPOSE AND SCOPE

The purpose of this policy is to provide the guidelines necessary to deter, prevent and reduce domestic violence through vigorous enforcement and to address domestic violence as a serious crime against society. The policy specifically addresses the commitment of this department to take enforcement action when appropriate, to provide assistance to victims and to guide officers in the investigation of domestic violence.

310.1.1 DEFINITIONS

Definitions related to this policy include:

Court order - All forms of orders related to domestic violence that have been issued by a court of this state or another, whether civil or criminal, regardless of whether service has been made.

310.2 POLICY

The California State University Bakersfield, Police Department's response to incidents of domestic violence and violations of related court orders shall stress enforcement of the law to protect the victim and shall communicate the philosophy that domestic violence is criminal behavior. It is also the policy of this department to facilitate victims' and offenders' access to appropriate civil remedies and community resources whenever feasible.

310.3 OFFICER SAFETY

The investigation of domestic violence cases often places officers in emotionally charged and sometimes highly dangerous environments. No provision of this policy is intended to supersede the responsibility of all officers to exercise due caution and reasonable care in providing for the safety of any officers and parties involved.

310.4 INVESTIGATIONS

The following guidelines should be followed by officers when investigating domestic violence cases:

- (a) Calls of reported, threatened, imminent, or ongoing domestic violence and the violation of any court order are of extreme importance and should be considered among the highest response priorities. This includes incomplete 9-1-1 calls.
- (b) When practicable, officers should obtain and document statements from the victim, the suspect, and any witnesses, including children, in or around the household or location of occurrence.
- (c) Officers should list the full name and date of birth (and school if available) of each child who was present in the household at the time of the offense. The names of other children who may not have been in the house at that particular time should also be obtained for follow-up.
- (d) When practicable and legally permitted, video or audio record all significant statements and observations.

California State University Bakersfield, Police Department

CSU Bakersfield PD CA Policy Manual

CSU Bakersfield PD CA Policy Manual

Domestic Violence

- (e) All injuries should be photographed, regardless of severity, taking care to preserve the victim's personal privacy. Where practicable, photographs should be taken by a person of the same sex. Victims whose injuries are not visible at the time of the incident should be asked to contact the Investigations in the event that the injuries later become visible.
- (f) Officers should request that the victim complete and sign an authorization for release of medical records related to the incident when applicable.
- (g) If the suspect is no longer at the scene, officers should make reasonable efforts to locate the suspect to further the investigation, provide the suspect with an opportunity to make a statement, and make an arrest or seek an arrest warrant if appropriate.
- (h) Seize any firearms or other dangerous weapons in the home, if appropriate and legally permitted, for safekeeping or as evidence. If the domestic violence involved threats of bodily harm, any firearm discovered in plain view or pursuant to consent or other lawful search must be taken into temporary custody (Penal Code § 18250).
- (i) When completing an incident or arrest report for violation of a court order, officers should include specific information that establishes that the offender has been served, including the date the offender was served, the name of the agency that served the order, and the provision of the order that the subject is alleged to have violated. When reasonably available, the arresting officer should attach a copy of the order to the incident or arrest report.
- (j) Officers should take appropriate enforcement action when there is probable cause to believe an offense has occurred. Factors that should not be used as sole justification for declining to take enforcement action include:
 - 1. Whether the suspect lives on the premises with the victim.
 - 2. Claims by the suspect that the victim provoked or perpetuated the violence.
 - 3. The potential financial or child custody consequences of arrest.
 - 4. The physical or emotional state of either party.
 - 5. Use of drugs or alcohol by either party.
 - 6. Denial that the abuse occurred where evidence indicates otherwise.
 - 7. A request by the victim not to arrest the suspect.
 - 8. Location of the incident (public/private).
 - 9. Speculation that the complainant may not follow through with the prosecution.
 - 10. Actual or perceived characteristics such as race, ethnicity, national origin, religion, sex, sexual orientation, gender identity or expression, economic status, age, cultural group, disability, or marital status of the victim or suspect.
 - 11. The social status, community status, or professional position of the victim or suspect.

310.4.1 IF A SUSPECT IS ARRESTED

If a suspect is arrested, officers should:

California State University Bakersfield, Police Department

CSU Bakersfield PD CA Policy Manual

CSU Bakersfield PD CA Policy Manual

Domestic Violence

- (a) Advise the victim that there is no guarantee the suspect will remain in custody.
- (b) Provide the victim's contact information to the jail staff to enable notification of the victim upon the suspect's release from jail.
- (c) Advise the victim whether any type of court order will be in effect when the suspect is released from jail.

310.4.2 IF NO ARREST IS MADE

If no arrest is made, the officer should:

- (a) Advise the parties of any options, including but not limited to:
 - 1. Voluntary separation of the parties.
 - 2. Appropriate resource referrals (e.g., counselors, friends, relatives, shelter homes, victim witness unit).
- (b) Document the resolution in a report.

310.1 VICTIM ASSISTANCE

Victims may be traumatized or confused. Officers should:

- (a) Recognize that a victim's behavior and actions may be affected.
- (b) Provide the victim with the department's domestic violence information handout, even if the incident may not rise to the level of a crime.
- (c) Alert the victim to any available victim advocates, shelters and community resources.
- (d) Stand by for a reasonable amount of time when an involved person requests law enforcement assistance while removing essential items of personal property.
- (e) Seek medical assistance as soon as practicable for the victim if he/she has sustained injury or complains of pain.
- (f) Ask the victim whether he/she has a safe place to stay. Assist in arranging to transport the victim to an alternate shelter if the victim expresses a concern for his/her safety or if the officer determines that a need exists.
- (g) Make reasonable efforts to ensure that children or dependent adults who are under the supervision of the suspect or victim are being properly cared for.
- (h) Seek or assist the victim in obtaining an emergency order if appropriate.

An officer shall advise an individual protected by a Canadian domestic violence protection order of available local victim services (Family Code § 6452).

310.6 DISPATCH ASSISTANCE

All calls of domestic violence, including incomplete 9-1-1 calls, should be dispatched as soon as practicable.

Dispatchers are not required to verify the validity of a court order before responding to a request for assistance. Officers should request that dispatchers check whether any of the involved persons are subject to the terms of a court order.

California State University Bakersfield, Police Department

CSU Bakersfield PD CA Policy Manual

CSU Bakersfield PD CA Policy Manual

Domestic Violence

310.7 FOREIGN COURT ORDERS

Various types of orders may be issued in domestic violence cases. Any foreign court order properly issued by a court of another state, Indian tribe, or territory shall be enforced by officers as if it were the order of a court in this state. An order should be considered properly issued when it reasonably appears that the issuing court has jurisdiction over the parties and reasonable notice and opportunity to respond was given to the party against whom the order was issued (18 USC § 2265). An otherwise valid out-of-state court or foreign order shall be enforced, regardless of whether the order has been properly registered with this state (Family Code § 6403).

Canadian domestic violence protection orders shall also be enforced in the same manner as if issued in this state (Family Code § 6452).

310.8 VERIFICATION OF COURT ORDERS

Determining the validity of a court order, particularly an order from another jurisdiction, can be challenging. Therefore, in determining whether there is probable cause to make an arrest for a violation of any court order, officers should carefully review the actual order when available, and where appropriate and practicable:

- (a) Ask the subject of the order about his/her notice or receipt of the order, his/her knowledge of its terms and efforts to respond to the order.
 1. If a determination is made that a valid foreign order cannot be enforced because the subject has not been notified or served the order, the officer shall inform the subject of the order, make a reasonable effort to serve the order upon the subject, and allow the subject a reasonable opportunity to comply with the order before enforcing the order. Verbal notice of the terms of the order is sufficient notice (Family Code § 6403).
- (b) Check available records or databases that may show the status or conditions of the order.
 1. Registration or filing of an order in California is not required for the enforcement of a valid foreign order (Family Code § 6403).
- (c) Contact the issuing court to verify the validity of the order.
- (d) Contact a law enforcement official from the jurisdiction where the order was issued to verify information.

Officers should document in an appropriate report their efforts to verify the validity of an order, regardless of whether an arrest is made. Officers should contact a supervisor for clarification when needed.

310.9 LEGAL MANDATES AND RELEVANT LAWS

California law provides for the following:

310.9.1 STANDARDS FOR ARRESTS

Officers investigating a domestic violence report should consider the following:

California State University Bakersfield, Police Department

CSU Bakersfield PD CA Policy Manual

CSU Bakersfield PD CA Policy Manual

Domestic Violence

- (a) An arrest should be made when there is probable cause to believe that a felony or misdemeanor domestic violence offense has been committed (Penal Code § 13701). Any decision to not arrest an adult when there is probable cause to do so requires supervisor approval.
 - 1. Officers are only authorized to make an arrest without a warrant for a misdemeanor domestic violence offense if the officer makes the arrest as soon as probable cause arises (Penal Code § 836).
- (b) An officer responding to a domestic violence call who cannot make an arrest will advise the victim of his/her right to make a private person's arrest. The advisement should be made out of the presence of the suspect and shall include advising the victim how to safely execute the arrest. Officers shall not dissuade victims from making a lawful private person's arrest. Officers should refer to the provisions in the Private Persons Arrests Policy for options regarding the disposition of private person's arrests (Penal Code § 836(b)).
- (c) Officers shall not cite and release a person for the following offenses (Penal Code § 853.6(a)(3)):
 - 1. Penal Code § 243(e)(1) (battery against spouse, cohabitant)
 - 2. Penal Code § 273.5 (corporal injury on spouse, cohabitant, fiancé/fiancée, person of a previous dating or engagement relationship, mother/father of the offender's child)
 - 3. Penal Code § 273.6 (violation of protective order) if violence or threats of violence have occurred or the suspect has gone to the workplace or residence of the protected party
 - 4. Penal Code § 646.9 (stalking)
 - 5. Other serious or violent felonies specified in Penal Code § 1270.1
- (d) In responding to domestic violence incidents, including mutual protective order violations, officers should generally be reluctant to make dual arrests. Officers shall make reasonable efforts to identify the dominant aggressor in any incident. The dominant aggressor is the person who has been determined to be the most significant, rather than the first, aggressor (Penal Code § 13701). In identifying the dominant aggressor, an officer shall consider:
 - 1. The intent of the law to protect victims of domestic violence from continuing abuse.
 - 2. The threats creating fear of physical injury.
 - 3. The history of domestic violence between the persons involved.
 - 4. Whether either person acted in self-defense.
- (e) An arrest shall be made when there is probable cause to believe that a violation of a domestic violence court order has been committed (Penal Code § 13701; Penal Code § 836), regardless of whether the offense was committed in the officer's presence. After arrest, the officer shall confirm that a copy of the order has been registered, unless the victim provides a copy (Penal Code § 836).

California State University Bakersfield, Police Department

CSU Bakersfield PD CA Policy Manual

CSU Bakersfield PD CA Policy Manual

Domestic Violence

310.9.2 COURT ORDERS

- (a) An officer who obtains an emergency protective order from the court shall serve it on the restrained person if the person can be reasonably located and shall provide the person protected or the person's parent/guardian with a copy of the order. The officer shall file a copy with the court as soon as practicable and shall have the order entered into the computer database system for protective and restraining orders maintained by the Department of Justice (Family Code § 6271; Penal Code § 646.91).
- (b) At the request of the petitioner, an officer at the scene of a reported domestic violence incident shall serve a court order on a restrained person (Family Code § 6383; Penal Code § 13710).
- (c) Any officer serving a protective order that indicates that the respondent possesses weapons or ammunition shall request that the firearm/ammunition be immediately surrendered (Family Code § 6389(c)).
- (d) During the service of a protective order any firearm discovered in plain view or pursuant to consent or other lawful search shall be taken into temporary custody (Penal Code § 18250).
- (e) If a valid Canadian order cannot be enforced because the person subject to the order has not been notified or served with the order, the officer shall notify the protected individual that reasonable efforts shall be made to contact the person subject to the order. The officer shall make a reasonable effort to inform the person subject to the order of the existence and terms of the order and provide the person with a record of the order, if available, and shall allow the person a reasonable opportunity to comply with the order before taking enforcement action (Family Code § 6452).

310.9.3 PUBLIC ACCESS TO POLICY

A copy of this domestic violence policy will be provided to members of the public upon request (Penal Code § 13701).

310.9.4 REPORTS AND RECORDS

- (a) A written report shall be completed on all incidents of domestic violence. All such reports should be documented on the appropriate form, which includes information and notations specific to domestic violence incidents as required by Penal Code § 13730.
- (b) Reporting officers should provide the victim with the case number of the report. The case number may be placed in the space provided on the domestic violence victim information handout provided to the victim. If the case number is not immediately available, an explanation should be given regarding how the victim can obtain the information at a later time.
- (c) Officers who seize any firearm, ammunition, or other deadly weapon in a domestic violence incident shall issue the individual possessing such weapon a receipt that includes the name and residential mailing address of the owner or person who possessed the weapon and notice of where the weapon may be recovered, along with the applicable time limit for recovery (Penal Code § 18250; Penal Code § 18255; Penal Code § 33800; Family Code § 6389(c)).

California State University Bakersfield, Police Department

CSU Bakersfield PD CA Policy Manual

CSU Bakersfield PD CA Policy Manual

Domestic Violence

310.9.5 RECORD-KEEPING AND DATA COLLECTION

This department shall maintain records of court orders related to domestic violence and the service status of each (Penal Code § 13710), as well as records on the number of domestic violence related calls reported to the Department, including whether weapons were used in the incident or whether the incident involved strangulation or suffocation (Penal Code § 13730). This information is to be reported to the Attorney General monthly. It shall be the responsibility of the Records Manager to maintain and report this information as required.

310.9.6 DECLARATION IN SUPPORT OF BAIL INCREASE

Any officer who makes a warrantless arrest for a felony or misdemeanor violation of a domestic violence restraining order shall evaluate the totality of the circumstances to determine whether reasonable cause exists to seek an increased bail amount. If there is reasonable cause to believe that the scheduled bail amount is insufficient to assure the arrestee's appearance or to protect the victim or family member of a victim, the officer shall prepare a declaration in support of increased bail (Penal Code § 1269c).

Field Contacts

311.1 PURPOSE AND SCOPE

The Department will treat the members of the community in strict obedience to the rights against unreasonable search and seizure as guaranteed under the Constitution of the United State of America and of the laws of the State of California. Case law regarding search and seizure is ever changing and frequently subject to interpretation under the varying facts of each situation. This policy is intended to provide a few of the basic guidelines that may assist an officer in field contact situations.

321.1.1 FIELD CONTACTS

A contact with any member of the public may be classified as a consensual contact, detention, or an arrest.

321.1.2 CONSENSUAL CONTACTS

A consensual contact is a contact between an officer and an individual which is strictly voluntary. The key element is that the person remains totally free to leave or not cooperate. examples of consensual contacts include members inquiring about identity, requesting identification or running a warrant check on the subject contacted.

321.1.3 CONSENT SEARCHES

A member of this department shall not conduct a search during a consensual contact unless the member receives voluntary consent from the person to be searched. Voluntary consent means the person has been advised by the officer of the scope or extent of the search, and the person has agreed to the search.

321.1.4 DETENTIONS

The purpose of a detention is to determine whether or not suspicious behavior is lawful or relates to a crime. A detention occurs whenever a member, through some form of physical force or show of authority, compels a person to stay during a field investigation of some potentially criminal act.

321.1.5 REASONABLE FORCE TO EFFECT A DETENTION

A detainee has no right to resist a lawful detention. Members may use reasonable force to affect the detention. Similarly, if a lawful detention or an arrest has begun in a public place, a subject may not escape the detention by running into a private premises. Members may, given due consideration for officer safety, pursue the detainee into the premises under the hot or fresh pursuit doctrine to recapture that person. Consideration shall always be given to officer and public safety, which shall be the primary consideration in determining whether or not to pursue a subject into a private premises.

321.1.6 PHYSICAL RESTRAINT

California State University Bakersfield, Police Department

CSU Bakersfield PD CA Policy Manual

CSU Bakersfield PD CA Policy Manual

Field Contacts

Members may take such steps as are reasonably necessary to protect their personal safety and to maintain control during the course of the detention. Absent articulable officer safety factors, the application of force such as the use of physical restraints, handcuffs or drawn weapons during a detention situation may constitute custody, raising the detention to an arrest.

321.1.7 FIELD INTERVIEWS

An interview occurs when a person is being asked questions by an officer, specific to an incident or to fill out a Field Interrogation Card. Under current law, members do not have to provide Miranda warnings during an interview of someone who is lawfully detained based on reasonable suspicion, or for a "cite and release" offense, or for inquiries concerning identity made during a detention.

Search and Seizure

312.1 PURPOSE AND SCOPE

Both the federal and state Constitutions provide every individual with the right to be free from unreasonable searches and seizures. This policy provides general guidelines for California State University Bakersfield, Police Department personnel to consider when dealing with search and seizure issues.

312.2 POLICY

It is the policy of the California State University Bakersfield, Police Department to respect the fundamental privacy rights of individuals. Members of this department will conduct searches in strict observance of the constitutional rights of persons being searched. All seizures by this department will comply with relevant federal and state law governing the seizure of persons and property.

In accordance with the Training Policy, the Department will provide relevant and current training to officers as guidance for the application of current law, local community standards and prosecutorial considerations regarding specific search and seizure situations, as appropriate.

312.3 SEARCHES

The U.S. Constitution generally provides that a valid warrant is required in order for a search to be valid. There are, however, several exceptions that permit a warrantless search.

Examples of law enforcement activities that are exceptions to the general warrant requirement include, but are not limited to, searches pursuant to the following:

- Valid consent
- Incident to a lawful arrest
- Legitimate community caretaking interests
- Vehicle searches under certain circumstances
- Exigent circumstances

Certain other activities are recognized by federal and state courts and by certain statutes as legitimate law enforcement activities that also do not require a warrant. Such activities may include seizure and examination of abandoned property, and observations of activities and property located on open public areas.

Because case law regarding search and seizure is constantly changing and subject to interpretation by the courts, each member of this department is expected to act in each situation according to current training and his/her familiarity with clearly established rights as determined by case law.

Whenever practicable, officers are encouraged to contact a supervisor to resolve questions regarding search and seizure issues prior to electing a course of action.

California State University Bakersfield, Police Department

CSU Bakersfield PD CA Policy Manual

CSU Bakersfield PD CA Policy Manual

Search and Seizure

312.4 SEARCH PROTOCOL

Although conditions will vary and officer safety and other exigencies must be considered in every search situation, the following guidelines should be followed whenever circumstances permit:

- (a) Members of this department will strive to conduct searches with dignity and courtesy.
- (b) Officers should explain to the person being searched the reason for the search and how the search will be conducted.
- (c) Searches should be carried out with due regard and respect for private property interests and in a manner that minimizes damage. Property should be left in a condition as close as reasonably possible to its pre-search condition.
- (d) In order to minimize the need for forcible entry, an attempt should be made to obtain keys, combinations or access codes when a search of locked property is anticipated.
- (e) When the person to be searched is of the opposite sex as the searching officer, a reasonable effort should be made to summon an officer of the same sex as the subject to conduct the search. When it is not practicable to summon an officer of the same sex as the subject, the following guidelines should be followed:
 1. Another officer or a supervisor should witness the search.
 2. The officer should not search areas of the body covered by tight-fitting clothing, sheer clothing or clothing that could not reasonably conceal a weapon.

312.5 DOCUMENTATION

Officers are responsible to document any search and to ensure that any required reports are sufficient including, at minimum, documentation of the following:

- Reason for the search
- Any efforts used to minimize the intrusiveness of any search (e.g., asking for consent or keys)
- What, if any, injuries or damage occurred
- All steps taken to secure property
- The results of the search, including a description of any property or contraband seized
- If the person searched is the opposite sex, any efforts to summon an officer of the same sex as the person being searched and the identification of any witness officer

Supervisors shall review reports to ensure the reports are accurate, that actions are properly documented and that current legal requirements and department policy have been met.

Temporary Custody of Juveniles

313.1 PURPOSE AND SCOPE

This policy provides guidelines consistent with the Juvenile Justice and Delinquency Prevention Act for juveniles taken into temporary custody by members of the California State University Bakersfield, Police Department (34 USC § 11133).

Guidance regarding contacting juveniles at schools or who may be victims is provided in the Child Abuse Policy.

313.1.1 DEFINITIONS

Definitions related to this policy include:

Juvenile non-offender - An abused, neglected, dependent, or alien juvenile who may be legally held for his/her own safety or welfare. This also includes any juvenile who may have initially been contacted for an offense that would not subject an adult to arrest (e.g., fine-only offense) but was taken into custody for his/her protection or for purposes of reuniting the juvenile with a parent, guardian, or other responsible person. Juveniles 11 years of age or younger are considered juvenile non-offenders even if they have committed an offense that would subject an adult to arrest.

Juvenile offender - A juvenile 12 to 17 years of age who is alleged to have committed an offense that would subject an adult to arrest (a non-status offense) (Welfare and Institutions Code § 602). It also includes an offense under Penal Code § 29610 for underage possession of a handgun or concealable firearm (28 CFR 31.303).

Non-secure custody - When a juvenile is held in the presence of an officer or other custody employee at all times and is not placed in a locked room, cell, or behind any locked doors. Juveniles in non-secure custody may be handcuffed but not to a stationary or secure object. Personal supervision, through direct visual monitoring and audio two-way communication is maintained. Monitoring through electronic devices, such as video, does not replace direct visual observation (Welfare and Institutions Code § 207.1; 15 CCR 1150).

Safety checks - Direct, visual observation personally by a member of this department performed at random intervals within time frames prescribed in this policy to provide for the health and welfare of juveniles in temporary custody.

Secure custody - When a juvenile offender is held in a locked room, a set of rooms, or a cell. Secure custody also includes being physically secured to a stationary object (15 CCR 1146).

Examples of secure custody include:

- (a) A juvenile left alone in an unlocked room within the secure perimeter of the adult temporary holding area.
- (b) A juvenile handcuffed to a rail.
- (c) A juvenile placed in a room that contains doors with delayed egress devices that have a delay of more than 30 seconds.

California State University Bakersfield, Police Department

CSU Bakersfield PD CA Policy Manual

CSU Bakersfield PD CA Policy Manual

Temporary Custody of Juveniles

- (d) A juvenile being processed in a secure booking area when a non-secure booking area is available.
- (e) A juvenile left alone in a secure booking area after being photographed and fingerprinted.
- (f) A juvenile placed in a cell within the adult temporary holding area, whether or not the cell door is locked.
- (g) A juvenile placed in a room that is capable of being locked or contains a fixed object designed for cuffing or restricting movement.

Sight and sound separation - Located or arranged to prevent physical, visual, or auditory contact that is more than brief or inadvertent.

Status offender - A juvenile suspected of committing a criminal violation of the law that would not be a criminal violation but for the age of the offender. Examples may include running away, underage possession of tobacco, curfew violation, and truancy. A juvenile in custody on a court order or warrant based upon a status offense is also a status offender. This includes the habitually disobedient or truant juvenile under Welfare and Institutions Code § 601 and any juvenile suspected of an offense that would not subject an adult to arrest (e.g., fine-only offense).

313.2 POLICY

The California State University Bakersfield, Police Department is committed to releasing juveniles from temporary custody as soon as reasonably practicable and keeping juveniles safe while they are in temporary custody at the California State University Bakersfield, Police Department. Juveniles should be held in temporary custody only for as long as reasonably necessary for processing, transfer, or release.

313.3 JUVENILES WHO SHOULD NOT BE HELD

Juveniles who exhibit any of the following conditions should not be held at the California State University Bakersfield, Police Department:

- (a) Unconscious
- (b) Seriously injured
- (c) A known suicide risk or obviously severely emotionally disturbed
- (d) Significantly intoxicated except when approved by the Shift Supervisor. A medical clearance shall be obtained for minors who are under the influence of drugs, alcohol, or any other intoxicating substance to the extent that they are unable to care for themselves (15 CCR 1151).
- (e) Extremely violent or continuously violent

Officers taking custody of a juvenile who exhibits any of the above conditions should take reasonable steps to provide medical attention or mental health assistance and notify a supervisor of the situation (15 CCR 1142; 15 CCR 1151).

California State University Bakersfield, Police Department

CSU Bakersfield PD CA Policy Manual

CSU Bakersfield PD CA Policy Manual

Temporary Custody of Juveniles

These juveniles should not be held at the California State University Bakersfield, Police Department unless they have been evaluated by a qualified medical and/or mental health professional (15 CCR 1142).

If the officer taking custody of the juvenile believes the juvenile may be a suicide risk, the juvenile shall be under continuous direct supervision until evaluation, release, or a transfer is completed (15 CCR 1142).

313.3.1 EMERGENCY MEDICAL CARE OF JUVENILES IN CUSTODY

When emergency medical attention is required for a juvenile, medical assistance will be called immediately. The Shift Supervisor shall be notified of the need for medical attention for the juvenile. Department members should administer first aid as applicable (15 CCR 1142).

313.4 CUSTODY OF JUVENILES

Officers should take custody of a juvenile and temporarily hold the juvenile at the California State University Bakersfield, Police Department when there is no other lawful and practicable alternative to temporary custody. Refer to the Child Abuse Policy for additional information regarding detaining a juvenile that is suspected of being a victim.

No juvenile should be held in temporary custody at the California State University Bakersfield, Police Department without authorization of the arresting officer's supervisor or the Shift Supervisor. Juveniles taken into custody shall be held in non-secure custody unless otherwise authorized by this policy.

Any juvenile taken into custody shall be released to the care of the juvenile's parent or other responsible adult or transferred to a juvenile custody facility or to other authority as soon as practicable and in no event shall a juvenile be held beyond six hours from the time of his/her entry into the California State University Bakersfield, Police Department (34 USC § 11133; Welfare and Institutions Code § 207.1).

313.4.1 CUSTODY OF JUVENILE NON-OFFENDERS

Non-offenders taken into protective custody in compliance with the Child Abuse Policy should generally not be held at the California State University Bakersfield, Police Department. Custodial arrangements should be made for non-offenders as soon as reasonably possible. Juvenile non-offenders shall not be held in secure custody (34 USC § 11133; Welfare and Institutions Code § 206).

Juveniles 11 years of age or younger who have committed an offense that would subject an adult to arrest may be held in non-secure custody for the offenses listed in Welfare and Institutions Code § 602(b) (murder and the sexual assault offenses) and should be referred to a probation officer for a placement determination (Welfare and Institutions Code § 602.1).

313.4.2 CUSTODY OF JUVENILE STATUS OFFENDERS

Status offenders should generally be released by citation or with a warning rather than taken into temporary custody. However, officers may take custody of a status offender if requested to do

California State University Bakersfield, Police Department

CSU Bakersfield PD CA Policy Manual

CSU Bakersfield PD CA Policy Manual

Temporary Custody of Juveniles

so by a parent or legal guardian in order to facilitate reunification (e.g., transported home or to the station to await a parent). Juvenile status offenders shall not be held in secure custody (34 USC § 11133).

313.5 ADVISEMENTS

Officers shall take immediate steps to notify the juvenile's parent, guardian, or a responsible relative that the juvenile is in custody, the location where the juvenile is being held, and the intended disposition (Welfare and Institutions Code § 627).

Whenever a juvenile is taken into temporary custody, he/she shall be given the *Miranda* rights advisement regardless of whether questioning is intended. This does not apply to juvenile non-offenders taken into temporary custody for their safety or welfare (Welfare and Institutions Code § 625).

Anytime a juvenile offender is placed in secure custody, he/she shall be informed of the purpose of the secure custody, the length of time the secure custody is expected to last, and of the maximum six-hour limitation (Welfare and Institutions Code § 207.1).

Juveniles taken into custody for an offense shall immediately be advised (or at least within one hour from being taken into custody, if possible) that they may make three telephone calls: one call completed to his/her parent or guardian; one to a responsible relative or his/her employer; and another call completed to an attorney. The calls shall be at no expense to the juvenile when completed to telephone numbers within the local calling area. Juveniles should be asked whether they are a caregiver and provided two more phone calls in the same manner as provided to adults in the Temporary Custody of Adults Policy (Welfare and Institutions Code § 627; Penal Code § 851.5).

313.6 JUVENILE CUSTODY LOGS

Any time a juvenile is held in custody at the Department, the custody shall be promptly and properly documented in the juvenile custody log, including:

- (a) Identifying information about the juvenile.
- (b) Date and time of arrival and release from the California State University Bakersfield, Police Department (15 CCR 1150).
- (c) Shift Supervisor notification and approval to temporarily hold the juvenile.
- (d) Any charges for which the juvenile is being held and classification of the juvenile as a juvenile offender, status offender, or non-offender.
- (e) Any changes in status (e.g., emergency situations, unusual incidents).
- (f) Time of all safety checks.
- (g) Any medical and other screening requested and completed (15 CCR 1142).
- (h) Circumstances that justify any secure custody (Welfare and Institutions Code § 207.1; 15 CCR 1145).

California State University Bakersfield, Police Department

CSU Bakersfield PD CA Policy Manual

CSU Bakersfield PD CA Policy Manual

Temporary Custody of Juveniles

- (i) Any other information that may be required by other authorities, such as compliance inspectors or a local juvenile court authority.

The Shift Supervisor shall initial the log to approve the custody, including any secure custody, and shall also initial the log when the juvenile is released.

313.7 NO-CONTACT REQUIREMENTS

Sight and sound separation shall be maintained between all juveniles and adults while in custody at the Department (34 USC § 11133; Welfare and Institutions Code § 207.1; Welfare and Institutions Code § 208; 15 CCR 1144). There should also be sight and sound separation between non-offenders and juvenile and status offenders.

In situations where brief or accidental contact may occur (e.g., during the brief time a juvenile is being fingerprinted and/or photographed in booking), a member of the California State University Bakersfield, Police Department (trained in the supervision of persons in custody) shall maintain a constant, immediate, side-by-side presence with the juvenile or the adult to minimize any contact. If inadvertent or accidental contact does occur, reasonable efforts shall be taken to end the contact (15 CCR 1144).

313.8 TEMPORARY CUSTODY REQUIREMENTS

Members and supervisors assigned to monitor or process any juvenile at the California State University Bakersfield, Police Department shall ensure the following:

- (a) The Shift Supervisor should be notified if it is anticipated that a juvenile may need to remain at the California State University Bakersfield, Police Department more than four hours. This will enable the Shift Supervisor to ensure no juvenile is held at the California State University Bakersfield, Police Department more than six hours.
- (b) A staff member of the same sex shall supervise personal hygiene activities and care, such as changing clothing or using the restroom, without direct observation to allow for privacy.
- (c) Personal safety checks and significant incidents/activities shall be noted on the log.
- (d) Juveniles in custody are informed that they will be monitored at all times, except when using the toilet.
 - 1. There shall be no viewing devices, such as peep holes or mirrors, of which the juvenile is not aware.
 - 2. This does not apply to surreptitious and legally obtained recorded interrogations.
- (e) Juveniles shall have reasonable access to toilets and wash basins (15 CCR 1143).
- (f) Food shall be provided if a juvenile has not eaten within the past four hours or is otherwise in need of nourishment, including any special diet required for the health of the juvenile (15 CCR 1143).
- (g) Juveniles shall have reasonable access to a drinking fountain or water (15 CCR 1143).
- (h) Juveniles shall have reasonable opportunities to stand and stretch, particularly if handcuffed or restrained in any way.

California State University Bakersfield, Police Department

CSU Bakersfield PD CA Policy Manual

CSU Bakersfield PD CA Policy Manual

Temporary Custody of Juveniles

- (i) Juveniles shall have privacy during family, guardian, and/or lawyer visits (15 CCR 1143).
- (j) Juveniles shall be permitted to remain in their personal clothing unless the clothing is taken as evidence or is otherwise unsuitable or inadequate for continued wear while in custody (15 CCR 1143).
- (k) Blankets shall be provided as reasonably necessary (15 CCR 1143).
 - 1. The supervisor should ensure that there is an adequate supply of clean blankets.
- (l) Adequate shelter, heat, light, and ventilation should be provided without compromising security or enabling escape.
- (m) Juveniles shall have adequate furnishings, including suitable chairs or benches.
- (n) Juveniles shall have the right to the same number of telephone calls as an adult in temporary custody.
- (o) No discipline may be administered to any juvenile, nor may juveniles be subjected to corporal or unusual punishment, humiliation, or mental abuse (15 CCR 1142).

313.9 USE OF RESTRAINT DEVICES

Juvenile offenders may be handcuffed in accordance with the Handcuffing and Restraints Policy. A juvenile offender may be handcuffed at the California State University Bakersfield, Police Department when the juvenile presents a heightened risk. However, non-offenders and status offenders should not be handcuffed unless they are combative or threatening (15 CCR 1142).

Other restraints shall only be used after less restrictive measures have failed and with the approval of the Shift Supervisor. Restraints shall only be used so long as it reasonably appears necessary for the juvenile's protection or the protection of others (15 CCR 1142).

Juveniles in restraints shall be kept away from other unrestrained juveniles or monitored in such a way as to protect the juvenile from abuse (15 CCR 1142).

313.10 PERSONAL PROPERTY

The officer taking custody of a juvenile offender or status offender at the California State University Bakersfield, Police Department shall ensure a thorough search of the juvenile's property is made and all property is removed from the juvenile, especially those items that could compromise safety, such as pens, pencils, and belts.

The personal property of a juvenile should be placed in a property bag. The property should be inventoried in the juvenile's presence and sealed into the bag. The property should be kept in a monitored or secure location until the juvenile is released from the custody of the California State University Bakersfield, Police Department.

313.11 SECURE CUSTODY

Only juvenile offenders 14 years of age or older may be placed in secure custody (Welfare and Institutions Code § 207; 15 CCR 1145). Shift Supervisor approval is required before placing a juvenile offender in secure custody.

California State University Bakersfield, Police Department

CSU Bakersfield PD CA Policy Manual

CSU Bakersfield PD CA Policy Manual

Temporary Custody of Juveniles

Secure custody should only be used for juvenile offenders when there is a reasonable belief that the juvenile is a serious risk of harm to him/herself or others. Factors to be considered when determining if the juvenile offender presents a serious security risk to him/herself or others include the following (15 CCR 1145):

- (a) Age, maturity, and delinquent history
- (b) Severity of offense for which the juvenile was taken into custody
- (c) The juvenile offender's behavior
- (d) Availability of staff to provide adequate supervision or protection of the juvenile offender
- (e) Age, type, and number of other individuals in custody at the facility

Members of this department shall not use secure custody for convenience when non-secure custody is, or later becomes, a reasonable option (15 CCR 1145).

When practicable and when no locked enclosure is available, handcuffing one hand of a juvenile offender to a fixed object while otherwise maintaining the juvenile in non-secure custody should be considered as the method of secure custody. An employee must be present at all times to ensure the juvenile's safety while secured to a stationary object (15 CCR 1148).

Juveniles shall not be secured to a stationary object for more than 60 minutes. Supervisor approval is required to secure a juvenile to a stationary object for longer than 60 minutes and every 30 minutes thereafter (15 CCR 1148). Supervisor approval should be documented.

The decision for securing a minor to a stationary object for longer than 60 minutes and every 30 minutes thereafter shall be based upon the best interests of the juvenile offender (15 CCR 1148).

313.12 INTERVIEWING OR INTERROGATING JUVENILE SUSPECTS

No interview or interrogation of a juvenile should occur unless the juvenile has the apparent capacity to consent, and does consent to an interview or interrogation.

Prior to conducting a custodial interrogation, including the waiver of *Miranda* rights, an officer shall permit a juvenile 17 years of age or younger to consult with legal counsel in person, by telephone, or by video conference. The consultation may not be waived by the juvenile. The requirement to consult with legal counsel does not apply when (Welfare and Institutions Code § 625.6):

- (a) Information is necessary to protect life or property from an imminent threat.
- (b) The questions are limited to what is reasonably necessary to obtain the information relating to the threat.

313.12.1 MANDATORY RECORDINGS OF JUVENILES

Any interrogation of an individual under 18 years of age who is in custody and suspected of committing murder shall be audio and video recorded when the interview takes place at a department facility, jail, detention facility, or other fixed place of detention. The recording shall

California State University Bakersfield, Police Department

CSU Bakersfield PD CA Policy Manual

CSU Bakersfield PD CA Policy Manual

Temporary Custody of Juveniles

include the entire interview and a *Miranda* advisement preceding the interrogation (Penal Code § 859.5).

This recording is not mandatory when (Penal Code § 859.5):

- (a) Recording is not feasible because of exigent circumstances that are later documented in a report.
- (b) The individual refuses to have the interrogation recorded, including a refusal any time during the interrogation, and the refusal is documented in a report. If feasible, the refusal shall be electronically recorded.
- (c) The custodial interrogation occurred in another state by law enforcement officers of that state, unless the interrogation was conducted with the intent to avoid the requirements of Penal Code § 859.5.
- (d) The interrogation occurs when no member conducting the interrogation has a reason to believe that the individual may have committed murder. Continued custodial interrogation concerning that offense shall be electronically recorded if the interrogating member develops a reason to believe the individual committed murder.
- (e) The interrogation would disclose the identity of a confidential informant or would jeopardize the safety of an officer, the individual being interrogated, or another individual. Such circumstances shall be documented in a report.
- (f) A recording device fails despite reasonable maintenance and the timely repair or replacement is not feasible.
- (g) The questions are part of a routine processing or booking, and are not an interrogation.
- (h) The suspect is in custody for murder and the interrogation is unrelated to a murder. However, if any information concerning a murder is mentioned during the interrogation, the remainder of the interrogation shall be recorded.

These recordings shall be retained until a conviction is final and all direct and habeas corpus appeals are exhausted, a court no longer has any jurisdiction over the individual, or the prosecution for that offense is barred (Penal Code § 859.5; Welfare and Institutions Code § 626.8).

313.13 FORMAL BOOKING

No juvenile offender shall be formally booked without the authorization of the arresting officer's supervisor, or in his/her absence, the Shift Supervisor.

Any juvenile 14 years of age or older who is taken into custody for a felony, or any juvenile whose acts amount to a sex crime, shall be booked, fingerprinted, and photographed.

For all other acts defined as crimes, juveniles may be booked, fingerprinted or photographed upon the approval from the Shift Supervisor or Investigations supervisor, giving due consideration to the following:

- (a) The gravity of the offense
- (b) The past record of the offender
- (c) The age of the offender

California State University Bakersfield, Police Department

CSU Bakersfield PD CA Policy Manual

CSU Bakersfield PD CA Policy Manual

Temporary Custody of Juveniles

313.14 RELEASE OF INFORMATION CONCERNING JUVENILES

Court decisions and legislation have combined to carefully specify situations in which information may be given out or exchanged when a case involves a juvenile. Members of this department shall not divulge any information regarding juveniles unless they are certain of the legal authority to do so.

A copy of the current policy of the juvenile court concerning authorized release of information and appropriate acknowledgment forms shall be kept with copies of this procedure in the California State University Bakersfield, Police Department Policy Manual. Such releases are authorized by Welfare and Institutions Code § 827.

Welfare and Institutions Code § 828 authorizes the release of certain information to other agencies. It shall be the responsibility of the Records Manager and the appropriate Investigations supervisors to ensure that personnel of those bureaus act within legal guidelines.

313.15 RELIGIOUS ACCOMMODATION

Juveniles have the right to the same religious accommodation as adults in temporary custody (see the Temporary Custody of Adults Policy).

Senior and Disability Victimization

314.1 PURPOSE AND SCOPE

The purpose of this policy is to provide guidelines for the investigation and reporting of suspected abuse of certain adults who may be more vulnerable than others. This policy also addresses mandatory notification for California State University Bakersfield, Police Department members as required by law (Penal Code § 368.6).

The California State University Bakersfield, Police Department is committed to providing equal protection and demonstrating respect for all persons regardless of age or disabilities, and to conscientiously enforcing all criminal laws protecting elders, and adults and children with disabilities, regardless of whether these crimes also carry civil penalties (Penal Code § 368.6) (see Child Abuse Policy for child abuse investigations and reporting).

314.1.1 DEFINITIONS

Definitions related to this policy include:

Abuse of an elder (age 65 or older) or dependent adult - Physical abuse, neglect, financial abuse, abandonment, isolation, abduction, or other treatment with resulting physical harm or pain or mental suffering; or the deprivation by a care custodian of goods or services that are necessary to avoid physical harm or mental suffering. Neglect includes self-neglect (Welfare and Institutions Code § 15610.05 et seq.; Penal Code § 368.5).

Department protocols (or protocols) - A procedure adopted by a local law enforcement agency consistent with the agency's organizational structure and stated in a policy adopted pursuant to this section, to effectively and accountably carry out a particular agency responsibility.

Dependent adult - An individual, regardless of whether the individual lives independently, between 18 and 64 years of age who has physical or mental limitations that restrict his/her ability to carry out normal activities or to protect his/her rights, including but not limited to persons who have physical or developmental disabilities or whose physical or mental abilities have diminished because of age. This also includes those admitted as inpatients to a 24-hour health facility, as defined in state law (Penal Code § 368; Welfare and Institutions Code § 15610.23).

Elder and dependent adult abuse - Any offense or attempted offense involving violence or neglect of an adult victim when committed by a person responsible for the adult's care, or any other act that would mandate reporting or notification to a social service agency or law enforcement (Penal Code § 368).

Senior and disability victimization - Means any of the following (Penal Code § 368.6):

- (a) Elder and dependent adult abuse
- (b) Unlawful interference with a mandated report
- (c) Homicide of an elder, dependent adult, or other adult or child with a disability

California State University Bakersfield, Police Department

CSU Bakersfield PD CA Policy Manual

CSU Bakersfield PD CA Policy Manual

Senior and Disability Victimization

- (d) Sex crimes against elders, dependent adults, or other adults and children with disabilities
- (e) Child abuse of children with disabilities
- (f) Violation of relevant protective orders
- (g) Hate crimes against persons with actual or perceived disabilities, including but not limited to disabilities caused by advanced age, or those associated with them
- (h) Domestic violence against elders, dependent adults, and adults and children with disabilities, including disabilities caused by advanced age

314.2 POLICY

The California State University Bakersfield, Police Department will investigate all reported incidents of alleged elder and dependent adult abuse and ensure proper reporting and notification as required by law.

314.2.1 ARREST POLICY

It is the department policy to make arrests or to seek arrest warrants for elder and dependent adult abuse in accordance with Penal Code § 836 and, in the case of domestic violence, as allowed by Penal Code § 13701 (Penal Code § 368.6) (see Law Enforcement Authority and Domestic Violence policies for additional guidance).

314.2.2 ADHERENCE TO POLICY

All officers are required to be familiar with the policy and carry out the policy at all times, except in the case of an unusual compelling circumstance as determined and approved by a supervisor (Penal Code § 368.6).

Any supervisor who determines and approves an officer's deviation from this policy shall provide a written report to the Chief of Police that states the unusual compelling circumstances regarding the deviation. A copy of this report will be made available to the alleged victim and reporting party pursuant to department protocols (Penal Code § 368.6(c)(27)).

The Chief of Police shall retain the report for a minimum of five years and shall make it available to the state protection and advocacy agency upon request (Penal Code § 368.6(c)(27)).

314.3 CHIEF OF POLICE RESPONSIBILITIES

The Chief of Police or the authorized designee responsibilities include but are not limited to (Penal Code § 368.6):

- (a) Taking leadership within the Department and in the community, including by speaking out publicly in major cases of senior and disability victimization, to assure the community of department support for the victims and their families and for others in the community who are terrorized and traumatized by the crimes, and to encourage victims and witnesses to the crimes or similar past or future crimes to report those crimes to help bring the perpetrators to justice and prevent further crimes.
- (b) Developing and including department protocols in this policy, including but not limited to the following:

California State University Bakersfield, Police Department

CSU Bakersfield PD CA Policy Manual

CSU Bakersfield PD CA Policy Manual

Senior and Disability Victimization

1. Protocols for seeking emergency protective orders by phone from a court at any time of day or night pursuant to Family Code § 6250(d).
2. Protocols for arrest warrants and arrests for senior and disability victimization for matters other than domestic violence and consistent with the requirements of Penal Code § 368.6(c)(9)(B) that include the following:
 - (a) In the case of a senior and disability victimization committed in an officer's presence, including but not limited to a violation of a relevant protective order, the officer shall make a warrantless arrest based on probable cause when necessary or advisable to protect the safety of the victim or others.
 - (b) In the case of a felony not committed in an officer's presence, the officer shall make a warrantless arrest based on probable cause when necessary or advisable to protect the safety of the victim or others.
 - (c) In the case of a misdemeanor not committed in the officer's presence, including but not limited to misdemeanor unlawful interference with a mandated report or a misdemeanor violation of a relevant protective order, or when necessary or advisable to protect the safety of the victim or others, the agency shall seek an arrest warrant based on probable cause.
 - (d) Protocol for seeking arrest warrants based on probable cause for crimes for which no arrest has been made.
3. Procedures for first responding officers to follow when interviewing persons with cognitive and communication disabilities until officers, or staff of other responsible agencies with more advanced training, are available. The procedure shall include an instruction to avoid repeated interviews whenever possible.
 - (c) For each department protocol, include either a specific title-by-title list of officer responsibilities or a specific office or unit in the Department responsible for implementing the protocol.
 - (d) Ensure an appendix is created and attached to this policy that describes requirements for elder and dependent adult abuse investigations consistent with Penal Code § 368.6(c)(8)(B).
 - (e) Ensure a detailed checklist is created and attached to this policy regarding first responding responsibilities that includes but is not limited to the requirements of Penal Code § 368.6(c)(23).
 - (f) Ensuring that all members carry out their responsibilities under this policy.
 - (g) Verifying a process is in place for transmitting and periodically retransmitting this policy and related orders to officers, including a simple and immediate way for officers to access the policy in the field when needed.
 - (h) Ensure this policy is available to the Protection and Advocacy Agency upon request.

314.4 INVESTIGATIONS AND REPORTING

All reported or suspected cases of elder and dependent adult abuse require investigation and a report, even if the allegations appear unfounded or unsubstantiated (Penal Code § 368.6).

California State University Bakersfield, Police Department

CSU Bakersfield PD CA Policy Manual

CSU Bakersfield PD CA Policy Manual

Senior and Disability Victimization

Investigations and reports related to suspected cases of elder and dependent adult abuse should address, as applicable:

- (a) The overall basis for the contact. This should be done by the investigating officer in all circumstances where a suspected elder and dependent adult abuse victim is contacted.
- (b) Any relevant statements the victim may have made and to whom he/she made the statements.
- (c) If a person is taken into protective custody, the reasons, the name and title of the person making the decision, and why other alternatives were not appropriate.
- (d) Documentation of any visible injuries or any injuries identified by the victim. This should include photographs of such injuries, if practicable.
- (e) Whether the victim was transported for medical treatment or a medical examination.
- (f) Whether the victim identified a household member as the alleged perpetrator, and a list of the names of any other potential victims or witnesses who may reside in the residence.
- (g) Identification of any prior related reports or allegations of abuse, including other jurisdictions, as reasonably known.
- (h) Previous addresses of the victim and suspect.
- (i) Other potential witnesses who have not yet been interviewed, such as relatives or others close to the victim's environment.
- (j) Witness and suspect statements if available.
- (k) Review of all portable audio/video recorders, devices, and other available video.
- (l) Call history related to the elder or dependent adult including calls from mandated reporters or other individuals.
- (m) Whether the abuse is related to a disability-bias hate crime and related bias motivations (Penal Code § 368.6) (see the Hate Crimes Policy for additional guidance).
- (n) Results of investigations shall be provided to those agencies (Adult Protective Services (APS), long-term ombudsman) that referred or reported the elder or dependent adult abuse (Welfare and Institutions Code § 15640(f)).
- (o) Whether a death involved the End of Life Option Act:
 1. Whether or not assistance was provided to the person beyond that allowed by law (Health and Safety Code § 443.14).
 2. Whether an individual knowingly altered or forged a request for an aid-in-dying drug to end a person's life without his/her authorization, or concealed or destroyed a withdrawal or rescission of a request for an aid-in-dying drug (Health and Safety Code § 443.17).
 3. Whether coercion or undue influence was exerted on the person to request or ingest an aid-in-dying drug or to destroy a withdrawal or rescission of a request for such medication (Health and Safety Code § 443.17).

California State University Bakersfield, Police Department

CSU Bakersfield PD CA Policy Manual

CSU Bakersfield PD CA Policy Manual

Senior and Disability Victimization

4. Whether an aid-in-dying drug was administered to a person without his/her knowledge or consent (Health and Safety Code § 443.17).

Any unexplained death of an adult who was in the care of a guardian or caretaker should be considered as potential elder or dependent adult abuse and investigated similarly.

An unexplained or suspicious death of an elder, dependent adult, or other adult or child with a disability should be treated as a potential homicide until a complete investigation including an autopsy is completed, and it should not be assumed that the death of an elder or person with a disability is natural simply because of the age or disability of the deceased (Penal Code § 368.6(c) (18)).

314.4.1 ADDITIONAL INVESTIGATIVE CONSIDERATIONS

The following factors as provided in Penal Code § 368.6 should be considered when investigating incidents of elder and dependent adult abuse:

- (a) Elder and dependent adult abuse, sex crimes, child abuse, domestic violence, and any other criminal act, when committed in whole or in part because of the victim's actual or perceived disability, including disability caused by advanced age, is also a hate crime (Penal Code § 368.6) (see the Hate Crimes Policy for additional guidance).
- (b) Senior and disability victimization crimes are also domestic violence subject to the mandatory arrest requirements of Penal Code § 836 if they meet the elements described in Penal Code § 273.5, including but not limited to a violation by a caretaker or other person who is or was a cohabitant of the victim, regardless of whether the cohabitant is or was a relative of, or in an intimate personal relationship with, the victim (Penal Code § 368.6(c)(10)).
- (c) Many victims of sexual assault and other sex crimes delay disclosing the crimes for reasons including but not limited to shame, embarrassment, self-doubt, fear of being disbelieved, and fear of retaliation by the perpetrator or others (Penal Code § 368.6(c) (11)).
- (d) Victims and witnesses with disabilities, including cognitive and communication disabilities, can be highly credible witnesses when interviewed appropriately by trained officers or other trained persons (Penal Code § 368.6(c)(14)).

314.4.2 OUTSIDE AGENCY INVESTIGATIVE ASSISTANCE

Depending on the severity of the crime and available resources, the on-duty supervisor can seek approval from the Chief of Police or their designee to request investigative assistance from an outside agency.

314.5 QUALIFIED INVESTIGATORS

Qualified investigators should be available to investigate cases of elder and dependent adult abuse. These investigators should:

- (a) Conduct interviews in appropriate interview facilities.
- (b) Be familiar with forensic interview techniques specific to elder and dependent adult abuse investigations.

California State University Bakersfield, Police Department

CSU Bakersfield PD CA Policy Manual

CSU Bakersfield PD CA Policy Manual

Senior and Disability Victimization

- (c) Present all cases of alleged elder and dependent adult abuse to the prosecutor for review.
- (d) Coordinate with other enforcement agencies, social service agencies, and facility administrators as needed (Welfare and Institutions Code § 15650).
- (e) Provide referrals to therapy services, victim advocates, guardians, and support for the victim and family as appropriate (see the Victim and Witness Assistance Policy for additional guidance).
 - 1. Ensure victims of sex crimes know their right to have a support person of their choice present at all times during an interview or contact (Penal Code § 368.6) (see the Sexual Assault Investigations Policy for additional guidance).
 - 2. Referrals to the crime victim liaison as appropriate for victims requiring further assistance or information regarding benefits from crime victim resources.
- (f) Participate in or coordinate with multidisciplinary investigative teams as applicable (Welfare and Institutions Code § 15610.55).
- (g) Make reasonable efforts to determine whether any person committed unlawful interference in a mandated report.

314.6 MANDATORY NOTIFICATION

Members of the California State University Bakersfield, Police Department shall notify the local office of the California Department of Social Services (CDSS) APS agency when they reasonably suspect, have observed, or have knowledge of an incident that reasonably appears to be abuse of an elder or dependent adult, or are told by an elder or dependent adult that he/she has experienced abuse (Welfare and Institutions Code § 15630(b)).

Notification shall be made by telephone as soon as practicable and a written report shall be provided within two working days as provided in Welfare and Institutions Code § 15630(b)(c).

Notification shall also be made to the following agencies as soon as practicable or as provided below (Welfare and Institutions Code § 15630):

- (a) If the abuse is physical abuse and occurred in a long-term care facility (not a state mental health hospital or a state developmental center), notification shall be made as follows (Welfare and Institutions Code § 15630(b)(1)):
 - 1. If there is serious bodily injury, notification shall be made by telephone and, within two hours, a written report shall be made to the local ombudsman and the corresponding licensing agency.
 - 2. If there is physical abuse and no serious bodily injury, notification shall be made by telephone and, within 24 hours, a written report shall be made to the local ombudsman and the corresponding licensing agency.
 - 3. If the abuse is allegedly caused by a resident with dementia and there is no serious bodily injury, notification shall be made by telephone and a written report to the local ombudsman within 24 hours.

California State University Bakersfield, Police Department

CSU Bakersfield PD CA Policy Manual

CSU Bakersfield PD CA Policy Manual

Senior and Disability Victimization

4. When a report of abuse is received by the Department, the local ombudsman shall be called to coordinate efforts to provide the most immediate and appropriate response (Welfare and Institutions Code § 15630(b)).
 - (b) If the abuse is in a long-term care facility (not a state mental health or a state developmental center) and is other than physical abuse, a telephone report and a written report shall be made to the local ombudsman as soon as practicable (Welfare and Institutions Code § 15630(b)).
 - (c) The California Department of Public Health (DPH) shall be notified of all known or suspected abuse in a long-term care facility.
 - (d) The SDSS shall be notified of all known or suspected abuse occurring in a residential care facility for the elderly or in an adult day program.
 - (e) If the abuse occurred in an adult day health care center, DPH and the California Department of Aging shall be notified.
 - (f) The Bureau of Medi-Cal Fraud and Elder Abuse shall be notified of all abuse that constitutes criminal activity in a long-term care facility.
 - (g) The District Attorney's office shall be notified of all cases of physical abuse and financial abuse in a long-term care facility.
 - (h) If the abuse occurred at a state mental hospital or a state developmental center, notification shall be made to the designated investigators of the California Department of State Hospitals or the California Department of Developmental Services as soon as practicable but no later than two hours after law enforcement becomes aware of the abuse (Welfare and Institutions Code § 15630(b)).
1. When a report of abuse is received by the Department, investigation efforts shall be coordinated with the designated investigators of the California Department of State Hospitals or the California Department of Developmental Services (Welfare and Institutions Code § 15630(b)).
 - (i) If during an investigation it is determined that the elder or dependent adult abuse is being committed by a licensed health practitioner as identified in Welfare and Institutions Code § 15640(b), the appropriate licensing agency shall be immediately notified (Welfare and Institutions Code 15640(b)).
 - (j) When the Department receives a report of abuse, neglect, or abandonment of an elder or dependent adult alleged to have occurred in a long-term care facility, the licensing agency shall be notified by telephone as soon as practicable (Welfare and Institutions Code § 15640(e)).

The Investigations supervisor is responsible for ensuring that proper notifications have occurred to the District Attorney's Office and any other regulatory agency that may be applicable based upon where the abuse took place (e.g., care facility, hospital) per Welfare and Institutions Code § 15630(b).

Notification is not required for a person who was merely present when a person self-administered a prescribed aid-in-dying drug or a person prepared an aid-in-dying drug so long as the person

California State University Bakersfield, Police Department

CSU Bakersfield PD CA Policy Manual

CSU Bakersfield PD CA Policy Manual

Senior and Disability Victimization

did not assist the individual in ingesting the aid-in-dying drug (Health and Safety Code § 443.14; Health and Safety Code § 443.18).

Failure to report, or impeding or inhibiting a report of abuse of an elder or dependent adult, is a misdemeanor (Welfare and Institutions Code §15630(h)).

314.6.1 NOTIFICATION PROCEDURE

Notification should include the following information, if known (Welfare and Institutions Code § 15630(e)):

- (a) The name of the person making the report.
- (b) The name and age of the elder or dependent adult.
- (c) The present location of the elder or dependent adult.
- (d) The names and addresses of family members or any other adult responsible for the care of the elder or dependent adult.
- (e) The nature and extent of the condition of the elder or dependent adult.
- (f) The date of incident.
- (g) Any other information, including information that led the person to suspect elder or dependent adult abuse.

314.7 PROTECTIVE CUSTODY

Before taking an elder or dependent adult abuse victim into protective custody when facts indicate the adult may not be able to care for him/herself, the officer should make reasonable attempts to contact APS. Generally, removal of an adult abuse victim from his/her family, guardian, or other responsible adult should be left to the welfare authorities when they are present or have become involved in an investigation.

Generally, members of this department should remove an elder or dependent adult abuse victim from his/her family or guardian without a court order only when no other effective alternative is reasonably available and immediate action reasonably appears necessary to protect the victim. Prior to taking an elder or dependent adult abuse victim into protective custody, the officer should take reasonable steps to deliver the adult to another qualified legal guardian, unless it reasonably appears that the release would endanger the victim or result in abduction. If this is not a reasonable option, the officer shall ensure that the adult is delivered to APS.

Whenever practicable, the officer should inform a supervisor of the circumstances prior to taking an elder or dependent adult abuse victim into protective custody. If prior notification is not practicable, officers should contact a supervisor promptly after taking the adult into protective custody.

When elder or dependent adult abuse victims are under state control, have a state-appointed guardian, or there are other legal holdings for guardianship, it may be necessary or reasonable to seek a court order on behalf of the adult victim to either remove the adult from a dangerous environment (protective custody) or restrain a person from contact with the adult.

California State University Bakersfield, Police Department

CSU Bakersfield PD CA Policy Manual

CSU Bakersfield PD CA Policy Manual

Senior and Disability Victimization

314.7.1 EMERGENCY PROTECTIVE ORDERS

In any situation which an officer reasonably believes that an elder or dependent adult is in immediate and present danger of abuse based on an allegation of a recent incident of abuse or threat of abuse (other than financial abuse alone), the officer may seek an emergency protective order against the person alleged to have committed or threatened such abuse (Family Code § 6250(d)).

314.7.2 VERIFICATION OF PROTECTIVE ORDER

Whenever an officer verifies that a relevant protective order has been issued, the officer shall make reasonable efforts to determine if the order prohibits the person from possession of firearms or requires the relinquishment of firearms, and if the order does so, the officer shall make reasonable efforts to (Penal Code § 368.6(c)(19)):

- (a) Inquire whether the restrained person possesses firearms. The officer should make this effort by asking the restrained person and the protected person.
- (b) Query the California Law Enforcement Telecommunications System to determine if any firearms are registered to the restrained person.
- (c) Receive or seize prohibited firearms located in plain view or pursuant to a consensual or other lawful search in compliance with Penal Code § 18250 et seq. and in accordance with department procedures.

314.8 INTERVIEWS

314.8.1 PRELIMINARY INTERVIEWS

Absent extenuating circumstances or impracticality, officers should audio record the preliminary interview with a suspected elder or dependent adult abuse victim. Officers should avoid multiple interviews with the victim and should attempt to gather only the information necessary to begin an investigation. When practicable, investigating officers should defer interviews until a person who is specially trained in such interviews is available.

314.8.2 DETAINING VICTIMS FOR INTERVIEWS

An officer should not detain an adult involuntarily who is suspected of being a victim of abuse solely for the purpose of an interview or physical exam without his/her consent or the consent of a guardian unless one of the following applies:

- (a) Exigent circumstances exist, such as:
 1. A reasonable belief that medical issues of the adult need to be addressed immediately.
 2. A reasonable belief that the adult is or will be in danger of harm if the interview or physical exam is not immediately completed.
 3. The alleged offender is a family member or guardian and there is reason to believe the adult may be in continued danger.
- (b) A court order or warrant has been issued.

California State University Bakersfield, Police Department

CSU Bakersfield PD CA Policy Manual

CSU Bakersfield PD CA Policy Manual

Senior and Disability Victimization

314.8.3 INTERVIEWS WITH A PERSON WITH DEAFNESS OR HEARING LOSS

An officer who is interviewing a victim or witness who reports or demonstrates deafness or hearing loss should secure the services of a qualified interpreter (as defined by Evidence Code § 754) prior to the start of the interview (Penal Code § 368.6) (see the Communications with Persons with Disabilities Policy for additional guidance).

314.9 MEDICAL EXAMINATIONS

When an elder or dependent adult abuse investigation requires a medical examination, the investigating officer should obtain consent for such examination from the victim, guardian, agency, or entity having legal custody of the adult. The officer should also arrange for the adult's transportation to the appropriate medical facility.

In cases where the alleged offender is a family member, guardian, agency, or entity having legal custody and is refusing to give consent for the medical examination, officers should notify a supervisor before proceeding. If exigent circumstances do not exist or if state law does not provide for officers to take the adult for a medical examination, the supervisor should consider other government agencies or services that may obtain a court order for such an examination.

314.10 DRUG-ENDANGERED VICTIMS

A coordinated response by law enforcement and social services agencies is appropriate to meet the immediate and longer-term medical and safety needs of an elder or dependent adult abuse victim who has been exposed to the manufacturing, trafficking, or use of narcotics.

314.10.1 OFFICER RESPONSIBILITIES

Officers responding to a drug lab or other narcotics crime scene where an elder or dependent adult abuse victim is present or where there is evidence that an elder or dependent adult abuse victim lives should:

- (a) Document the environmental, medical, social, and other conditions of the adult, using photography as appropriate and the checklist or form developed for this purpose.
- (b) Notify the Investigations supervisor so an interagency response can begin.

314.10.2 SUPERVISOR RESPONSIBILITIES

The Investigations supervisor should:

- (a) Work with professionals from the appropriate agencies, including APS, other law enforcement agencies, medical service providers, and local prosecutors, to develop community specific procedures for responding to situations where there are elder or dependent adult abuse victims endangered by exposure to methamphetamine labs or the manufacture and trafficking of other drugs.
- (b) Activate any available interagency response when an officer notifies the Investigations supervisor that he/she has responded to a drug lab or other narcotics crime scene where an elder or dependent adult abuse victim is present or where evidence indicates that an elder or dependent adult abuse victim lives.

California State University Bakersfield, Police Department

CSU Bakersfield PD CA Policy Manual

CSU Bakersfield PD CA Policy Manual

Senior and Disability Victimization

- (c) Develop a report format or checklist for use when officers respond to drug labs or other narcotics crime scenes. The checklist will help officers document the environmental, medical, social, and other conditions that may affect the adult.

314.11 TRAINING

The Department should provide training on best practices in elder and dependent adult abuse investigations to members tasked with investigating these cases. The training should include:

- (a) Participating in multidisciplinary investigations, as appropriate.
- (b) Conducting interviews.
- (c) Availability of therapy services for adults and families.
- (d) Availability of specialized forensic medical exams.
- (e) Cultural competence (including interpretive services) related to elder and dependent adult abuse investigations.
- (f) Availability of victim advocates or other support.

314.11.1 MANDATORY TRAINING

The Operations Lieutenant shall ensure that appropriate personnel receive the required training, including:

- (a) Materials from POST as described in Penal Code § 368.6(c)(5)(A).
- (b) Advanced training on senior and disability victimization available from POST, the United States Department of Justice, the Disability and Abuse Project of the Spectrum Institute, or other sources as provided by Penal Code § 368.6(c)(16)(A).
 1. Training should include the following:
 - (a) Information on the wide prevalence of elder and dependent adult abuse, sexual assault, other sex crimes, hate crimes, domestic violence, human trafficking, and homicide against adults and children with disabilities, including disabilities caused by advanced age, and including those crimes often committed by caretakers (Penal Code § 368.6(c)(1)).
 - (b) Information on the history of elder and dependent adult abuse and crimes against individuals with disabilities (see the POST Senior and Disability Victimization Policy Guidelines).

The Operations Lieutenant shall also ensure that appropriate training is provided on this policy to dispatchers, community services officers, front desk personnel, and other civilian personnel who interact with the public (Penal Code § 368.6 (c)(7)).

314.12 RECORDS BUREAU RESPONSIBILITIES

The Records Section is responsible for:

- (a) Providing a copy of the elder or dependent adult abuse report to the APS, ombudsman, or other agency as applicable within two working days or as required by law (Welfare and Institutions Code § 15630; Welfare and Institutions Code § 15640(c)).

California State University Bakersfield, Police Department

CSU Bakersfield PD CA Policy Manual

CSU Bakersfield PD CA Policy Manual

Senior and Disability Victimization

- (b) Retaining the original elder or dependent adult abuse report with the initial case file.

314.13 JURISDICTION

The California State University Bakersfield, Police Department has concurrent jurisdiction with state law enforcement agencies when investigating elder and dependent adult abuse and all other crimes against elder victims and victims with disabilities (Penal Code § 368.5).

Adult protective services agencies and local long-term care ombudsman programs also have jurisdiction within their statutory authority to investigate elder and dependent adult abuse and criminal neglect and may assist in criminal investigations upon request, if consistent with federal law, in such cases. However, this department will retain responsibility for the criminal investigations (Penal Code § 368.5).

Additional jurisdiction responsibilities for investigations of abuse involving various facilities and agencies may be found in Welfare and Institutions Code § 15650.

314.14 RELEVANT STATUTES

Penal Code § 288 (a) and Penal Code § 288 (b)(2)

(a) Except as provided in subdivision (i), a person who willfully and lewdly commits any lewd or lascivious act, including any of the acts constituting other crimes provided for in Part 1 (Of Crimes and Punishments of the Penal Code) upon or with the body, or any part or member thereof, of a child who is under the age of 14 years, with the intent of arousing, appealing to, or gratifying the lust, passions, or sexual desires of that person or the child, is guilty of a felony and shall be punished by imprisonment in the state prison for three, six, or eight years.

(b)(2) A person who is a caretaker and commits an act described in subdivision (a) upon a dependent person by use of force, violence, duress, menace, or fear of immediate and unlawful bodily injury on the victim or another person, with the intent described in subdivision (a), is guilty of a felony and shall be punished by imprisonment in the state prison for 5, 8, or 10 years.

Penal Code § 368 (c)

Any person who knows or reasonably should know that a person is an elder or dependent adult and who, under circumstances or conditions other than those likely to produce great bodily harm or death, willfully causes or permits any elder or dependent adult to suffer, or inflicts thereon unjustifiable physical pain or mental suffering, or having the care or custody of any elder or dependent adult, willfully causes or permits the person or health of the elder or dependent adult to be injured or willfully causes or permits the elder or dependent adult to be placed in a situation in which his or her person or health may be endangered, is guilty of a misdemeanor.

Penal Code § 368 (f)

A person who commits the false imprisonment of an elder or a dependent adult by the use of violence, menace, fraud, or deceit is punishable by imprisonment pursuant to subdivision (h) of Section 1170 for two, three, or four years.

California State University Bakersfield, Police Department

CSU Bakersfield PD CA Policy Manual

CSU Bakersfield PD CA Policy Manual

Senior and Disability Victimization

Protections provided by the above Penal Code § 288 and Penal Code § 368 protect many persons with disabilities regardless of the fact they live independently.

Welfare and Institutions Code § 15610.05

“Abandonment” means the desertion or willful forsaking of an elder or a dependent adult by anyone having care or custody of that person under circumstances in which a reasonable person would continue to provide care and custody.

Welfare and Institutions Code § 15610.06

“Abduction” means the removal from this state and the restraint from returning to this state, or the restraint from returning to this state, of any elder or dependent adult who does not have the capacity to consent to the removal from this state and the restraint from returning to this state, or the restraint from returning to this state, as well as the removal from this state or the restraint from returning to this state, of any conservatee without the consent of the conservator or the court.

Welfare and Institutions Code § 15610.30

- (a) “Financial abuse” of an elder or dependent adult occurs when a person or entity does any of the following:
 - 1. Takes, secretes, appropriates, obtains, or retains real or personal property of an elder or dependent adult for a wrongful use or with intent to defraud, or both.
 - 2. Assists in taking, secreting, appropriating, obtaining, or retaining real or personal property of an elder or dependent adult for a wrongful use or with intent to defraud, or both.
 - 3. Takes, secretes, appropriates, obtains, or retains, or assists in taking, secreting, appropriating, obtaining, or retaining, real or personal property of an elder or dependent adult by undue influence, as defined in Section 15610.70.
- (b) A person or entity shall be deemed to have taken, secreted, appropriated, obtained, or retained property for a wrongful use if, among other things, the person or entity takes, secretes, appropriates, obtains, or retains the property and the person or entity knew or should have known that this conduct is likely to be harmful to the elder or dependent adult.
- (c) For purposes of this section, a person or entity takes, secretes, appropriates, obtains, or retains real or personal property when an elder or dependent adult is deprived of any property right, including by means of an agreement, donative transfer, or testamentary bequest, regardless of whether the property is held directly or by a representative of an elder or dependent adult.
- (d) For purposes of this section, “representative” means a person or entity that is either of the following:
 - 1. A conservator, trustee, or other representative of the estate of an elder or dependent adult.
 - 2. An attorney-in-fact of an elder or dependent adult who acts within the authority of the power of attorney.

California State University Bakersfield, Police Department

CSU Bakersfield PD CA Policy Manual

CSU Bakersfield PD CA Policy Manual

Senior and Disability Victimization

Welfare and Institutions Code § 15610.43

- (a) "Isolation" means any of the following:
 - 1. Acts intentionally committed for the purpose of preventing, and that do serve to prevent, an elder or dependent adult from receiving his or her mail or telephone calls.
 - 2. Telling a caller or prospective visitor that an elder or dependent adult is not present, or does not wish to talk with the caller, or does not wish to meet with the visitor where the statement is false, is contrary to the express wishes of the elder or the dependent adult, whether he or she is competent or not, and is made for the purpose of preventing the elder or dependent adult from having contact with family, friends, or concerned persons.
 - 3. False imprisonment, as defined in Section 236 of the Penal Code.
 - 4. Physical restraint of an elder or dependent adult, for the purpose of preventing the elder or dependent adult from meeting with visitors.
- (b) The acts set forth in subdivision (a) shall be subject to a rebuttable presumption that they do not constitute isolation if they are performed pursuant to the instructions of a physician and surgeon licensed to practice medicine in the state, who is caring for the elder or dependent adult at the time the instructions are given, and who gives the instructions as part of his or her medical care.
- (c) The acts set forth in subdivision (a) shall not constitute isolation if they are performed in response to a reasonably perceived threat of danger to property or physical safe.

Welfare and Institutions Code § 15610.57

- (a) "Neglect" means either of the following:
 - 1. The negligent failure of any person having the care or custody of an elder or a dependent adult to exercise that degree of care that a reasonable person in a like position would exercise.
 - 2. The negligent failure of an elder or dependent adult to exercise that degree of self care that a reasonable person in a like position would exercise.
- (b) Neglect includes, but is not limited to, all of the following:
 - 1. Failure to assist in personal hygiene, or in the provision of food, clothing, or shelter.
 - 2. Failure to provide medical care for physical and mental health needs. No person shall be deemed neglected or abused for the sole reason that he or she voluntarily relies on treatment by spiritual means through prayer alone in lieu of medical treatment.
 - 3. Failure to protect from health and safety hazards.
 - 4. Failure to prevent malnutrition or dehydration.

California State University Bakersfield, Police Department

CSU Bakersfield PD CA Policy Manual

CSU Bakersfield PD CA Policy Manual

Senior and Disability Victimization

5. Failure of an elder or dependent adult to satisfy the needs specified in paragraphs (1) to (4), inclusive, for himself or herself as a result of poor cognitive functioning, mental limitation, substance abuse, or chronic poor health.

Welfare and Institutions Code § 15610.63

“Physical abuse” means any of the following:

- (a) Assault, as defined in Section 240 of the Penal Code.
- (b) Battery, as defined in Section 242 of the Penal Code.
- (c) Assault with a deadly weapon or force likely to produce great bodily injury, as defined in Section 245 of the Penal Code.
- (d) Unreasonable physical constraint, or prolonged or continual deprivation of food or water.
- (e) Sexual assault, that means any of the following:
 1. Sexual battery, as defined in Section 243.4 of the Penal Code.
 2. Rape, as defined in Section 261 of the Penal Code.
 3. Rape in concert, as described in Section 264.1 of the Penal Code.
 4. Spousal rape, as defined in Section 262 of the Penal Code.
 5. Incest, as defined in Section 285 of the Penal Code.
 6. Sodomy, as defined in Section 286 of the Penal Code.
 7. Oral copulation, as defined in Section 287 or former Section 288a of the Penal Code.
 8. Sexual penetration, as defined in Section 289 of the Penal Code.
 9. Lewd or lascivious acts as defined in paragraph (2) of subdivision (b) of Section 288 of the Penal Code.
- (f) Use of a physical or chemical restraint or psychotropic medication under any of the following conditions:
 1. For punishment.
 2. For a period beyond that for which the medication was ordered pursuant to the instructions of a physician and surgeon licensed in the State of California, who is providing medical care to the elder or dependent adult at the time the instructions are given.
 3. For any purpose not authorized by the physician and surgeon.

314.15 ELDER AND DEPENDENT ADULT ABUSE LIAISON

A department member appointed by the Chief of Police or the authorized designee will serve as the Elder and Dependent Adult Abuse Liaison. Responsibilities of the liaison include but are not limited to (Penal Code § 368.6):

California State University Bakersfield, Police Department

CSU Bakersfield PD CA Policy Manual

CSU Bakersfield PD CA Policy Manual

Senior and Disability Victimization

- (a) Acting as a liaison to other responsible agencies (defined by Penal Code § 368.6(b) (15)) to increase cooperation and collaboration among them while retaining the law enforcement agency's exclusive responsibility for criminal investigations (Welfare and Institutions Code § 15650).
- (b) Reaching out to the senior and disability communities and to the public to encourage prevention and reporting of senior and disability victimization.

Child Abuse

315.1 PURPOSE AND SCOPE

The purpose of this policy is to provide guidelines for the investigation of suspected child abuse. This policy also addresses when California State University Bakersfield, Police Department members are required to notify the county Child Protective Services (CPS) of suspected child abuse.

315.1.1 DEFINITIONS

Definitions related to this policy include:

Child - Unless otherwise specified by a cited statute, a child is any person under the age of 18 years.

Child abuse - Any offense or attempted offense involving violence or neglect with a child victim when committed by a person responsible for the child's care or any other act that would mandate notification to a social service agency or law enforcement (Penal Code § 11165.9; Penal Code § 11166).

315.2 POLICY

The California State University Bakersfield, Police Department will investigate or coordinate an investigation of all reported incidents of alleged criminal child abuse and ensure CPS is notified as required by law.

The Bakersfield Police Department may handle such investigations as indicated in the existing MOU agreement.

315.3 MANDATORY NOTIFICATION

The child protection agency shall be notified when (Penal Code § 11166):

- (a) There is a known or suspected instance of child abuse or neglect reported, which is alleged to have occurred as a result of the action of a person responsible for the child's welfare, or
- (b) A person responsible for the child's welfare fails to adequately protect the child from abuse when the person knew or reasonably should have known that the child was in danger of abuse.

The District Attorney's office shall be notified in all instances of known or suspected child abuse or neglect reported to this department. Notification of the District Attorney is not required for reports only involving neglect by a person, who has the care or custody of a child, to provide adequate food, clothing, shelter, medical care, or supervision where no physical injury to the child has occurred (Penal Code § 11166).

When the abuse or neglect occurs at a licensed facility or is alleged to have resulted from the actions of a person who is required to have a state license (e.g., foster homes, group homes, day care), notification shall also be made to the California Department of Social Services or other

California State University Bakersfield, Police Department

CSU Bakersfield PD CA Policy Manual

CSU Bakersfield PD CA Policy Manual

Child Abuse

applicable licensing authority. When the alleged abuse or neglect involves a child of a minor parent or a dependent adult, notification shall also be made to the attorney of the minor or the dependent adult within 36 hours (Penal Code 11166.1; Penal Code 11166.2).

For purposes of notification, the abuse or neglect includes physical injury or death inflicted by other than accidental means upon a child by another person; sexual abuse (Penal Code § 11165.1); neglect (Penal Code § 11165.2); the willful harming or injuring of a child or the endangering of the person or health of a child (Penal Code § 11165.3); and unlawful corporal punishment or injury (Penal Code § 11165.4). Child abuse or neglect does not include a mutual affray between minors, nor does it include an injury caused by the reasonable and necessary force used by a peace officer acting within the course and scope of the peace officer's employment as a peace officer.

315.3.1 NOTIFICATION PROCEDURE

Notification should occur as follows (Penal Code § 11166):

- (a) Notification shall be made immediately, or as soon as practicable, by telephone, fax or electronic transmission.
- (b) A written follow-up report should be forwarded within 36 hours of receiving the information concerning the incident.

315.4 QUALIFIED INVESTIGATORS

Qualified investigators should be available for child abuse investigations. These investigators should:

- (a) Conduct interviews in child appropriate interview facilities.
- (b) Be familiar with forensic interview techniques specific to child abuse investigations.
- (c) Present all cases of alleged child abuse to the prosecutor for review.
- (d) Coordinate with other enforcement agencies, social service agencies and school administrators as needed.
- (e) Provide referrals to therapy services, victim advocates, guardians and support for the child and family as appropriate.
- (f) Participate in or coordinate with multidisciplinary investigative teams as applicable (Welfare and Institutions Code § 18961.7).

315.5 INVESTIGATIONS AND REPORTING

In all reported or suspected cases of child abuse, a report will be written. Officers shall write a report even if the allegations appear unfounded or unsubstantiated.

Investigations and reports related to suspected cases of child abuse should address, as applicable:

- (a) The overall basis for the contact. This should be done by the investigating officer in all circumstances where a suspected child abuse victim was contacted.

California State University Bakersfield, Police Department

CSU Bakersfield PD CA Policy Manual

CSU Bakersfield PD CA Policy Manual

Child Abuse

- (b) The exigent circumstances that existed if officers interviewed the child victim without the presence of a parent or guardian.
- (c) Any relevant statements the child may have made and to whom he/she made the statements.
- (d) If a child was taken into protective custody, the reasons, the name and title of the person making the decision, and why other alternatives were not appropriate.
- (e) Documentation of any visible injuries or any injuries identified by the child. This should include photographs of such injuries, if practicable.
- (f) Whether the child victim was transported for medical treatment or a medical examination.
- (g) Whether the victim identified a household member as the alleged perpetrator, and a list of the names of any other children who may reside in the residence.
- (h) Identification of any prior related reports or allegations of child abuse, including other jurisdictions, as reasonably known.
- (i) Previous addresses of the victim and suspect.
- (j) Other potential witnesses who have not yet been interviewed, such as relatives or others close to the victim's environment.

All cases of the unexplained death of a child should be investigated as thoroughly as if it had been a case of suspected child abuse (e.g., a sudden or unexplained death of an infant).

315.5.1 EXTRA JURISDICTIONAL REPORTS

If a report of known or suspected child abuse or neglect that is alleged to have occurred outside this jurisdiction is received, department members shall ensure that the caller is immediately transferred to the agency with proper jurisdiction for the investigation of the case. If the caller cannot be successfully transferred to the appropriate agency, a report shall be taken and immediately referred by telephone, fax, or electronic transfer to the agency with proper jurisdiction (Penal Code § 11165.9).

315.5.2 INITIAL REPORTS OF ABUSE FROM A NONMANDATED REPORTER

Members who receive a report of child abuse or neglect shall request the following information from the reporter (Penal Code § 11167):

- (a) Name and telephone number
- (b) Information and the source of information that gives rise to the knowledge or reasonable suspicion of child abuse or neglect

If the reporter refuses to provide their name and telephone number, the member should make a reasonable effort to determine the basis for the refusal and inform them that their information will remain confidential.

California State University Bakersfield, Police Department

CSU Bakersfield PD CA Policy Manual

CSU Bakersfield PD CA Policy Manual

Child Abuse

315.6 PROTECTIVE CUSTODY

Before taking any child into protective custody, the officer should make reasonable attempts to contact CPS. Generally, removal of a child from the child's family, guardian, or other responsible adult should be left to the child welfare authorities when they are present or have become involved in an investigation.

Generally, members of this department should remove a child from the child's parent or guardian without a court order only when no other effective alternative is reasonably available and immediate action reasonably appears necessary to protect the child. Prior to taking a child into protective custody, the officer should take reasonable steps to deliver the child to another qualified parent or legal guardian, unless it reasonably appears that the release would endanger the child or result in abduction. If this is not a reasonable option, the officer shall ensure that the child is delivered to CPS.

Whenever practicable, the officer should inform a supervisor of the circumstances prior to taking a child into protective custody. If prior notification is not practicable, officers should contact a supervisor promptly after taking a child into protective custody.

Children may only be removed from a parent or guardian in the following situations when a court order cannot reasonably be obtained in a timely manner (Welfare and Institutions Code § 305):

- (a) The officer reasonably believes the child is a person described in Welfare and Institutions Code § 300, and further has good cause to believe that any of the following conditions exist:
 - 1. The child has an immediate need for medical care.
 - 2. The child is in immediate danger of physical or sexual abuse.
 - 3. The physical environment or the fact that the child is left unattended poses an immediate threat to the child's health or safety. In the case of a child left unattended, the officer shall first attempt to locate and determine if a responsible parent or guardian is available and capable of assuming custody before taking the child into protective custody.
- (b) The officer reasonably believes the child requires protective custody under the provisions of Penal Code § 279.6, in one of the following circumstances:
 - 1. It reasonably appears to the officer that a person is likely to conceal the child, flee the jurisdiction with the child or, by flight or concealment, evade the authority of the court.
 - 2. There is no lawful custodian available to take custody of the child.
 - 3. There are conflicting custody orders or conflicting claims to custody and the parties cannot agree which party should take custody of the child.
 - 4. The child is an abducted child.
- (c) The child is in the company of, or under the control of, a person arrested for Penal Code § 278 (Detainment or concealment of child from legal custodian) or Penal Code § 278.5 (Deprivation of custody of a child or right to visitation) (Penal Code § 279.6).

California State University Bakersfield, Police Department

CSU Bakersfield PD CA Policy Manual

CSU Bakersfield PD CA Policy Manual

Child Abuse

A child taken into protective custody shall be delivered to CPS unless otherwise directed by court order.

315.6.1 CALIFORNIA SAFELY SURRENDERED BABY LAW

An individual having lawful custody of an infant less than 72 hours old is not guilty of abandonment if the individual voluntarily surrenders physical custody of the infant to personnel on-duty at a safe-surrender site, such as a hospital or fire department (Penal Code § 271.5). The law requires the surrender site to notify CPS.

315.6.2 NEWBORNS TESTING POSITIVE FOR DRUGS

Under certain circumstances, officers can be prohibited from taking a newborn who is the subject of a proposed adoption into protective custody, even when the newborn has tested positive for illegal drugs or the birth mother tested positive for illegal drugs.

Officers shall instead follow the provisions of Welfare and Institutions Code § 305.6 to ensure that the newborn is placed with the adoptive parents when it is appropriate.

315.7 INTERVIEWS

315.7.1 PRELIMINARY INTERVIEWS

Absent extenuating circumstances or impracticality, officers should record the preliminary interview with suspected child abuse victims. Officers should avoid multiple interviews with a child victim and should attempt to gather only the information necessary to begin an investigation. When practicable, investigating officers should defer interviews until a person who is specially trained in such interviews is available. Generally, child victims should not be interviewed in the home or location where the alleged abuse occurred.

315.7.2 DETAINING SUSPECTED CHILD ABUSE VICTIMS FOR AN INTERVIEW

An officer should not detain a child involuntarily who is suspected of being a victim of child abuse solely for the purpose of an interview or physical exam without the consent of a parent or guardian unless one of the following applies:

- (a) Exigent circumstances exist, such as:
 1. A reasonable belief that medical issues of the child need to be addressed immediately.
 2. A reasonable belief that the child is or will be in danger of harm if the interview or physical exam is not immediately completed.
 3. The alleged offender is the custodial parent or guardian and there is reason to believe the child may be in continued danger.
- (b) A court order or warrant has been issued.

California State University Bakersfield, Police Department

CSU Bakersfield PD CA Policy Manual

CSU Bakersfield PD CA Policy Manual

Child Abuse

315.7.3 INTERVIEWS AT A SCHOOL

Any student at school who is a suspected victim of child abuse shall be afforded the option of being interviewed in private or selecting any qualified available adult member of the school staff to be present. The purpose of the staff member's presence is to provide comfort and support. The staff member shall not participate in the interview. The selection of a staff member should be such that it does not burden the school with costs or hardship (Penal Code § 11174.3).

315.8 MEDICAL EXAMINATIONS

If the child has been the victim of abuse that requires a medical examination, the investigating officer should obtain consent for such examination from the appropriate parent, guardian or agency having legal custody of the child. The officer should also arrange for the child's transportation to the appropriate medical facility.

In cases where the alleged offender is the custodial parent or guardian and is refusing consent for the medical examination, officers should notify a supervisor before proceeding. If exigent circumstances do not exist or if state law does not provide for officers to take the child for a medical examination, the notified supervisor should consider obtaining a court order for such an examination.

315.9 DRUG-ENDANGERED CHILDREN

A coordinated response by law enforcement and social services agencies is appropriate to meet the immediate and longer-term medical and safety needs of children exposed to the manufacturing, trafficking or use of narcotics.

315.9.1 SUPERVISOR RESPONSIBILITIES

The Investigations supervisor should:

- (a) Work with professionals from the appropriate agencies, including CPS, other law enforcement agencies, medical service providers and local prosecutors to develop community specific procedures for responding to situations where there are children endangered by exposure to methamphetamine labs or the manufacture and trafficking of other drugs.
- (b) Activate any available interagency response when an officer notifies the Investigations supervisor that the officer has responded to a drug lab or other narcotics crime scene where a child is present or where evidence indicates that a child lives there.
- (c) Develop a report format or checklist for use when officers respond to drug labs or other narcotics crime scenes. The checklist will help officers document the environmental, medical, social and other conditions that may affect the child.

315.9.2 OFFICER RESPONSIBILITIES

Officers responding to a drug lab or other narcotics crime scene where a child is present or where there is evidence that a child lives should:

California State University Bakersfield, Police Department

CSU Bakersfield PD CA Policy Manual

CSU Bakersfield PD CA Policy Manual

Child Abuse

- (a) Document the environmental, medical, social and other conditions of the child using photography as appropriate and the checklist or form developed for this purpose.
- (b) Notify the Investigations supervisor so an interagency response can begin.

315.10 STATE MANDATES AND OTHER RELEVANT LAWS

California requires or permits the following:

315.10.1 RELEASE OF REPORTS

Information related to incidents of child abuse or suspected child abuse shall be confidential and may only be disclosed pursuant to state law and the Records Maintenance and Release Policy (Penal Code § 841.5; Penal Code § 11167.5).

315.10.2 REQUESTS FOR REMOVAL FROM THE CHILD ABUSECENTRAL INDEX (CACI)

Any person whose name has been forwarded to the California Department of Justice (DOJ) for placement in California's CACI, as a result of an investigation, may request that his/her name be removed from the CACI list. Requests shall not qualify for consideration if there is an active case, ongoing investigation or pending prosecution that precipitated the entry to CACI (Penal Code § 11169). All requests for removal shall be submitted in writing by the requesting person and promptly routed to the CACI hearing officer.

315.10.3 CACI HEARING OFFICER

The Investigations supervisor will normally serve as the hearing officer but must not be actively connected with the case that resulted in the person's name being submitted to CACI. Upon receiving a qualified request for removal, the hearing officer shall promptly schedule a hearing to take place during normal business hours and provide written notification of the time and place of the hearing to the requesting party.

315.10.4 CACI HEARING PROCEDURES

The hearing is an informal process where the person requesting removal from the CACI list will be permitted to present relevant evidence (e.g., certified copy of an acquittal, factual finding of innocence) as to why his/her name should be removed. The person requesting the hearing may record the hearing at his/her own expense.

Formal rules of evidence will not apply and the hearing officer may consider, in addition to evidence submitted by the person requesting the hearing, any relevant information including, but not limited to, the following:

- (a) Case reports including any supplemental reports
- (b) Statements by investigators
- (c) Statements from representatives of the District Attorney's Office
- (d) Statements by representatives of a child protective agency who may be familiar with the case

California State University Bakersfield, Police Department

CSU Bakersfield PD CA Policy Manual

CSU Bakersfield PD CA Policy Manual

Child Abuse

After considering all information presented, the hearing officer shall make a determination as to whether the requesting party's name should be removed from the CACI list. Such determination shall be based on a finding that the allegations in the investigation are not substantiated (Penal Code § 11169).

If, after considering the evidence, the hearing officer finds that the allegations are not substantiated, he/she shall cause a request to be completed and forwarded to the DOJ that the person's name be removed from the CACI list. A copy of the hearing results and the request for removal will be attached to the case reports.

The findings of the hearing officer shall be considered final and binding.

315.10.5 CHILD DEATH REVIEW TEAM

This department should cooperate with any interagency child death review team investigation. Written and oral information relating to the death of a child that would otherwise be subject to release restrictions may be disclosed to the child death review team upon written request and approval of a supervisor (Penal Code § 11174.32).

315.11 TRAINING

The Department should provide training on best practices in child abuse investigations to members tasked with investigating these cases. The training should include:

- (a) Participating in multidisciplinary investigations, as appropriate.
- (b) Conducting forensic interviews.
- (c) Availability of therapy services for children and families.
- (d) Availability of specialized forensic medical exams.
- (e) Cultural competence (including interpretive services) related to child abuse investigations.
- (f) Availability of victim advocate or guardian ad litem support.

Missing Persons

316.1 PURPOSE AND SCOPE

This policy provides guidance for handling missing person investigations.

316.1.1 DEFINITIONS

At risk - Includes, but is not limited to (Penal Code § 14215):

- A victim of a crime or foul play.
- A person missing and in need of medical attention.
- A missing person with no pattern of running away or disappearing.
- A missing person who may be the victim of parental abduction.
- A mentally impaired missing person, including cognitively impaired or developmentally disabled.

Missing person - Any person who is reported missing to law enforcement when the person's location is unknown. This includes a child who has been taken, detained, concealed, enticed away or kept by a parent in violation of the law (Penal Code § 277 et seq.). It also includes any child who is missing voluntarily, involuntarily or under circumstances that do not conform to his/her ordinary habits or behavior, and who may be in need of assistance (Penal Code § 14215).

Missing person networks - Databases or computer networks available to law enforcement and that are suitable for information related to missing persons investigations. These include the National Crime Information Center (NCIC), the California Law Enforcement Telecommunications System (CLETS), Missing Person System (MPS) and the Unidentified Persons System (UPS).

316.2 POLICY

The California State University Bakersfield, Police Department does not consider any report of a missing person to be routine and assumes that the missing person is in need of immediate assistance until an investigation reveals otherwise. The California State University Bakersfield, Police Department gives missing person cases priority over property-related cases and will not require any time frame to pass before beginning a missing person investigation (Penal Code § 14211).

316.3 REQUIRED FORMS AND BIOLOGICAL SAMPLE COLLECTION KITS

The Operations supervisor should ensure the forms and kits are developed and available in accordance with this policy, state law, federal law and the California Peace Officer Standards and Training (POST) Missing Persons Investigations guidelines, including:

- Department report form for use in missing person cases
- Missing person investigation checklist that provides investigation guidelines and resources that could be helpful in the early hours of a missing person investigation (Penal Code § 13519.07)

California State University Bakersfield, Police Department

CSU Bakersfield PD CA Policy Manual

CSU Bakersfield PD CA Policy Manual

Missing Persons

- Missing person school notification form
- Medical records release form from the California Department of Justice
- California DOJ missing person forms as appropriate
- Biological sample collection kits

316.4 ACCEPTANCE OF REPORTS

Any member encountering a person who wishes to report a missing person or runaway shall render assistance without delay (Penal Code § 14211). This can be accomplished by accepting the report via telephone or in-person and initiating the investigation. Those members who do not take such reports or who are unable to render immediate assistance shall promptly dispatch or alert a member who can take the report.

A report shall be accepted in all cases and regardless of where the person was last seen, where the person resides or any other question of jurisdiction (Penal Code § 14211).

316.5 INITIAL INVESTIGATION

Officers or other members conducting the initial investigation of a missing person should take the following investigative actions, as applicable:

- (a) Respond to a dispatched call for service as soon as practicable.
- (b) Interview the reporting party and any witnesses to determine whether the person qualifies as a missing person and, if so, whether the person may be at risk.
- (c) Notify a supervisor immediately if there is evidence that a missing person is either at risk or may qualify for a public alert, or both (see the Public Alerts Policy).
- (d) Broadcast a "Be on the Look-Out" (BOLO) bulletin if the person is under 21 years of age or there is evidence that the missing person is at risk. The BOLO should be broadcast as soon as practicable but in no event more than one hour after determining the missing person is under 21 years of age or may be at risk (Penal Code § 14211).
- (e) Ensure that entries are made into the appropriate missing person networks as follows:
 1. Immediately, when the missing person is at risk.
 2. In all other cases, as soon as practicable, but not later than two hours from the time of the initial report.
- (f) Complete the appropriate report forms accurately and completely and initiate a search as applicable under the facts.
- (g) Collect and/or review:
 1. A photograph and a fingerprint card of the missing person, if available.
 2. A voluntarily provided biological sample of the missing person, if available (e.g., toothbrush, hairbrush).

California State University Bakersfield, Police Department

CSU Bakersfield PD CA Policy Manual

CSU Bakersfield PD CA Policy Manual

Missing Persons

3. Any documents that may assist in the investigation, such as court orders regarding custody.
 4. Any other evidence that may assist in the investigation, including personal electronic devices (e.g., cell phones, computers).
- (h) When circumstances permit and if appropriate, attempt to determine the missing person's location through his/her telecommunications carrier.
- (i) Contact the appropriate agency if the report relates to a previously made missing person report and another agency is actively investigating that report. When this is not practical, the information should be documented in an appropriate report for transmission to the appropriate agency. If the information relates to an at-risk missing person, the member should notify a supervisor and proceed with reasonable steps to locate the missing person.

316.6 REPORT PROCEDURES AND ROUTING

Employees should complete all missing person reports and forms promptly and advise the appropriate supervisor as soon as a missing person report is ready for review.

316.6.1 SUPERVISOR RESPONSIBILITIES

The responsibilities of the supervisor shall include, but are not limited to:

- (a) Reviewing and approving missing person reports upon receipt.
 1. The reports should be promptly sent to the Records Section.
- (b) Ensuring resources are deployed as appropriate.
- (c) Initiating a command post as needed.
- (d) Ensuring applicable notifications and public alerts are made and documented.
- (e) Ensuring that records have been entered into the appropriate missing persons networks.
- (f) Taking reasonable steps to identify and address any jurisdictional issues to ensure cooperation among agencies.

If the case falls within the jurisdiction of another agency, the supervisor should facilitate transfer of the case to the agency of jurisdiction.

316.6.2 RECORDS SECTION RESPONSIBILITIES

The receiving member shall:

- (a) As soon as reasonable under the circumstances, notify and forward a copy of the report to the law enforcement agency having jurisdiction over the missing person's residence in cases where the missing person is a resident of another jurisdiction (Penal Code § 14211).
- (b) Notify and forward a copy of the report to the law enforcement agency in whose jurisdiction the missing person was last seen (Penal Code § 14211).

California State University Bakersfield, Police Department

CSU Bakersfield PD CA Policy Manual

CSU Bakersfield PD CA Policy Manual

Missing Persons

- (c) Notify and forward a copy of the report to the law enforcement agency having jurisdiction over the missing person's intended or possible destination, if known.
- (d) Forward a copy of the report to the Investigations.
- (e) Coordinate with the NCIC Terminal Contractor for California to have the missing person record in the NCIC computer networks updated with additional information obtained from missing person investigations (34 USC § 41308).

316.7 INVESTIGATIONS FOLLOW-UP

In addition to completing or continuing any actions listed above, the investigator assigned to a missing person investigation:

- (a) Shall ensure that the missing person's school is notified within 10 days if the missing person is a juvenile.
 - 1. The notice shall be in writing and should also include a photograph (Education Code § 49068.6).
 - 2. The investigator should meet with school officials regarding the notice as appropriate to stress the importance of including the notice in the child's student file, along with contact information if the school receives a call requesting the transfer of the missing child's files to another school.
- (b) Should recontact the reporting person and/or other witnesses within 30 days of the initial report and within 30 days thereafter to determine if any additional information has become available via the reporting party.
- (c) Should consider contacting other agencies involved in the case to determine if any additional information is available.
- (d) Shall verify and update CLETS, NCIC, and any other applicable missing person networks within 30 days of the original entry into the networks and every 30 days thereafter until the missing person is located (34 USC § 41308).
- (e) Should continue to make reasonable efforts to locate the missing person and document these efforts at least every 30 days.
- (f) Shall maintain a close liaison with state and local child welfare systems and the National Center for Missing and Exploited Children® (NCMEC) if the missing person is under the age of 21 and shall promptly notify NCMEC when the person is missing from a foster care family home or childcare institution (34 USC § 41308).
- (g) Should make appropriate inquiry with the Coroner.
- (h) Should obtain and forward medical and dental records, photos, X-rays, and biological samples pursuant to Penal Code § 14212 and Penal Code § 14250.
- (i) Shall attempt to obtain the most recent photograph for persons under 18 years of age if it has not previously been obtained and forward the photograph to California DOJ (Penal Code § 14210) and enter the photograph into applicable missing person networks (34 USC § 41308).
- (j) Should consider making appropriate entries and searches in the National Missing and Unidentified Persons System (NamUs).

California State University Bakersfield, Police Department

CSU Bakersfield PD CA Policy Manual

CSU Bakersfield PD CA Policy Manual

Missing Persons

- (k) In the case of an at-risk missing person or a person who has been missing for an extended time, should consult with a supervisor regarding seeking federal assistance from the FBI and the U.S. Marshals Service (28 USC § 566).

316.8 WHEN A MISSING PERSON IS FOUND

When any person reported missing is found, the assigned investigator shall document the location of the missing person in the appropriate report, notify the relatives and/or reporting party, as appropriate, and other involved agencies and refer the case for additional investigation if warranted.

The Records Manager shall ensure that, upon receipt of information that a missing person has been located, the following occurs (Penal Code § 14213):

- (a) Notification is made to California DOJ.
- (b) The missing person's school is notified.
- (c) Entries are made in the applicable missing person networks.
- (d) Immediately notify the Attorney General's Office.
- (e) Notification shall be made to any other law enforcement agency that took the initial report or participated in the investigation within 24 hours.

316.8.1 UNIDENTIFIED PERSONS

Department members investigating a case of an unidentified person who is deceased or a living person who cannot assist in identifying him/herself should:

- (a) Obtain a complete description of the person.
- (b) Enter the unidentified person's description into the NCIC Unidentified Person File.
- (c) Use available resources, such as those related to missing persons, to identify the person.

316.9 CASE CLOSURE

The Investigations supervisor may authorize the closure of a missing person case after considering the following:

- (a) Closure is appropriate when the missing person is confirmed returned or evidence has matched an unidentified person or body.
- (b) If the missing person is a resident of CSUB or this department is the lead agency, the case should be kept under active investigation for as long as the person may still be alive. Exhaustion of leads in the investigation should not be a reason for closing a case.
- (c) If this department is not the lead agency, the case can be made inactive if all investigative leads have been exhausted, the lead agency has been notified and entries are made in the applicable missing person networks as appropriate.

California State University Bakersfield, Police Department

CSU Bakersfield PD CA Policy Manual

CSU Bakersfield PD CA Policy Manual

Missing Persons

- (d) A missing person case should not be closed or reclassified because the person would have reached a certain age or adulthood or because the person is now the subject of a criminal or civil warrant.

316.10 TRAINING

Subject to available resources, the Operations Lieutenant should ensure that members of this department whose duties include missing person investigations and reports receive regular training that includes:

- (a) The initial investigation:
 - 1. Assessments and interviews
 - 2. Use of current resources, such as Mobile Audio Video (MAV)
 - 3. Confirming missing status and custody status of minors
 - 4. Evaluating the need for a heightened response
 - 5. Identifying the zone of safety based on chronological age and developmental stage
- (b) Briefing of department members at the scene.
- (c) Identifying NCIC Missing Person File categories (e.g., disability, endangered, involuntary, juvenile and catastrophe).
- (d) Verifying the accuracy of all descriptive information.
- (e) Initiating a neighborhood investigation.
- (f) Investigating any relevant recent family dynamics.
- (g) Addressing conflicting information.
- (h) Key investigative and coordination steps.
- (i) Managing a missing person case.
- (j) Additional resources and specialized services.
- (k) Update procedures for case information and descriptions.
- (l) Preserving scenes.
- (m) Internet and technology issues (e.g., Internet use, cell phone use).
- (n) Media relations.

Public Alerts

317.1 PURPOSE AND SCOPE

The purpose of this policy is to provide guidelines for alerting the public to important information and soliciting public aid when appropriate.

317.2 POLICY

Public alerts may be employed using the Emergency Alert System (EAS), local radio, television and press organizations and other groups to notify the public of incidents, or enlist the aid of the public, when the exchange of information may enhance the safety of the community. Various types of alerts may be available based upon each situation and the alert system's individual criteria.

317.3 RESPONSIBILITIES

317.3.1 MEMBER RESPONSIBILITIES

Members of the California State University Bakersfield, Police Department should notify their supervisor, Shift Supervisor, or Investigations Supervisor as soon as practicable upon learning of a situation where public notification, a warning, or enlisting the help of the media and public could assist in locating a missing person, apprehending a dangerous person, or gathering information.

317.3.2 SUPERVISOR RESPONSIBILITIES

A supervisor apprised of the need for a public alert is responsible to make the appropriate notifications based upon the circumstances of each situation. The supervisor shall promptly notify the Chief of Police, the appropriate Lieutenant and the Public Information Officer when any public alert is generated.

The supervisor in charge of the investigation to which the alert relates is responsible for the following:

- (a) Updating alerts
- (b) Canceling alerts
- (c) Ensuring all appropriate reports are completed
- (d) Preparing an after-action evaluation of the investigation to be forwarded to the Lieutenant

317.4 AMBER ALERTS

The AMBER Alert™ Program is a voluntary partnership between law enforcement agencies, broadcasters, transportation agencies and the wireless industry, to activate urgent bulletins in child abduction cases.

317.4.1 CRITERIA FOR AMBER ALERT

The following conditions must be met before activating an AMBER Alert (Government Code § 8594(a)):

California State University Bakersfield, Police Department

CSU Bakersfield PD CA Policy Manual

CSU Bakersfield PD CA Policy Manual

Public Alerts

- (a) A child has been abducted or taken by anyone, including but not limited to a custodial parent or guardian.
- (b) The victim is 17 years of age or younger, or has a proven mental or physical disability.
- (c) The victim is in imminent danger of serious injury or death.
- (d) There is information available that, if provided to the public, could assist in the child's safe recovery.

317.4.2 PROCEDURE FOR AMBER ALERT

The supervisor in charge will ensure the following:

- (a) An initial press release is prepared that includes all available information that might aid in locating the child:
 - 1. The child's identity, age and description
 - 2. Photograph if available
 - 3. The suspect's identity, age and description, if known
 - 4. Pertinent vehicle description
 - 5. Detail regarding location of incident, direction of travel, potential destinations, if known
 - 6. Name and telephone number of the Public Information Officer or other authorized individual to handle media liaison
 - 7. A telephone number for the public to call with leads or information
- (b) The local California Highway Patrol communications center should be contacted to initiate a multi-regional or statewide EAS broadcast, following any policies and procedures developed by CHP (Government Code § 8594).
- (c) The press release information is forwarded to the Sheriff's Department Emergency Communications Bureau so that general broadcasts can be made to local law enforcement agencies.
- (d) Information regarding the missing person should be entered into the California Law Enforcement Telecommunication System (CLETS).
- (e) Information regarding the missing person should be entered into the California Department of Justice Missing and Unidentified Persons System (MUPS)/National Crime Information Center (NCIC).
- (f) The following resources should be considered as circumstances dictate:
 - 1. The local FBI office
 - 2. National Center for Missing and Exploited Children (NCMEC)

317.5 BLUE ALERTS

Blue Alerts may be issued when an officer is killed, injured or assaulted and the suspect may pose a threat to the public or other law enforcement personnel.

California State University Bakersfield, Police Department

CSU Bakersfield PD CA Policy Manual

CSU Bakersfield PD CA Policy Manual

Public Alerts

317.5.1 CRITERIA FOR BLUE ALERTS

All of the following conditions must be met before activating a Blue Alert (Government Code § 8594.5):

- (a) A law enforcement officer has been killed, suffered serious bodily injury or has been assaulted with a deadly weapon, and the suspect has fled the scene of the offense.
- (b) The investigating law enforcement agency has determined that the suspect poses an imminent threat to the public or other law enforcement personnel.
- (c) A detailed description of the suspect's vehicle or license plate is available for broadcast.
- (d) Public dissemination of available information may help avert further harm or accelerate apprehension of the suspect.

317.5.2 PROCEDURE FOR BLUE ALERT

The supervisor in charge should ensure the following:

- (a) An initial press release is prepared that includes all available information that might aid in locating the suspect:
 - 1. The license number and/or any other available description or photograph of the vehicle
 - 2. Photograph, description and/or identification of the suspect
 - 3. The suspect's identity, age and description, if known
 - 4. Detail regarding location of incident, direction of travel, potential destinations, if known
 - 5. Name and telephone number of the Public Information Officer or other authorized individual to handle media liaison
 - 6. A telephone number for the public to call with leads or information
- (b) The local California Highway Patrol communications center is contacted to initiate a multi-regional or statewide EAS broadcast.
- (c) The information in the press release is forwarded to the Sheriff's Department Emergency Communications Bureau so that general broadcasts can be made to local law enforcement agencies.
- (d) The following resources should be considered as circumstances dictate:
 - 1. Entry into the California Law Enforcement Telecommunication System (CLETS)
 - 2. The FBI local office

California State University Bakersfield, Police Department

CSU Bakersfield PD CA Policy Manual

CSU Bakersfield PD CA Policy Manual

Public Alerts

317.6 SILVER ALERTS

Silver Alerts® is an emergency notification system for people who are 65 years of age or older, developmentally disabled or cognitively impaired and have been reported missing (Government Code § 8594.10).

317.6.1 CRITERIA FOR SILVER ALERTS

All of the following conditions must be met before activating a Silver Alert (Government Code § 8594.10):

- (a) The missing person is 65 years of age or older, developmentally disabled or cognitively impaired.
- (b) The department has utilized all available local resources.
- (c) The investigating officer or supervisor has determined that the person is missing under unexplained or suspicious circumstances.
- (d) The investigating officer or supervisor believes that the person is in danger because of age, health, mental or physical disability, environment or weather conditions, that the person is in the company of a potentially dangerous person, or that there are other factors indicating that the person may be in peril.
- (e) There is information available that, if disseminated to the public, could assist in the safe recovery of the missing person.

317.6.2 PROCEDURE FOR SILVER ALERT

Requests for a Silver Alert shall be made through the California Highway Patrol (Government Code § 8594.10).

317.7 ADDITIONAL ALERTS FOR PUBLIC SAFETY EMERGENCIES

Additional public safety emergency alerts may be authorized that utilize wireless emergency alert system (WEA) and emergency alert system (EAS) equipment for alerting and warning the public to protect lives and save property (Government Code § 8593.7).

317.7.1 CRITERIA

Public safety emergency alerts may be issued to alert or warn the public about events including but not limited to:

- (a) Evacuation orders (including evacuation routes, shelter information, key information).
- (b) Shelter-in-place guidance due to severe weather.
- (c) Terrorist threats.
- (d) HazMat incidents.

317.7.2 PROCEDURE

Public safety emergency alerts should be activated by following the guidelines issued by the Office of Emergency Services (Government Code § 8593.7).

California State University Bakersfield, Police Department

CSU Bakersfield PD CA Policy Manual

CSU Bakersfield PD CA Policy Manual

Public Alerts

317.8 MUTUAL AID

The experiences of other law enforcement jurisdictions that have implemented similar plans indicate a public alert will generate a high volume of telephone calls to the handling agency.

The Bakersfield Police Department emergency communications facilities and staff can be made available in the event of a high call volume.

If the Chief of Police or Lieutenant elects to use the services of the Bakersfield Police Department, the following will apply:

- (a) Notify the Bakersfield Police Department Shift Supervisor of the incident and the request for assistance. The Shift Supervisor will provide you with a telephone number for the public to call.
- (b) In the press release, direct the public to the telephone number provided by the Bakersfield Police Department Shift Supervisor.
- (c) The Public Information Officer will continue to handle all press releases and media inquiries. Any press inquiries received by the Bakersfield Police Department will be referred back to this department.

The California State University Bakersfield, Police Department, as requested, should assign a CSUBPD Officer Liaison to respond to the Bakersfield Police Department emergency communications facility to screen and relay information and any clues received from incoming calls. As circumstances dictate, more staff resources from the handling law enforcement agency may be necessary to assist the staff at the emergency communications facility.

317.9 YELLOW ALERT

A Yellow Alert may be issued when a person is killed due to a hit-and-run incident and the department has specified information concerning the suspect or the suspect's vehicle (Government Code § 8594.15).

317.9.1 CRITERIA FOR YELLOW ALERT

All of the following conditions must be met before activating a Yellow Alert (Government Code § 8594.15):

- (a) A person has been killed due to a hit-and-run incident.
- (b) There is an indication that a suspect has fled the scene utilizing the state highway system or is likely to be observed by the public on the state highway system.
- (c) The department has additional information concerning the suspect or the suspect's vehicle including but not limited to the following:
 1. The complete license plate number of the suspect's vehicle.
 2. A partial license plate number and additional unique identifying characteristics, such as the make, model, and color of the suspect's vehicle, which could reasonably lead to the apprehension of a suspect.
 3. The identity of a suspect.

California State University Bakersfield, Police Department

CSU Bakersfield PD CA Policy Manual

CSU Bakersfield PD CA Policy Manual

Public Alerts

4. Public dissemination of available information could either help avert further harm or accelerate apprehension of a suspect based on any factor, including but not limited to the time elapsed between a hit-and-run incident and the request or the likelihood that an activation would reasonably lead to the apprehension of a suspect.

317.9.2 PROCEDURE FOR YELLOW ALERT

Requests for a Yellow Alert shall be made through the California Highway Patrol (Government Code § 8594.15).

317.10 FEATHER ALERT

A Feather Alert may be issued when an indigenous person is reported missing under unexplained or suspicious circumstances (Government Code § 8594.13).

317.10.1 CRITERIA FOR FEATHER ALERT

All of the following conditions must be met before activating a Feather Alert (Government Code § 8594.13):

- (a) The missing person is an indigenous person.
- (b) The Department has utilized local and tribal resources.
- (c) The investigating officer has determined the person has gone missing under unexplained or suspicious circumstances.
- (d) The investigating officer or supervisor believes that the person is in danger because of age, health, mental or physical disability, environment or weather conditions, that the person is in the company of a potentially dangerous person, or that there are other factors indicating that the person may be in peril.
- (e) There is information available that, if disseminated to the public, could assist in the safe recovery of the missing person.

317.10.2 PROCEDURE FOR FEATHER ALERT

Requests for a Feather Alert shall be made through the California Highway Patrol (Government Code § 8594.13).

317.11 ENDANGERED MISSING ADVISORY

An Endangered Missing Advisory may be requested when a person is reported missing who is developmentally disabled, or cognitively impaired, or has been abducted, or is unable to otherwise care for themselves, placing their physical safety at risk (Government Code § 8594.11).

317.11.1 CRITERIA FOR ENDANGERED MISSING ADVISORY

All of the following conditions must be met before activating an Endangered Missing Advisory (Government Code § 8594.11):

- (a) The missing person is developmentally disabled, cognitively impaired, has been abducted or is otherwise unable to care for themselves, placing their physical safety at risk.

California State University Bakersfield, Police Department

CSU Bakersfield PD CA Policy Manual

CSU Bakersfield PD CA Policy Manual

Public Alerts

- (b) The Department has utilized all available local resources.
- (c) The investigating officer has determined the person has gone missing under unexplained or suspicious circumstances.
- (d) The investigating officer or supervisor believes that the person is in danger because of age, health, mental or physical disability, environment or weather conditions, that the person is in the company of a potentially dangerous person, or that there are other factors indicating that the person may be in peril.
- (e) There is information available that, if disseminated to the public, could assist in the safe recovery of the missing person.

317.11.2 PROCEDURE FOR ENDANGERED MISSING ADVISORIES

Requests for an endangered missing advisory shall be made through the California Highway Patrol (Government Code § 8594.11).

317.12 EBONY ALERT

An Ebony Alert may be requested when it is determined the alert would be an effective tool in the investigation of missing Black youth, including a young woman or girl (Government Code § 8594.14).

317.12.1 CRITERIA FOR EBONY ALERT

The investigating officer may consider the following factors to make the determination that an Ebony Alert would be an effective tool (Government Code § 8594.14):

- (a) The missing person is between the ages of 12 and 25 years old, inclusive.
- (b) The missing person is missing under circumstances that indicate their physical safety is endangered or they have been subject to trafficking.
- (c) The missing person suffers from a mental or physical disability.
- (d) Determination that the person has gone missing under unexplained or suspicious circumstances.
- (e) Belief that the person is in danger because of age, health, mental or physical disability, environment or weather conditions, that the person is in the company of a potentially dangerous person, or that there are other factors indicating that the person may be in peril.
- (f) The Department has utilized all available local resources.
- (g) There is information available that, if disseminated to the public, could assist in the safe recovery of the missing person.

317.12.2 PROCEDURE FOR EBONY ALERT

Requests for an Ebony Alert shall be made through the California Highway Patrol (Government Code § 8594.14).

Victim and Witness Assistance

318.1 PURPOSE AND SCOPE

The purpose of this policy is to ensure that crime victims and witnesses receive appropriate assistance, that they are provided with information from government and private resources, and that the agency meets all related legal mandates.

318.2 POLICY

The California State University Bakersfield, Police Department is committed to providing guidance and assistance to the victims and witnesses of crime. The members of the California State University Bakersfield, Police Department will show compassion and understanding for victims and witnesses and will make reasonable efforts to provide the support and information identified in this policy.

318.3 CRIME VICTIM LIAISON

The Chief of Police shall appoint a member of the Department to serve as the crime victim liaison (2 CCR 649.36). The crime victim liaison will be the point of contact for individuals requiring further assistance or information from the California State University Bakersfield, Police Department regarding benefits from crime victim resources. This person shall also be responsible for maintaining compliance with all legal mandates related to crime victims and/or witnesses.

318.3.1 CRIME VICTIM LIAISON DUTIES

The crime victim liaison is specifically tasked with the following:

- (a) Developing and implementing written procedures for notifying and providing forms for filing with the California Victim Compensation Board (CalVCB) to crime victims, their dependents, or family. Access to information or an application for victim compensation shall not be denied based on the victim's or derivative victim's designation as a gang member, associate, or affiliate, or on the person's documentation or immigration status (Government Code § 13962; 2 CCR 649.35; 2 CCR 649.36).
- (b) Responding to inquiries concerning the procedures for filing a claim with CalVCB (2 CCR 649.36).
- (c) Providing copies of crime reports requested by CalVCB or victim witness assistance centers. Disclosure of reports must comply with the Records Maintenance and Release Policy.
- (d) Annually providing CalVCB with the crime victim liaison's contact information (Government Code § 13962).
- (e) Developing in consultation with sexual assault experts a sexual assault victim card explaining the rights of victims under California law (Penal Code § 680.2).
 1. Ensuring that sufficient copies of the rights of sexual assault victim card are provided to each provider of medical evidentiary examinations or physical examinations arising out of sexual assault in the California State University Bakersfield, Police Department jurisdiction (Penal Code § 680.2).

California State University Bakersfield, Police Department

CSU Bakersfield PD CA Policy Manual

CSU Bakersfield PD CA Policy Manual

Victim and Witness Assistance

- (f) Providing information required by Penal Code § 679.09 of a deceased minor to a parent or guardian of the minor whose death is being investigated.
 - 1. In cases where the parent or guardian of the deceased minor cannot be located, information required by Penal Code § 679.09 shall be provided to the victim's immediate family, upon their request.
- (g) Providing notification to victims of human trafficking or abuse of their right to have a human trafficking advocate and a support person that the victim chooses present during an interview by the Department, prosecutor, or the suspect's defense attorney (Penal Code § 236.21).

318.4 CRIME VICTIMS

Officers should provide all victims with the applicable victim information handouts.

Officers should never guarantee a victim's safety from future harm but may make practical safety suggestions to victims who express fear of future harm or retaliation. Officers should never guarantee that a person qualifies as a victim for the purpose of compensation or restitution but may direct him/her to the proper written department material or available victim resources.

318.4.1 VICTIMS OF HUMAN TRAFFICKING

Officers investigating or receiving a report involving a victim of human trafficking shall inform the victim, or the victim's parent or guardian if the victim is a minor, that upon the request of the victim the names and images of the victim and his/her immediate family members may be withheld from becoming a matter of public record until the conclusion of the investigation or prosecution (Penal Code § 293).

318.5 VICTIM INFORMATION

The Administration Supervisor shall ensure that victim information handouts are available and current. These should include as appropriate:

- (a) Shelters and other community resources for victims of domestic violence.
- (b) Community resources for victims of sexual assault.
- (c) Assurance that sexual assault victims will not incur out-of-pocket expenses for forensic medical exams, and information about evidence collection, storage, and preservation in sexual assault cases (34 USC § 10449; 34 USC § 20109; Penal Code § 13823.95(a)).
- (d) An explanation that victims of sexual assault who seek a standardized medical evidentiary examination shall not be required to participate or agree to participate in the criminal justice system, either prior to the examination or at any other time (Penal Code § 13823.95(b)).
- (e) An advisement that a person who was arrested may be released on bond or some other form of release and that the victim should not rely upon an arrest as a guarantee of safety.
- (f) A clear explanation of relevant court orders and how they can be obtained.

California State University Bakersfield, Police Department

CSU Bakersfield PD CA Policy Manual

CSU Bakersfield PD CA Policy Manual

Victim and Witness Assistance

- (g) Information regarding available compensation for qualifying victims of crime (Government Code § 13962).
- (h) VINE® information (Victim Information and Notification Everyday), including the telephone number and whether this free service is available to allow victims to check on an offender's custody status and to register for automatic notification when a person is released from jail.
- (i) Notice regarding U visa and T visa application processes.
- (j) Resources available for victims of identity theft.
- (k) A place for the officer's name, badge number, and any applicable case or incident number.
- (l) The "Victims of Domestic Violence" card containing the names, phone numbers, or local county hotlines of local shelters for battered women and rape victim counseling centers within the county and their 24-hour counseling service telephone numbers (Penal Code § 264.2).
- (m) The rights of sexual assault victims card with the required information as provided in Penal Code § 680.2.
- (n) Any additional information required by state law (Penal Code § 13701; Penal Code § 679.02; Penal Code § 679.04; Penal Code § 679.05; Penal Code § 679.026).

318.6 WITNESSES

Officers should never guarantee a witness' safety from future harm or that his/her identity will always remain confidential. Officers may make practical safety suggestions to witnesses who express fear of future harm or retaliation.

Officers should investigate allegations of witness intimidation and take enforcement action when lawful and reasonable.

Hate Crimes

319.1 POLICY

It is the policy of this department to safeguard the rights of all individuals irrespective of their disability, gender, nationality, race or ethnicity, religion, sexual orientation, and/or association with a person or group with one or more of these actual or perceived characteristics. Any acts or threats of violence, property damage, harassment, intimidation, or other crimes motivated by hate or bias should be viewed very seriously and given high priority.

This department will employ reasonably available resources and vigorous law enforcement action to identify and arrest hate crime perpetrators. Also, recognizing the particular fears and distress typically suffered by victims, the potential for reprisal and escalation of violence, and the far-reaching negative consequences of these crimes on the community, this department should take all reasonable steps to attend to the security and related concerns of the immediate victims and their families as feasible.

All officers are required to be familiar with the policy and use reasonable diligence to carry out the policy unless directed by the Chief of Police or other command-level officer to whom the Chief of Police formally delegates this responsibility.

319.2 PURPOSE AND SCOPE

This policy is designed to assist in identifying and handling crimes motivated by hate or other bias toward individuals and groups with legally defined protected characteristics, to define appropriate steps for assisting victims, and to provide a guide to conducting related investigations. It outlines the general policy framework for prevention, response, accessing assistance, victim assistance and follow-up, and reporting as related to law enforcement's role in handling hate crimes. It also serves as a declaration that hate crimes are taken seriously and demonstrates how the California State University Bakersfield, Police Department may best use its resources to investigate and solve an offense, in addition to building community trust and increasing police legitimacy (Penal Code § 13519.6; Penal Code § 422.87).

319.2.1 DEFINITION AND LAWS

In accordance with Penal Code § 422.55; Penal Code § 422.56; Penal Code § 422.6; and Penal Code § 422.87, for purposes of all other state law, unless an explicit provision of law or the context clearly requires a different meaning, the following shall apply:

Bias motivation - Bias motivation is a pre-existing negative attitude toward actual or perceived characteristics referenced in Penal Code § 422.55. Depending on the circumstances of each case, bias motivation may include but is not limited to hatred, animosity, discriminatory selection of victims, resentment, revulsion, contempt, unreasonable fear, paranoia, callousness, thrill-seeking, desire for social dominance, desire for social bonding with those of one's "own kind," or a perception of the vulnerability of the victim due to the victim being perceived as being weak, worthless, or fair game because of a protected characteristic, including but not limited to disability or gender.

California State University Bakersfield, Police Department

CSU Bakersfield PD CA Policy Manual

CSU Bakersfield PD CA Policy Manual

Hate Crimes

Disability - Disability includes mental disability and physical disability as defined in Government Code § 12926, regardless of whether those disabilities are temporary, permanent, congenital, or acquired by heredity, accident, injury, advanced age, or illness.

Disability bias - In recognizing suspected disability-bias hate crimes, officers should consider whether there is any indication that the perpetrator was motivated by hostility or other bias, occasioned by factors such as but not limited to dislike of persons who arouse fear or guilt, a perception that persons with disabilities are inferior and therefore "deserving victims," a fear of persons whose visible traits are perceived as being disturbing to others, or resentment of those who need, demand, or receive alternative educational, physical, or social accommodations.

In recognizing suspected disability-bias hate crimes, officers should consider whether there is any indication that the perpetrator perceived the victim to be vulnerable and, if so, if this perception is grounded, in whole or in part, in anti-disability bias. This includes but is not limited to situations where a perpetrator targets a person with a particular perceived disability while avoiding other vulnerable-appearing persons, such as inebriated persons or persons with perceived disabilities different from those of the victim. Such circumstances could be evidence that the perpetrator's motivations included bias against persons with the perceived disability of the victim and that the crime must be reported as a suspected hate crime and not a mere crime of opportunity.

Gender - Gender means sex and includes a person's gender identity and gender expression.

Gender expression - Gender expression means a person's gender-related appearance and behavior, regardless of whether it is stereotypically associated with the person's assigned sex at birth.

Gender identity - Gender identity means each person's internal understanding of their gender, or the perception of a person's gender identity, which may include male, female, a combination of male and female, neither male nor female, a gender different from the person's sex assigned at birth, or transgender (2 CCR § 11030).

Hate crime - "Hate crime" includes but is not limited to a violation of Penal Code § 422.6, and means a criminal act committed, in whole or in part, because of one or more of the following actual or perceived characteristics of the victim:

- (a) Disability
- (b) Gender
- (c) Nationality
- (d) Race or ethnicity
- (e) Religion
- (f) Sexual orientation
- (g) Association with a person or group with one or more of these actual or perceived characteristics:

California State University Bakersfield, Police Department

CSU Bakersfield PD CA Policy Manual

CSU Bakersfield PD CA Policy Manual

Hate Crimes

1. "Association with a person or group with one or more of these actual or perceived characteristics" includes advocacy for, identification with, or being on the premises owned or rented by, or adjacent to, any of the following: a community center, educational facility, family, individual, office, meeting hall, place of worship, private institution, public agency, library, or other entity, group, or person that has, or is identified with people who have, one or more of the characteristics listed in the definition of "hate crime" under paragraphs 1 to 6, inclusive, of Penal Code § 422.55(a).

Note: A "hate crime" need not be motivated by hate but may be motivated by any bias against a protected characteristic.

Hate incident - A hate incident is an action or behavior motivated by hate or bias but legally protected by the First Amendment right to freedom of expression. Examples of hate incidents include:

- Name-calling
- Insults and epithets
- Distributing hate material in public places
- Displaying hate material on your own property

Hate speech - The First Amendment to the U.S. Constitution protects most speech, even when it is disagreeable, offensive, or hurtful. The following types of speech are generally not protected:

- Fighting words
- True threats
- Perjury
- Blackmail
- Incitement to lawless action
- Conspiracy
- Solicitation to commit any crime

In whole or in part - "In whole or in part because of" means that the bias motivation must be a cause in fact of the offense whether or not other causes also exist. When multiple concurrent motives exist, the prohibited bias must be a substantial factor in bringing about the particular result. There is no requirement that the bias be a main factor, or that a crime would not have been committed but for the actual or perceived characteristic.

Nationality - Nationality means country of origin, immigration status, including citizenship, and national origin.

Race or ethnicity - Race or ethnicity includes ancestry, color, and ethnic background.

California State University Bakersfield, Police Department

CSU Bakersfield PD CA Policy Manual

CSU Bakersfield PD CA Policy Manual

Hate Crimes

Religion - Religion includes all aspects of religious belief, observance, and practice and includes agnosticism and atheism.

Religious bias - In recognizing suspected religion-bias hate crimes, officers should consider whether there were targeted attacks on, or biased references to, symbols of importance to a particular religion or articles considered of spiritual significance in a particular religion (e.g., crosses, hijabs, Stars of David, turbans, head coverings, statues of the Buddha).

Sexual orientation - Sexual orientation means heterosexuality, homosexuality, or bisexuality.

Victim - Victim includes but is not limited to:

- Community center
- Educational facility
- Entity
- Family
- Group
- Individual
- Office
- Meeting hall
- Person
- Place of worship
- Private institution
- Public agency
- Library
- Other victim or intended victim of the offense

319.3 PLANNING AND PREVENTION

In order to facilitate the guidelines contained within this policy, department members will continuously work to build and strengthen relationships with the community, engage in dialogue, and provide education to the community about this policy. Department personnel are also encouraged to learn about the inherent issues concerning their communities in relation to hate crimes.

Although hate incidents are not criminal events, they can be indicators of, or precursors to, hate crimes. Hate incidents should be investigated and documented as part of an overall strategy to prevent hate crimes.

California State University Bakersfield, Police Department

CSU Bakersfield PD CA Policy Manual

CSU Bakersfield PD CA Policy Manual

Hate Crimes

319.3.1 HATE CRIMES COORDINATOR

A department member appointed by the Chief of Police or the authorized designee will serve as the Hate Crimes Coordinator. The responsibilities of the Hate Crimes Coordinator should include but not be limited to (Penal Code § 422.87):

- (a) Meeting with residents in target communities to allay fears; emphasizing the department's concern over hate crimes and related incidents; reducing the potential for counter-violence; and providing safety, security, and crime-prevention information. Cultural diversity education and immersion programs (if available) could facilitate this process.
- (b) Finding, evaluating, and monitoring public social media sources to identify possible suspects in reported hate crimes; to identify suspects or suspect groups in future hate crimes or hate incidents affecting individuals, groups, or communities that may be victimized; and to predict future hate-based events.
- (c) Providing direct and referral assistance to the victim and the victim's family.
- (d) Conducting public meetings on hate crime threats and violence in general.
- (e) Establishing relationships with formal community-based organizations and leaders.
- (f) Expanding, where appropriate, preventive programs such as hate, bias, and crime-reduction seminars for students.
- (g) Reviewing the Attorney General's latest opinion on hate crime statistics and targets in order to prepare and plan for future crimes, specifically for Arab/Middle Eastern and Muslim communities (Penal Code § 13519.6(b)(8)).
- (h) Providing orientation of and with communities of specific targeted victims such as immigrant, Muslim, Arab, LGBTQ, Black or African-American, Jewish, and Sikh persons and persons with disabilities.
- (i) Coordinating with the Operations Lieutenant to develop a schedule of required hate-crime training and include in a training plan recognition of hate crime bias characteristics, including information on general underreporting of hate crimes.
- (j) Verifying a process is in place to provide this policy and related orders to officers in the field and taking reasonable steps to rectify the situation if such a process is not in place.
- (k) Taking reasonable steps to ensure hate crime data is provided to the Records Section for mandated reporting to the Department of Justice.
 - 1. Ensure the California Department of Justice crime data is posted monthly on the department website (Penal Code § 13023).
- (l) Reporting any suspected multi-mission extremist crimes to the department Terrorism Liaison Officer, the assigned designee, or other appropriate resource; and verifying that such data is transmitted to the Joint Regional Information Exchange System in accordance with the protocols of the Records Section Policy.
- (m) Maintaining the department's supply of up-to-date hate crimes brochures (Penal Code § 422.92; Penal Code § 422.87).

California State University Bakersfield, Police Department

CSU Bakersfield PD CA Policy Manual

CSU Bakersfield PD CA Policy Manual

Hate Crimes

- (n) Submitting required hate crime materials to the California Department of Justice in accordance with the timeline established by state law (Penal Code § 13023).
- (o) Annually assessing this policy, including:
 - 1. Keeping abreast of POST model policy framework for hate crimes for revisions or additions, including definitions, responsibilities, training resources, the supplemental hate crime report, and planning and prevention methods.
 - 2. Analysis of the department's data collection as well as the available outside data (e.g., annual California Attorney General's report on hate crime) in preparation for and response to future hate crimes.

319.3.2 RELEASE OF INFORMATION

Establishing a relationship with stakeholders, before any incident occurs, to develop a network and protocol for disclosure often assists greatly in any disclosure.

The benefit of public disclosure of hate crime incidents includes:

- (a) Dissemination of correct information.
- (b) Assurance to affected communities or groups that the matter is being properly and promptly investigated.
- (c) The ability to request information regarding the commission of the crimes from the victimized community.

Information or records relating to hate crimes subject to public disclosure shall be released as provided by the Records Maintenance and Release Policy or as allowed by law. In accordance with the Media Relations Policy, the supervisor, public information officer, or the authorized designee should be provided with information that can be responsibly reported to the media. When appropriate, the department spokesperson should reiterate that hate crimes will not be tolerated, will be investigated seriously, and will be prosecuted to the fullest extent of the law.

The Department should consider the following when releasing information to the public regarding hate crimes and hate incidents that have been reported within the jurisdiction:

- Inform community organizations in a timely manner when a community group has been the target of a hate crime.
- Inform the community of the impact of these crimes on the victim, the victim's family, and the community, and of the assistance and compensation available to victims.
- Inform the community regarding hate crime law and the legal rights of, and remedies available to, victims of hate crimes.
- Provide the community with ongoing information regarding hate crimes and/or hate incidents.

319.4 RESPONSE, VICTIM ASSISTANCE, AND FOLLOW-UP

California State University Bakersfield, Police Department

CSU Bakersfield PD CA Policy Manual

CSU Bakersfield PD CA Policy Manual

Hate Crimes

319.4.1 INITIAL RESPONSE

First responding officers should know the role of all department personnel as they relate to the department's investigation of hate crimes and/or incidents. Responding officers should evaluate the need for additional assistance and, working with supervision and/or investigations, access needed assistance if applicable.

At the scene of a suspected hate or bias crime, officers should take preliminary actions reasonably deemed necessary, including but not limited to the following:

- (a) Use agency checklist (per Penal Code § 422.87) to assist in the investigation of any hate crime (see Appendix).
- (b) Stabilize the victims and request medical attention when necessary.
- (c) Properly protect the safety of victims, witnesses, and perpetrators.
 1. Assist victims in seeking a Temporary Restraining Order (if applicable).
- (d) Notify other appropriate personnel in the chain of command, depending on the nature and seriousness of the offense and its potential inflammatory and related impact on the community.
- (e) Properly protect, preserve, and process the crime scene, and remove all physical evidence of the incident as soon as possible after the offense is documented. If evidence of an inflammatory nature cannot be physically removed, the property owner should be contacted to facilitate removal or covering as soon as reasonably possible. Department personnel should follow up with the property owner to determine if this was accomplished in a timely manner.
- (f) Collect and photograph physical evidence or indicators of hate crimes such as:
 1. Hate literature.
 2. Spray paint cans.
 3. Threatening letters.
 4. Symbols used by hate groups.
- (g) Identify criminal evidence on the victim.
- (h) Request the assistance of translators or interpreters when needed to establish effective communication with witnesses, victims, or others as appropriate.
- (i) Conduct a preliminary investigation and record pertinent information including but not limited to:
 1. Identity of suspected perpetrators.
 2. Identity of witnesses, including those no longer at the scene.
 3. The offer of victim confidentiality per Government Code § 7923.615.
 4. Prior occurrences in this area or with this victim.
 5. Statements made by suspects; exact wording is critical.

California State University Bakersfield, Police Department

CSU Bakersfield PD CA Policy Manual

CSU Bakersfield PD CA Policy Manual

Hate Crimes

6. The victim's protected characteristics and determine if bias was a motivation "in whole or in part" in the commission of the crime.
 - (j) Adhere to Penal Code § 422.93, which protects hate crime victims and witnesses from being reported to federal immigration authorities if they have not committed any crime under state law.
 - (k) Provide information regarding immigration remedies available to victims of crime (e.g., U-Visa, T-Visa, S-Visa).
 - (l) Provide the department's Hate Crimes Brochure (per Penal Code § 422.92) if asked, if necessary, or per policy.
 - (m) Utilize proper techniques for interviewing people with disabilities and be aware of and provide appropriate accommodations (e.g., ADA standards, Braille, visuals, translators for the deaf or hard of hearing).
 - (n) Document any suspected multi-mission extremist crimes.

319.4.2 INVESTIGATION

Investigators at the scene of, or performing follow-up investigation on, a suspected hate or bias crime or hate incident should take all actions deemed reasonably necessary, including but not limited to the following:

- (a) Consider typologies of perpetrators of hate crimes and incidents, including but not limited to thrill, reactive/defensive, and mission (hard core).
- (b) Utilize investigative techniques and methods to handle hate crimes or hate incidents in a professional manner.
- (c) Utilize proper techniques for interviewing people with disabilities and be aware of and provide appropriate accommodations (e.g., ADA standards, Braille, visuals, translators for the deaf or hard of hearing).
- (d) Properly investigate any report of a hate crime committed under the color of authority per Penal Code § 422.6 and Penal Code § 13519.6.
- (e) Document physical evidence or indicators of hate crimes, in accordance with the provisions of the Property and Evidence Policy, such as:
 1. Hate literature.
 2. Spray paint cans.
 3. Threatening letters.
 4. Symbols used by hate groups.
 5. Desecration of religious symbols, objects, or buildings.
- (f) Request the assistance of translators or interpreters when needed to establish effective communication.
- (g) Conduct a preliminary investigation and record information regarding:
 1. Identity of suspected perpetrators.

California State University Bakersfield, Police Department

CSU Bakersfield PD CA Policy Manual

CSU Bakersfield PD CA Policy Manual

Hate Crimes

2. Identity of witnesses, including those no longer at the scene.
 3. Offer of victim confidentiality per Government Code § 7923.615.
 4. Prior occurrences, in this area or with this victim.
 5. Statements made by suspects; exact wording is critical.
 6. Document the victim's protected characteristics.
- (h) Provide victim assistance and follow-up.
- (i) Canvass the area for additional witnesses.
- (j) Examine suspect's social media activity for potential evidence of bias motivation.
- (k) Coordinate the investigation with department, state, and regional intelligence operations. These sources can provide the investigator with an analysis of any patterns, organized hate groups, and suspects potentially involved in the offense.
- (l) Coordinate the investigation with the crime scene investigation unit (if applicable) or other appropriate units of the Department.
- (m) Determine if the incident should be classified as a hate crime.
- (n) Take reasonable steps to provide appropriate assistance to hate crime victims, including the following measures:
1. Contact victims periodically to determine whether they are receiving adequate and appropriate assistance.
 2. Provide ongoing information to victims about the status of the criminal investigation.
 3. Provide victims and any other interested persons the brochure on hate crimes per Penal Code § 422.92 and information on any local advocacy groups (if asked).
- (o) Document any suspected multi-mission extremist crimes.
- (p) Coordinate with other law enforcement agencies in the area to assess patterns of hate crimes and/or hate incidents, and determine if organized hate groups are involved.

319.4.3 SUPERVISION

The supervisor shall confer with the initial responding officer and take reasonable steps to ensure that necessary preliminary actions have been taken. The supervisor shall request any appropriate personnel necessary to accomplish the following:

- (a) Provide immediate assistance to the crime victim by:
1. Expressing the department's official position on the importance of these cases and the measures that will be taken to apprehend the perpetrators.
 2. Expressing the department's interest in protecting victims' anonymity (confidentiality forms, Government Code § 7923.615) to the extent reasonably possible. Allow the victims to convey their immediate concerns and feelings.

California State University Bakersfield, Police Department

CSU Bakersfield PD CA Policy Manual

CSU Bakersfield PD CA Policy Manual

Hate Crimes

3. Identifying individuals or agencies that may provide victim assistance and support. Local victim assistance resources may include family members or close acquaintances, clergy, or a department chaplain, as well as community service agencies that provide shelter, food, clothing, child care, or other related services (per Penal Code § 422.92).
- (b) Take reasonable steps to ensure that all relevant facts are documented on an incident and/or arrest report and make an initial determination as to whether the incident should be classified as a hate crime for federal and state bias-crimes reporting purposes.
- (c) Notify other appropriate personnel in the chain of command, depending on the nature and seriousness of the offense and its potential inflammatory and related impact on the community.
- (d) In cases of large-scale hate crime waves, or in circumstances where the potential exists for subsequent hate crimes or incidents, consider directing resources to protect vulnerable sites (such as assigning an officer to specific locations that could become targets).
- (e) Verify hate crimes are being properly reported, including reporting to the Department of Justice, pursuant to Penal Code § 13023.
- (f) Verify adherence to Penal Code § 422.93, which protects hate crime victims and witnesses from being reported to federal immigration authorities if they have not committed any crime under state law. Supervisors should also be aware of the immigration remedies available to victims of crime (e.g., U-Visa, T-Visa, S-Visa).
- (g) Respond to and properly initiate an investigation of any reports of hate crimes committed under the color of authority.
- (h) Provide appropriate assistance, including activating the California Department of Justice hate crime rapid response protocol if necessary. For additional information refer to the California Department of Justice website.
- (i) Verify reporting of any suspected multi-mission extremist crimes to the agency Hate Crimes Coordinator.
- (j) Make a final determination as to whether the incident should be classified as a hate crime and forward to the Chief of Police for approval.

319.5 TRAINING

All members of this department will receive POST-approved training on hate crime recognition and investigation as provided by Penal Code § 13519.6. Training should include (Penal Code § 422.87):

- (a) Recognition of bias motivators such as ranges of attitudes and perceptions toward a specific characteristic or group, including disability bias, gender bias, and religion bias.
- (b) Accurate reporting by officers, including information on the general underreporting of hate crimes.
- (c) Distribution of hate crime brochures.

California State University Bakersfield, Police Department

CSU Bakersfield PD CA Policy Manual

CSU Bakersfield PD CA Policy Manual

Hate Crimes

319.6 APPENDIX

See attachments:

[Statutes and Legal Requirements.pdf](#)

[Hate Crime Checklist.pdf](#)

[Supplemental Hate Crime Report.pdf](#)

Attendance

320.1 PURPOSE AND SCOPE

To ensure employees of this department understand their responsibilities of reporting to work.

339.1.1 REPORTING FOR DUTY Employees shall report for duty at the time and place required by assignment or orders, and shall be physically and mentally fit to perform their duties. They shall be in uniform and properly equipped and cognizant of information required for the proper performance of duty so that they may immediately assume their duties.

339.1.2 TARDINESS Employees shall make every effort to advise their immediate supervisor if they expect or in fact will be late in reporting for duty. Such notice shall be made prior to the scheduled time for reporting for briefing or otherwise reporting for duty. Personnel reporting late shall, prior to assuming their assignment, advise their immediate superior of the reason for such tardiness. Frequent or repeated tardiness or failure to advise prior to the employee's shift may result in disciplinary action.

339.1.3 ABSENCE FROM DUTY Every employee who fails to appear for duty at the date, time, and place specified for so doing without the consent of competent authority is "absent without leave." Such absences may result in the suspension of such officer.

339.1.4 REPORTING ILLNESS OR INJURY Employees who find that they are unable to report for duty due to illness or injury shall report this fact to their immediate supervisor as early as possible, but no later than at least one hour prior to their required reporting time for duty. Notice shall not be made by use of a text message. The supervisor shall indicate such absence to the staff member in charge of the shift time sheets. If the immediate supervisor can not be reached the employee shall report to work to the next person in the chain of command.

339.1.5 FICTITIOUS ILLNESS OR INJURY REPORTS Employees shall not feign illness or injury, falsely report themselves ill or injured, or otherwise deceive or attempt to deceive any official of the department as to the condition of their health.

(a) Refer to Collective Bargaining Unit 8 (Statewide University Police Association-SUPA) agreement, Article 22, for additional information.

339.1.6 INJURIES Employees receiving minor on the job injuries shall report the injury to their immediate superior. The injury shall be noted in a written report and verified by the employee's immediate supervisor. For injuries caused by and happening during State work

For injuries caused by and happening during state work a supervisor's report of injury form must be completed as soon as possible after the injury.

The CSU Bakersfield Workers Compensation Manager can be contacted for assistance if needed. The contact information is listed below:

Tracey Garza

5150 North Maple Mail Stop JA41

California State University Bakersfield, Police Department

CSU Bakersfield PD CA Policy Manual

CSU Bakersfield PD CA Policy Manual

Attendance

Fresno, Ca 93740

Email: traceyg@csufresno.edu

Phone: 559-278-2125

Fax: 559-278-6995

The CSUB Office of Health and Safety shall be notified and a copy of the injury report will be forwarded as soon as practical.

CSU Bakersfield Human Resources shall be notified of all on duty injuries.

339.1.8 SERIOUS INJURY Seriously injured employees shall be transported to the nearest hospital capable of treating the injury. Commanding officers shall execute the necessary reports of the incident and forward the same to the Chief of Police. The CSUB Office of Health and Safety shall be notified and a copy of the injury report will be forwarded as soon as practical.

339.1.9 ABSENCE FROM SCHEDULED TRAINING FUNCTIONS All personnel scheduled for training sessions will be expected to attend the session to which they are assigned. Employees who cannot attend because of unforeseen emergency situations shall make other arrangements by giving their Sergeant or Lieutenant at least twenty four hours notice. It shall be the duty of the Sergeant or Lieutenant to verify the reasons given by officers for their absence and to make recommendations as to the type of action which shall be taken. Training Manager shall also be notified.

339.1.10 EMPLOYMENT OUTSIDE OF DEPARTMENT Employees may engage in off duty employment subject to the following limitations:

- (a) Such employment shall not interfere with the employee's employment with the department.
- (b) Employees shall submit a written request for off duty employment to the Chief of Police, whose approval must be granted prior to engaging in such employment or business involving the sale or distribution of alcoholic beverages, bail bond agencies, or investigative work for insurance agencies, private guard services, collection agencies or attorneys or any other such position which may create an appearance of impropriety in the eyes of the public.

Approval may be denied or terminated where it appears that the outside employment might:

- (a) Render the employee unavailable during an emergency
- (b) Physically or mentally exhaust the employee to the point that their performance may be affected
- (c) Require that any special consideration be given to scheduling of the employee's regular duty hours
- (d) Bring the department into disrepute or impair the operation or efficiency of the department or employees.

Standards of Conduct

321.1 PURPOSE AND SCOPE

This policy establishes standards of conduct that are consistent with the values and mission of the California State University Bakersfield, Police Department and are expected of all department members. The standards contained in this policy are not intended to be an exhaustive list of requirements and prohibitions but they do identify many of the important matters concerning conduct. In addition to the provisions of this policy, members are subject to all other provisions contained in this manual, as well as any additional guidance on conduct that may be disseminated by this department or a member's supervisors.

This policy applies to all SUPA employees (full- and part-time), reserve officers and volunteers.

321.2 POLICY

The continued employment or appointment of every member of the California State University Bakersfield, Police Department shall be based on conduct that reasonably conforms to the guidelines set forth herein. Failure to meet the guidelines set forth in this policy, whether on- or off-duty, may be cause for disciplinary action.

321.3 DIRECTIVES AND ORDERS

Members shall comply with lawful directives and orders from any department supervisor or person in a position of authority, absent a reasonable and bona fide justification.

321.3.1 UNLAWFUL OR CONFLICTING ORDERS

Supervisors shall not knowingly issue orders or directives that, if carried out, would result in a violation of any law or department policy. Supervisors should not issue orders that conflict with any previous order without making reasonable clarification that the new order is intended to countermand the earlier order.

No member is required to obey any order that appears to be in direct conflict with any federal law, state law or local ordinance. Following a known unlawful order is not a defense and does not relieve the member from criminal or civil prosecution or administrative discipline. If the legality of an order is in doubt, the affected member shall ask the issuing supervisor to clarify the order or shall confer with a higher authority. The responsibility for refusal to obey rests with the member, who shall subsequently be required to justify the refusal.

Unless it would jeopardize the safety of any individual, members who are presented with a lawful order that is in conflict with a previous lawful order, department policy or other directive shall respectfully inform the issuing supervisor of the conflict. The issuing supervisor is responsible for either resolving the conflict or clarifying that the lawful order is intended to countermand the previous lawful order or directive, in which case the member is obliged to comply. Members who are compelled to follow a conflicting lawful order after having given the issuing supervisor the opportunity to correct the conflict, will not be held accountable for disobedience of the lawful order or directive that was initially issued.

California State University Bakersfield, Police Department

CSU Bakersfield PD CA Policy Manual

CSU Bakersfield PD CA Policy Manual

Standards of Conduct

The person countermanning the original order shall notify, in writing, the person issuing the original order, indicating the action taken and the reason.

321.3.2 SUPERVISOR RESPONSIBILITIES

Supervisors and managers are required to follow all policies and procedures and may be subject to discipline for:

- (a) Failure to be reasonably aware of the performance of their subordinates or to provide appropriate guidance and control.
- (b) Failure to promptly and fully report any known misconduct of a member to his/her immediate supervisor or to document such misconduct appropriately or as required by policy.
- (c) Directing a subordinate to violate a policy or directive, acquiesce to such a violation, or are indifferent to any such violation by a subordinate.
- (d) The unequal or disparate exercise of authority on the part of a supervisor toward any member for malicious or other improper purpose.

321.4 GENERAL STANDARDS

Members shall conduct themselves, whether on- or off-duty, in accordance with the United States and California constitutions and all applicable laws, ordinances, and rules enacted or established pursuant to legal authority.

Members shall familiarize themselves with policies and procedures and are responsible for compliance with each. Members should seek clarification and guidance from supervisors in the event of any perceived ambiguity or uncertainty.

Discipline may be initiated for any good cause. It is not mandatory that a specific policy or rule violation be cited to sustain discipline. This policy is not intended to cover every possible type of misconduct.

321.5 CAUSES FOR DISCIPLINE

The following are illustrative of causes for disciplinary action. This list is not intended to cover every possible type of misconduct and does not preclude the recommendation of disciplinary action for violation of other rules, standards, ethics and specific action or inaction that is detrimental to efficient department service:

321.5.1 LAWS, RULES AND ORDERS

- (a) Violation of, or ordering or instructing a subordinate to violate any policy, procedure, rule, order, directive, requirement or failure to follow instructions contained in department or State manuals.
- (b) Disobedience of any legal directive or order issued by any department member of a higher rank.
- (c) Violation of federal, state, local or administrative laws, rules or regulations.

California State University Bakersfield, Police Department

CSU Bakersfield PD CA Policy Manual

CSU Bakersfield PD CA Policy Manual

Standards of Conduct

321.5.2 ETHICS

- (a) Using or disclosing one's status as a member of the California State University Bakersfield, Police Department in any way that could reasonably be perceived as an attempt to gain influence or authority for nondepartment business or activity.
- (b) The wrongful or unlawful exercise of authority on the part of any member for malicious purpose, personal gain, willful deceit or any other improper purpose.
- (c) The receipt or acceptance of a reward, fee or gift from any person for service incident to the performance of the member's duties (lawful subpoena fees and authorized work permits excepted).
- (d) Acceptance of fees, gifts or money contrary to the rules of this department and/or laws of the state.
- (e) Offer or acceptance of a bribe or gratuity.
- (f) Misappropriation or misuse of public funds, property, personnel or services.
- (g) Any other failure to abide by the standards of ethical conduct.

321.5.3 DISCRIMINATION, OPPRESSION, OR FAVORITISM

Unless required by law or policy, discriminating against, oppressing, or providing favoritism to any person because of actual or perceived characteristics such as race, ethnicity, national origin, religion, sex, sexual orientation, gender identity or expression, age, disability, economic status, cultural group, veteran status, marital status, and any other classification or status protected by law, or intentionally denying or impeding another in the exercise or enjoyment of any right, privilege, power, or immunity, knowing the conduct is unlawful.

321.5.4 RELATIONSHIPS

- (a) Unwelcome solicitation of a personal or sexual relationship while on duty or through the use of one's official capacity.
- (b) Engaging in on-duty sexual activity, including but not limited to sexual intercourse, excessive displays of public affection, or other sexual contact.
- (c) Establishing or maintaining an inappropriate personal or financial relationship, as a result of an investigation, with a known victim, witness, suspect, or defendant while a case is being investigated or prosecuted, or as a direct result of any official contact.
- (d) Associating with or joining a criminal gang, organized crime, and/or criminal syndicate when the member knows or reasonably should know of the criminal nature of the organization. This includes any organization involved in a definable criminal activity or enterprise, except as specifically directed and authorized by this department.
- (e) Associating on a personal, rather than official basis with persons who demonstrate recurring involvement in serious violations of state or federal laws after the member knows, or reasonably should know of such criminal activities, except as specifically directed and authorized by this department.
- (f) Participation in a law enforcement gang as defined by Penal Code § 13670. Participation is grounds for termination (Penal Code § 13670).

California State University Bakersfield, Police Department

CSU Bakersfield PD CA Policy Manual

CSU Bakersfield PD CA Policy Manual

Standards of Conduct

321.5.5 ATTENDANCE

- (a) Leaving the job to which the member is assigned during duty hours without reasonable excuse and proper permission and approval.
- (b) Unexcused or unauthorized absence or tardiness.
- (c) Excessive absenteeism or abuse of leave privileges.
- (d) Failure to report to work or to the place of assignment at the time specified and fully prepared to perform duties without reasonable excuse.

321.5.6 UNAUTHORIZED ACCESS, DISCLOSURE, OR USE

- (a) Unauthorized and inappropriate intentional release of confidential or protected information, materials, data, forms, or reports obtained as a result of the member's position with this department.
 - (a) Members of this department shall not disclose the name, address, or image of any victim of human trafficking except as authorized by law (Penal Code § 293).
- (b) Disclosing to any unauthorized person any active investigation information.
- (c) The use of any information, photograph, video, or other recording obtained or accessed as a result of employment or appointment to this department for personal or financial gain or without the express authorization of the Chief of Police or the authorized designee.
- (d) Loaning, selling, allowing unauthorized use, giving away, or appropriating any department property for personal use, personal gain, or any other improper or unauthorized use or purpose.
- (e) Using department resources in association with any portion of an independent civil action. These resources include but are not limited to personnel, vehicles, equipment, and nonsubpoenaed records.

321.5.7 EFFICIENCY

- (a) Neglect of duty.
- (b) Unsatisfactory work performance including but not limited to failure, incompetence, inefficiency, or delay in performing and/or carrying out proper orders, work assignments, or the instructions of supervisors without a reasonable and bona fide excuse.
- (c) Concealing, attempting to conceal, removing, or destroying defective or incompetent work.
- (d) Unauthorized sleeping, loafing, or idling during on-duty time or assignments.
- (e) Failure to notify the Department within 24 hours of any change in residence address or contact numbers.
- (f) Failure to notify the Department of Human Resources of changes in relevant personal information (e.g., information associated with benefits determination) in a timely fashion.

California State University Bakersfield, Police Department

CSU Bakersfield PD CA Policy Manual

CSU Bakersfield PD CA Policy Manual

Standards of Conduct

321.5.8 PERFORMANCE

- (a) Failure to disclose or misrepresenting material facts, or making any false or misleading statement on any application, examination form, or other official document, report or form, or during the course of any workrelated investigation.
- (b) The falsification of any work-related records, making misleading entries or statements with the intent to deceive or the willful and unauthorized removal, alteration, destruction and/or mutilation of any department record, public record, book, paper or document.
- (c) Failure to participate in, or giving false or misleading statements, or misrepresenting or omitting material information to a supervisor or other person in a position of authority, in connection with any investigation or in the reporting of any department related business.
- (d) Being untruthful or knowingly making false, misleading or malicious statements that are reasonably calculated to harm the reputation, authority or official standing of this department or its members.
- (e) Disparaging remarks or conduct concerning duly constituted authority to the extent that such conduct disrupts the efficiency of this department or subverts the good order, efficiency and discipline of this department or that would tend to discredit any of its members.
- (f) Unlawful gambling or unlawful betting at any time or any place. Legal gambling or betting under any of the following conditions:
 - 1. While on department premises.
 - 2. At any work site, while on duty or while in uniform, or while using any department equipment or system.
 - 3. Gambling activity undertaken as part of an officer official duties and with the express knowledge and permission of a direct supervisor is exempt from this prohibition.
- (g) Improper political activity including:
 - 1. Unauthorized attendance while on duty at official legislative or political sessions.
 - 2. Solicitations, speeches or distribution of campaign literature for or against any political candidate or position while on duty or, on department property except as expressly authorized by State policy, the memorandum of understanding, or the Chief of Police.
- (h) Engaging in political activities during assigned working hours except as expressly authorized by State policy, the memorandum of understanding, or the Chief of Police.
- (i) Any act on or off duty that brings discredit to this department.

321.5.9 CONDUCT

- (a) Failure of any member to promptly and fully report activities on his/her part or the part of any other member where such activities resulted in contact with any other law

California State University Bakersfield, Police Department

CSU Bakersfield PD CA Policy Manual

CSU Bakersfield PD CA Policy Manual

Standards of Conduct

- enforcement agency or that may result in criminal prosecution or discipline under this policy.
- (b) Unreasonable and unwarranted force to a person encountered or a person under arrest.
 - (c) Exceeding lawful peace officer powers by unreasonable, unlawful or excessive conduct.
 - (d) Unauthorized or unlawful fighting, threatening or attempting to inflict unlawful bodily harm on another.
 - (e) Engaging in horseplay that reasonably could result in injury or property damage.
 - (f) Discourteous, disrespectful or discriminatory treatment of any member of the public or any member of this department or the State.
 - (g) Use of obscene, indecent, profane or derogatory language while on duty or in uniform.
 - (h) Criminal, dishonest, or disgraceful conduct, whether on- or off-duty, that adversely affects the member's relationship with this department.
 - (i) Unauthorized possession of, loss of, or damage to department property or the property of others, or endangering it through carelessness or maliciousness.
 - (j) Attempted or actual theft of department property; misappropriation or misuse of public funds, property, personnel or the services or property of others; unauthorized removal or possession of department property or the property of another person.
 - (k) Activity that is incompatible with a member's conditions of employment or appointment as established by law or that violates a provision of any memorandum of understanding or contract to include fraud in securing the appointment or hire.
 - (l) Initiating any civil action for recovery of any damages or injuries incurred in the course and scope of employment or appointment without first notifying the Chief of Police of such action.
 - (m) Any other on or off duty conduct which any member knows or reasonably should know is unbecoming a member of this department, is contrary to good order, efficiency or morale, or tends to reflect unfavorably upon this department or its members.

321.5.10 SAFETY

- (a) Failure to observe or violating department safety standards or safe working practices.
- (b) Failure to maintain current licenses or certifications required for the assignment or position (e.g., driver license, first aid).
- (c) Failure to maintain good physical condition sufficient to adequately and safely perform law enforcement duties.
- (d) Unsafe firearm or other dangerous weapon handling to include loading or unloading firearms in an unsafe manner, either on- or off- duty.
- (e) Carrying, while on the premises of the work place, any firearm or other lethal weapon that is not authorized by the member's appointing authority.

California State University Bakersfield, Police Department

CSU Bakersfield PD CA Policy Manual

CSU Bakersfield PD CA Policy Manual

Standards of Conduct

- (f) Unsafe or improper driving habits or actions in the course of employment or appointment.
- (g) Any personal action contributing to a preventable traffic collision.
- (h) Concealing or knowingly failing to report any on-the-job or work-related accident or injury as soon as practicable but within 24 hours.

321.5.11 INTOXICANTS

- (a) Reporting for work or being at work while intoxicated or when the member's ability to perform assigned duties is impaired due to the use of alcohol, medication or drugs, whether legal, prescribed or illegal.
- (b) Possession or use of alcohol at any work site or while on-duty, except as authorized in the performance of an official assignment. A member who is authorized to consume alcohol is not permitted to do so to such a degree that it may impair on-duty performance.
- (c) Unauthorized possession, use of, or attempting to bring a controlled substance, illegal drug or non-prescribed medication to any work site.

Information Technology Use

322.1 PURPOSE AND SCOPE

The purpose of this policy is to provide guidelines for the proper use of department information technology resources, including computers, electronic devices, hardware, software and systems.

322.1.1 DEFINITIONS

Definitions related to this policy include:

Computer system - All computers (on-site and portable), electronic devices, hardware, software, and resources owned, leased, rented or licensed by the California State University Bakersfield, Police Department that are provided for official use by its members. This includes all access to, and use of, Internet Service Providers (ISP) or other service providers provided by or through the Department or department funding.

Hardware - Includes, but is not limited to, computers, computer terminals, network equipment, electronic devices, telephones, including cellular and satellite, pagers, modems or any other tangible computer device generally understood to comprise hardware.

Software - Includes, but is not limited to, all computer programs, systems and applications, including shareware. This does not include files created by the individual user.

Temporary file, permanent file or file - Any electronic document, information or data residing or located, in whole or in part, on the system including, but not limited to, spreadsheets, calendar entries, appointments, tasks, notes, letters, reports, messages, photographs or videos.

322.2 POLICY

It is the policy of the California State University Bakersfield, Police Department that members shall use information technology resources, including computers, software and systems, that are issued or maintained by the Department in a professional manner and in accordance with this policy.

322.3 PRIVACY EXPECTATION

Members forfeit any expectation of privacy with regard to emails, texts, or anything published, shared, transmitted, or maintained through file-sharing software or any internet site that is accessed, transmitted, received, or reviewed on any department computer system.

The Department reserves the right to access, audit, and disclose, for whatever reason, any message, including attachments, and any information accessed, transmitted, received, or reviewed over any technology that is issued or maintained by the Department, including the department email system, computer network, and/or any information placed into storage on any department system or device. This includes records of all keystrokes or Web-browsing history made at any department computer or over any department network. The fact that access to a database, service, or website requires a username or password will not create an expectation of privacy if it is accessed through department computers, electronic devices, or networks.

California State University Bakersfield, Police Department

CSU Bakersfield PD CA Policy Manual

CSU Bakersfield PD CA Policy Manual

Information Technology Use

The Department shall not require a member to disclose a personal username or password for accessing personal social media or to open a personal social website; however, the Department may request access when it is reasonably believed to be relevant to the investigation of allegations of work-related misconduct (Labor Code § 980).

322.4 RESTRICTED USE

Members shall not access computers, devices, software or systems for which they have not received prior authorization or the required training. Members shall immediately report unauthorized access or use of computers, devices, software or systems by another member to their supervisors or Shift Supervisors.

Members shall not use another person's access passwords, logon information and other individual security data, protocols and procedures unless directed to do so by a supervisor.

322.4.1 SOFTWARE

Members shall not copy or duplicate any copyrighted or licensed software except for a single copy for backup purposes in accordance with the software company's copyright and license agreement.

To reduce the risk of a computer virus or malicious software, members shall not install any unlicensed or unauthorized software on any department computer. Members shall not install personal copies of any software onto any department computer.

When related to criminal investigations, software program files may be downloaded only with the approval of the information systems technology (IT) staff and with the authorization of the Chief of Police or the authorized designee.

No member shall knowingly make, acquire or use unauthorized copies of computer software that is not licensed to the Department while on department premises, computer systems or electronic devices. Such unauthorized use of software exposes the Department and involved members to severe civil and criminal penalties.

Introduction of software by members should only occur as part of the automated maintenance or update process of department- or State-approved or installed programs by the original manufacturer, producer or developer of the software.

Any other introduction of software requires prior authorization from IT staff and a full scan for malicious attachments.

322.4.2 HARDWARE

Access to technology resources provided by or through the Department shall be strictly limited to department-related activities. Data stored on or available through department computer systems shall only be accessed by authorized members who are engaged in an active investigation or assisting in an active investigation, or who otherwise have a legitimate law enforcement or department-related purpose to access such data. Any exceptions to this policy must be approved by a supervisor.

California State University Bakersfield, Police Department

CSU Bakersfield PD CA Policy Manual

CSU Bakersfield PD CA Policy Manual

Information Technology Use

322.4.3 INTERNET USE

Internet access provided by or through the Department shall be strictly limited to department-related activities. Internet sites containing information that is not appropriate or applicable to department use and which shall not be intentionally accessed include but are not limited to adult forums, pornography, gambling, chat rooms, and similar or related internet sites. Certain exceptions may be permitted with the express approval of a supervisor as a function of a member's assignment.

Downloaded information shall be limited to messages, mail, and data files.

322.4.4 OFF-DUTY USE

Members shall only use technology resources provided by the Department while on-duty or in conjunction with specific on-call assignments unless specifically authorized by a supervisor. This includes the use of telephones, cell phones, texting, email or any other "off the clock" work-related activities. This also applies to personally owned devices that are used to access department resources.

Refer to the Personal Communication Devices Policy for guidelines regarding off-duty use of personally owned technology.

322.5 PROTECTION OF AGENCY SYSTEMS AND FILES

All members have a duty to protect the computer system and related systems and devices from physical and environmental damage and are responsible for the correct use, operation, care, and maintenance of the computer system.

Members shall ensure department computers and access terminals are not viewable by persons who are not authorized users. Computers and terminals should be secured, users logged off and password protections enabled whenever the user is not present. Access passwords, logon information, and other individual security data, protocols, and procedures are confidential information and are not to be shared. Password length, format, structure, and content shall meet the prescribed standards required by the computer system or as directed by a supervisor and shall be changed at intervals as directed by IT staff or a supervisor.

It is prohibited for a member to allow an unauthorized user to access the computer system at any time or for any reason. Members shall promptly report any unauthorized access to the computer system or suspected intrusion from outside sources (including the internet) to a supervisor.

322.6 INSPECTION OR REVIEW

A supervisor or the authorized designee has the express authority to inspect or review the computer system, all temporary or permanent files, related electronic systems or devices, and any contents thereof, whether such inspection or review is in the ordinary course of his/her supervisory duties or based on cause.

Reasons for inspection or review may include, but are not limited to, computer system malfunctions, problems or general computer system failure, a lawsuit against the Department

California State University Bakersfield, Police Department

CSU Bakersfield PD CA Policy Manual

CSU Bakersfield PD CA Policy Manual

Information Technology Use

involving one of its members or a member's duties, an alleged or suspected violation of any department policy, a request for disclosure of data, or a need to perform or provide a service.

The IT staff may extract, download or otherwise obtain any and all temporary or permanent files residing or located in or on the department computer system when requested by a supervisor or during the course of regular duties that require such information.

Report Preparation

323.1 PURPOSE AND SCOPE

Report preparation is a major part of each officer's job. The purpose of reports is to document sufficient information to refresh the officer's memory and to provide sufficient information for follow-up investigation and successful prosecution. Report writing is the subject of substantial formalized training and on-the-job training.

323.1.1 REPORT PREPARATION

Employees should ensure that reports are sufficiently detailed for their purpose and free from errors prior to submission. It is the responsibility of the assigned employee to complete and submit all reports taken during the shift before going off-duty unless permission to hold the report has been approved by a supervisor. Generally, reports requiring prompt follow-up action on active leads, or arrest reports where the suspect remains in custody should not be held.

Handwritten reports must be prepared legibly. If the report is not legible, the submitting employee will be required by the reviewing supervisor to promptly make corrections and resubmit the report. Employees who dictate reports shall use appropriate grammar, as content is not the responsibility of the typist. Employees who generate reports on computers are subject to all requirements of this policy.

All reports shall accurately reflect the identity of the persons involved, all pertinent information seen, heard or assimilated by any other sense, and any actions taken. Employees shall not suppress, conceal or distort the facts of any reported incident, nor shall any employee make a false report orally or in writing. Generally, the reporting employee's opinions should not be included in reports unless specifically identified as such.

323.2 REQUIRED REPORTING

Written reports are required in all of the following situations on the appropriate department approved form unless otherwise approved by a supervisor.

323.2.1 CRIMINAL ACTIVITY

When a member responds to a call for service, or as a result of self-initiated activity becomes aware of any activity where a crime has occurred, the member shall document the incident regardless of whether a victim desires prosecution. Activity to be documented in a written report includes:

- (a) All arrests
- (b) All felony crimes
- (c) Non-Felony incidents involving threats or stalking behavior
- (d) Situations covered by separate policy. These include:
 - 1. Use of Force Policy
 - 2. Domestic Violence Policy

California State University Bakersfield, Police Department

CSU Bakersfield PD CA Policy Manual

CSU Bakersfield PD CA Policy Manual

Report Preparation

3. Child Abuse Policy
4. Senior and Disability Victimization Policy
5. Hate Crimes Policy
6. Suspicious Activity Reporting Policy

- (e) All misdemeanor crimes where the victim desires a report

Misdemeanor crimes where the victim does not desire a report shall be documented using the department-approved alternative reporting method (e.g., dispatch log).

323.2.2 NON-CRIMINAL ACTIVITY

The following incidents shall be documented using the appropriate approved report:

- (a) Anytime an officer points a firearm at any person
- (b) Any use of force against any person by a member of this department (see the Use of Force Policy)
- (c) Any firearm discharge (see the Firearms Policy)
- (d) Anytime a person is reported missing, regardless of jurisdiction (see the Missing Persons Policy)
- (e) Any found property or found evidence
- (f) Any traffic collisions above the minimum reporting level (see Traffic Collision Reporting Policy)
- (g) Suspicious incidents that may indicate a potential for crimes against children or that a child's safety is in jeopardy
- (h) All protective custody detentions
- (i) Suspicious incidents that may place the public or others at risk
- (j) Whenever the employee believes the circumstances should be documented or at the direction of a supervisor

323.2.3 DEATH CASES

Death investigations require specific investigation methods depending on circumstances and should be handled in accordance with the Death Investigations Policy. The handling officer should notify and apprise a supervisor of the circumstances surrounding the incident to determine how to proceed. The following cases shall be appropriately investigated and documented using the approved report:

- (a) Sudden or accidental deaths.
- (b) Suicides.
- (c) Homicide or suspected homicide.

California State University Bakersfield, Police Department

CSU Bakersfield PD CA Policy Manual

CSU Bakersfield PD CA Policy Manual

Report Preparation

- (d) Unattended deaths (No physician or qualified hospice care in the 20 days preceding death).
- (e) Found dead bodies or body parts.

323.2.4 INJURY OR DAMAGE BY STATE PERSONNEL

Reports shall be taken if an injury occurs that is a result of an act of a State employee. Additionally, reports shall be taken involving damage to State property or State equipment.

323.2.5 MISCELLANEOUS INJURIES

Any injury that is reported to this department shall require a report when:

- (a) The injury is a result of drug overdose
- (b) Attempted suicide
- (c) The injury is major/serious, whereas death could result
- (d) The circumstances surrounding the incident are suspicious in nature and it is desirable to record the event

The above reporting requirements are not intended to be all-inclusive. A supervisor may direct an employee to document any incident he/she deems necessary.

323.2.6 MANDATORY REPORTING OF JUVENILE GUNSHOT INJURIES

A report shall be taken when any incident in which a child 18 years or younger suffered an unintentional or self-inflicted gunshot wound. The Records Section shall notify the California Department of Public Health (CDPH) of the incident as required by CDPH (Penal Code § 23685).

323.3 GENERAL POLICY OF EXPEDITIOUS REPORTING

In general, all officers and supervisors shall act with promptness and efficiency in the preparation and processing of all reports. An incomplete report, unorganized reports or reports delayed without supervisory approval are not acceptable. Reports shall be processed according to established priorities or according to special priority necessary under exceptional circumstances.

323.3.1 GENERAL POLICY OF HANDWRITTEN REPORTS/FORMS

Some incidents and report forms lend themselves to block print rather than typing. In general, the narrative portion of those reports where an arrest is made or when there is a long narrative should be typed.

Block printing will be used on all forms requiring handwritten documentation (e.g, CHP 180, citations, booking forms, etc.)

Black ink will be used on all booking forms.

Supervisors may require, with the foregoing general policy in mind, block printing or typing of reports of any nature for department consistency.

California State University Bakersfield, Police Department

CSU Bakersfield PD CA Policy Manual

CSU Bakersfield PD CA Policy Manual

Report Preparation

323.3.2 GENERAL USE OF OTHER HANDWRITTEN FORMS

County, state and federal agency forms may be block printed as appropriate. In general, the form itself may make the requirement for typing apparent.

323.4 REPORT CORRECTIONS

Supervisors shall review reports for content and accuracy. If a correction is necessary, the reviewing supervisor should utilize the Report Correction function in RIMS stating the reasons for rejection. The reporting employee should utilize the report correction function in RIMS to make the necessary corrections as soon as practical. It shall be the responsibility of the originating officer to ensure that any report returned for correction is processed in a timely manner.

323.5 REPORT CHANGES OR ALTERATIONS

Reports that have been approved by a supervisor and submitted to the Records Section for filing and distribution shall not be modified or altered except by way of a supplemental report. Reviewed reports that have not yet been submitted to the Records Section may be corrected or modified by the authoring officer only with the knowledge and authorization of the reviewing supervisor.

Media Relations

324.1 PURPOSE AND SCOPE

This policy provides guidelines for the release of official department information to the media. It also addresses coordinating media access to scenes of disasters, criminal investigations, emergencies, and other law enforcement activities.

324.2 POLICY

It is the policy of the California State University Bakersfield, Police Department to protect the privacy rights of individuals, while releasing non-confidential information to the media regarding topics of public concern. Information that has the potential to negatively affect investigations will not be released.

324.3 RESPONSIBILITIES

The ultimate authority and responsibility for the release of information to the media shall remain with the Chief of Police.

324.3.1 MEDIA REQUEST

In general CSUB Public Affairs will release the requested information. Any media request for information or access to a law enforcement situation shall be referred to the designated CSUB Public Affairs representative, unless directed otherwise by the Chief of police. If the Chief of police directs the release of information the employees shall consider the following:

- (a) At no time shall any employee of this department make any comment or release any official information to the media without prior approval from a supervisor or the designated department media representative;
- (b) In situations involving multiple law enforcement agencies, every reasonable effort should be made to coordinate media releases with the authorized representative of each involved agency prior to the release of any information by this department;
- (c) Under no circumstance should any member of this department make any comment(s) to the media regarding any law enforcement incident not involving this department without prior approval of the Chief of Police.

324.4 ACCESS

Authorized media representatives shall be provided access to scenes of disasters, criminal investigations, emergencies, and other law enforcement activities as required by law.

Access by the media is subject to the following conditions (Penal Code § 409.5(d)):

- (a) The media representative shall produce valid press credentials that shall be prominently displayed at all times while in areas otherwise closed to the public. Media representatives may not bring or facilitate the transport of an unauthorized person into a closed area unless it is for the safety of the person.

California State University Bakersfield, Police Department

CSU Bakersfield PD CA Policy Manual

CSU Bakersfield PD CA Policy Manual

Media Relations

- (b) Media representatives may be prevented from interfering with emergency operations and criminal investigations.
 - 1. Based upon available resources, reasonable effort should be made to provide a safe staging area for the media that is near the incident and that will not interfere with emergency or criminal investigation operations. All information released to the media should be coordinated through the PIO or other designated spokesperson.
- (c) No member of this department who is under investigation shall be subjected to media visits or interviews without the consent of the involved member (Government Code § 3303(e)).
- (d) Media interviews with individuals who are in custody should not be permitted without the approval of the Chief of Police and the express consent of the person in custody.

324.4.1 TEMPORARY FLIGHT RESTRICTIONS

Whenever the presence of media or other aircraft pose a threat to public or member safety or significantly hamper incident operations, the field supervisor should consider requesting a Temporary Flight Restriction (TFR). All requests for a TFR should be routed through the Shift Supervisor. The TFR request should include specific information regarding the perimeter and altitude necessary for the incident and should be requested through the appropriate control tower. If the control tower is not known, the Federal Aviation Administration (FAA) should be contacted (14 CFR 91.137).

324.5 PROVIDING ADVANCE INFORMATION

To protect the safety and rights of department members and other persons, advance information about planned actions by law enforcement personnel, such as movement of persons in custody or the execution of an arrest or search warrant, should not be disclosed to the media, nor should media representatives be invited to be present at such actions except with the prior approval of the Chief of Police.

Any exceptions to the above should only be considered for the furtherance of legitimate law enforcement purposes. Prior to approving any exception, the Chief of Police will consider, at a minimum, whether the release of information or presence of the media would unreasonably endanger any individual, prejudice the rights of any person, or is otherwise prohibited by law.

324.6 CONFIDENTIAL OR RESTRICTED INFORMATION

It shall be the responsibility of the PIO to ensure that confidential or restricted information is not inappropriately released to the media (see the Records Maintenance and Release and Personnel Records policies). When in doubt, authorized and available legal counsel should be consulted prior to releasing any information.

324.6.1 EMPLOYEE INFORMATION

The identities of officers involved in shootings or other critical incidents may only be released to the media upon the consent of the involved officer or upon a formal request filed.

California State University Bakersfield, Police Department

CSU Bakersfield PD CA Policy Manual

CSU Bakersfield PD CA Policy Manual

Media Relations

Any requests for copies of related reports or additional information not contained in the information log (see the Information Log section in this policy), including the identity of officers involved in shootings or other critical incidents, shall be referred to the PIO.

Requests should be reviewed and fulfilled by the Custodian of Records, or if unavailable, the Shift Supervisor or the authorized designee. Such requests will be processed in accordance with the provisions of the Records Maintenance and Release Policy and public records laws.

324.7 RELEASE OF INFORMATION

The Department may routinely release information to the media without receiving a specific request. This may include media releases regarding critical incidents, information of public concern, updates regarding significant incidents, or requests for public assistance in solving crimes or identifying suspects. This information may also be released through the department website or other electronic data sources.

324.7.1 INFORMATION LOG

The Department will maintain a daily information log of significant law enforcement activities. Log entries shall only contain information that is deemed public information and not restricted or confidential by this policy or applicable law. Upon request, the log entries shall be made available to media representatives through the Shift Supervisor.

The daily information log will generally include:

- (a) The date, time, location, case number, type of crime, extent of injury or loss, and names of individuals involved in crimes occurring within this jurisdiction, unless the release of such information would endanger the safety of any individual or jeopardize the successful completion of any ongoing investigation, or the information is confidential (e.g., juveniles or certain victims).
- (b) The date, time, location, case number, name, birth date, and charges for each person arrested by this department, unless the release of such information would endanger the safety of any individual or jeopardize the successful completion of any ongoing investigation or the information is confidential (e.g., juveniles).
- (c) The time and location of other significant law enforcement activities or requests for service with a brief summary of the incident.

At no time shall identifying information pertaining to a juvenile arrestee (13 years of age and under), victim, or witness be publicly released without prior approval of a competent court. The identity of a minor 14 years of age or older shall not be publicly disclosed unless the minor has been arrested for a serious felony and the release of such information has been approved by the Shift Supervisor (Welfare and Institutions Code § 827.5).

Identifying information concerning deceased individuals shall not be released to the media until notification of next of kin or otherwise cleared through the Coroner.

Any requests for copies of related reports or additional information not contained in this log shall be referred to the designated department media representative, the custodian of records, or if

California State University Bakersfield, Police Department

CSU Bakersfield PD CA Policy Manual

CSU Bakersfield PD CA Policy Manual

Media Relations

unavailable, to the Shift Supervisor. Such requests will generally be processed in accordance with the provisions of the Public Records Act (see the Records Maintenance and Release Policy).

Court Appearance And Subpoenas

325.1 PURPOSE AND SCOPE

This procedure has been established to provide for the acceptance of subpoenas and to ensure that employees appear when subpoenaed, or are available to appear in court when requested and present a professional appearance.

325.1.1 DEFINITIONS

On-Call - When an employee has appeared in court, or is at the time on-duty, and has been told by a member of the court that he/she is free to leave the court or return to duty, subject to being available by phone or pager if called back.

Standby - When an employee receives a subpoena of a type which allows him or her to not appear in court, but remain available by phone or pager so that he or she may be directed to appear in court within a reasonable amount of time.

Trailing Status - When an employee remains on standby status for additional court sessions until notified otherwise.

Mandatory Appearance - Subpoenas marked as mandatory appearance require an employee's physical appearance in the specified court. Failure to timely appear in the specified court, either intentionally or by negligence, may result in disciplinary action.

325.2 COURT SUBPOENAS

Employees who receive subpoenas related to their employment with this department are subject to the provisions of this policy. Employees should be aware that their compliance is mandatory on all cases for which they have been properly subpoenaed, or properly notified. This policy applies to civil and criminal subpoenas. Employees are expected to cooperate with the prosecution to ensure the successful conclusion of a case.

325.2.1 SERVICE OF SUBPOENA

Service of a subpoena requiring the appearance of any department employee in connection with a matter arising out of the employee's course and scope of official duties may be accomplished by personal service on the employee or by delivery of two copies of the subpoena on the employee's supervisor or other authorized departmental agent (Government Code § 68097.1; Penal Code § 1328(c)). Subpoena service is also acceptable by courier or court liaison from the court to this department.

325.2.2 VALID SUBPOENAS

No subpoena shall be accepted for an employee of this department unless it has been properly served and verified to have originated from a recognized legal authority.

California State University Bakersfield, Police Department

CSU Bakersfield PD CA Policy Manual

CSU Bakersfield PD CA Policy Manual

Court Appearance And Subpoenas

325.2.3 ACCEPTANCE OF SUBPOENA

- (a) Only the employee named in a subpoena, his/her immediate supervisor or the department subpoena clerk shall be authorized to accept service of a subpoena. (Penal Code § 1328(c)). Any authorized employee accepting a subpoena shall immediately provide a copy of the subpoena to the department subpoena clerk. The subpoena clerk shall maintain a chronological log of all department subpoenas and provide a copy of the subpoena to each involved employee.
- (b) Any supervisor or other authorized individual accepting a subpoena on behalf of another employee shall immediately check available schedules to determine the availability of the named employee for the date listed on the subpoena.
- (c) Once a subpoena has been received by a supervisor or other authorized individual, a copy of the subpoena shall be promptly provided to the subpoena clerk as well as a copy to the individually named employee.

325.2.4 REFUSAL OF SUBPOENA

Except where previous arrangements with the issuing court exist, training, vacations and regularly scheduled days off are not valid reasons for refusing a subpoena or missing court. If, due to illness or injury, the named employee is unable to appear in court as directed by a previously served subpoena, he/she shall, at least one hour before the appointed date and time, inform the subpoena clerk or a supervisor of his/her absence. It shall then be the responsibility of the subpoena clerk to notify the issuing authority of the employee's unavailability to appear.

If the immediate supervisor or other authorized individual knows that he/she will be unable to deliver a copy of the subpoena to the named employee within sufficient time for the named employee to comply with the subpoena, the supervisor or other authorized individual may refuse to accept service (Penal Code § 1328(d)).

If a subpoena is presented for service to an immediate supervisor or other authorized individual less than five working days prior to the date listed for an appearance and the supervisor or other authorized individual is not reasonably certain that the service can be completed, he/she may refuse to accept service (Penal Code § 1328(e)).

If, after initially accepting service of a subpoena, a supervisor or other authorized individual determines that he/she will be unable to deliver a copy of the subpoena to the individually named employee within sufficient time for the named employee to comply with the subpoena, the supervisor or the subpoena clerk shall notify the server or the attorney named on the subpoena of such not less than 48 hours prior to the date listed for the appearance (Penal Code § 1328(f)).

325.2.5 COURT STANDBY

To facilitate court standby agreements with the courts, employees are required to provide and maintain current information on their address and phone number with the Department. Employees are required to notify the Department within 24 hours of any change in residence address or home phone number, and to provide accurate and reasonably reliable means or methods for contact.

California State University Bakersfield, Police Department

CSU Bakersfield PD CA Policy Manual

CSU Bakersfield PD CA Policy Manual

Court Appearance And Subpoenas

If an employee on standby changes his/her location during the day, the employee shall notify the District Attorney Office of how he/she can be reached by telephone. Employees are required to remain on standby each day the case is trailing. In a criminal case the Deputy District Attorney handling the case is the only person authorized to excuse an employee from standby status.

325.2.6 OFF-DUTY RELATED SUBPOENAS

Employees receiving valid subpoenas for actions taken off-duty not related to their employment with California State University Bakersfield, Police Department shall comply with the requirements of the subpoena. Employees receiving these subpoenas are not compensated for their appearance and arrangements for time off shall be coordinated through their immediate supervisor.

325.2.7 FAILURE TO APPEAR

Any employee who fails to comply with the terms of any valid and properly served subpoena may be subject to discipline as well as court imposed civil and/or criminal sanctions.

325.3 CIVIL SUBPOENAS

The Department will compensate employees who appear in their official capacity on civil matters arising out of the employee's official duties as directed by the current Memorandum of Understanding. In such situations, the Department will also reimburse any officer for reasonable and necessary travel expenses.

The Department will receive reimbursement for the officer's compensation through the civil attorney of record who subpoenaed the officer.

325.3.1 PROCEDURE

To ensure that the officer is able to appear when required, that the officer is compensated for such appearance, and to protect the Department's right to reimbursement, officers shall follow the established procedures for the receipt of a civil subpoena.

325.3.2 CIVIL SUBPOENA ACCEPTANCE

Subpoenas shall not be accepted in a civil action in which the officer or Department is not a party without properly posted fees pursuant to Government Code § 68097.6.

325.3.3 PARTY MUST DEPOSIT FUNDS

The party in the civil action that seeks to subpoena an officer must deposit the statutory fee of \$275 (Government Code § 68097.2) for each appearance before such subpoena will be accepted. Parties seeking to have the officer make multiple appearances must make an additional deposit in advance.

325.4 OVERTIME APPEARANCES

If the officer appeared on his/her off-duty time, he/she will be compensated in accordance with the current employee Memorandum of Understanding.

California State University Bakersfield, Police Department

CSU Bakersfield PD CA Policy Manual

CSU Bakersfield PD CA Policy Manual

Court Appearance And Subpoenas

The overtime on such appearance will be paid from the time the officer left his/her residence until he/she returned.

325.5 COURTROOM PROTOCOL

Employees must be punctual when appearing in court and shall be prepared to proceed immediately with the case for which they are subpoenaed.

325.5.1 PREPARATION FOR TESTIMONY

Before the date of testifying, the subpoenaed officer shall request a copy of relevant reports and become familiar with their content in order to be prepared for court.

325.5.2 COURTROOM ATTIRE

Employees shall dress in uniform or business attire. Suitable business attire for men would consist of a coat, tie, and dress pants. Suitable business attire for female employees would consist of a dress jacket, dress blouse, and skirt or slacks.

325.6 COURTHOUSE DECORUM

Employees shall observe all rules of the court in which they are appearing, refrain from smoking or chewing gum in the courtroom, and shall remain alert to changes in the assigned courtroom where their matter is to be heard.

325.7 TESTIFYING AGAINST THE INTEREST OF THE PEOPLE OF THE STATE

Any member or employee who is subpoenaed to testify, who has agreed to testify, or who anticipates testifying or providing information on behalf of or at the request of any party other than the People of the State of California, any county, any city, or any of their officers and employees in which any of those entities are parties, will notify their immediate supervisor without delay. The supervisor will then notify the Chief of Police, District Attorney's Office in criminal cases, County Counsel or City Attorney, as may be indicated by the case.

This includes, but is not limited to the following situations:

- (a) Providing testimony or information for the defense in any criminal trial or proceeding;
- (b) Providing testimony or information for the plaintiff in a civil proceeding against any county, any city, or their officers and employees; or
- (c) Providing testimony or information on behalf of or at the request of any party other than any County, city, or any county or city official in any administrative proceeding, including but not limited to personnel and/or disciplinary matter.

Outside Agency Assistance

326.1 PURPOSE AND SCOPE

The purpose of this policy is to provide guidance to officers in the request of or answering the request for assistance involving another law enforcement agency.

It is the policy of this department to provide assistance whenever possible, consistent with the applicable laws of arrest and detention policies of this department, when another law enforcement agency requests assistance with an arrest or detention of any person. This department may also request an outside agency to provide assistance.

326.1.1 ASSISTING OUTSIDE AGENCIES

Generally, calls for assistance from other agencies are routed to a supervisor for approval. When an authorized employee of an outside agency requests the assistance of this department in taking a person into custody, available officers shall respond and assist in making a lawful arrest. If an officer receives a request in the field for assistance from an outside agency, that officer shall notify a supervisor as soon as practical. Arrestees may be temporarily detained by our agency until arrangements for transportation are made by the outside agency.

When such assistance is rendered, a case number will be issued to report action taken by California State University Bakersfield, Police Department Personnel. Probation violators temporarily detained by this department will not ordinarily be booked at this department.

326.1.2 REQUESTING ASSISTANCE FROM OUTSIDE AGENCIES

If assistance is needed from another agency, the employee requesting assistance shall notify a supervisor as soon as practical.

If the event requiring aid is one that can be anticipated, such as a scheduled demonstration predicted on the basis of intelligence information, the Bakersfield Police Department may be notified as soon as is reasonably possible. The Lieutenant or Chief will decide if the coordination will be with another CSU, the CRU team or with the Bakersfield Police Department. If the need for assistance from the Bakersfield Police Department is confirmed the plans will follow the existing LOU agreements between the CSUB Police department and the Bakersfield Police Department.

If an unexpected emergency arises wherein the CSUB Police Department needs assistance immediately or such a situation appears imminent, the CSUB Police Dispatchers will telephone the Bakersfield Police Department Communications Center and request assistance, giving the exact location on campus and as much information as is available.

After assistance has been rendered and the situation has been contained, the Operations Lieutenant shall be notified of actions taken.

Miranda Warnings

327.1 PURPOSE AND SCOPE

The purpose of this policy is to provide officers general legal guidelines when interviewing subjects in custody. The Fifth Amendment to the United States Constitution states that a person "shall not be compelled in any criminal case to be a witness against himself." This privilege may be asserted or claimed in a variety of formal and informal settings and anytime a person's answers to "official questions" might incriminate him in future criminal proceedings. (Murphy (1983) 465 U.S. 420, 426.) Both "custody" and "interrogation" must exist at the same time before you have to worry about the Miranda decision. (Edwards (1981) 451 U.S.477, 481482½¾ "Absent 'custodial interrogation,' Miranda simply does not come into play."(Stansbury (1994) 114 S.Ct. 1526, 15281529)

Custody is simple to define and the definition can be found in any Legal Sourcebook on any Department computer. "Custody" exists for Miranda purposes when two requirements are met:

- (a) the suspect has been formally arrested or had his freedom restrained to a degree associated with a formal arrest" see Stansbury (1994) 511 U.S. 318½¾ Beheler (1983) 463 U.S. 1121, 1125½¾ Krantz (9th Cir.1993)983F.2d 961,963½¾Esqueda (1993) 17 Cal.App.4th 1450, 1481½¾ Ochoa (1998) 19 Cal.4th 353, 401½¾ and
- (b) the suspect is personally aware of this lack of freedom, or reasonably believe that it exists. (Beheler (1983) 463 U.S. 1121, 1125½¾ Green (1985) 40 Cal.3d 126, 133134½¾ Mazza (1985) 175 Cal.App.3d 836½¾ Valdivia (1986) 180 Cal.App.3d 657½¾ Breault (1990) 223 Cal.App.3d 125.)

The same principle can be applied to "interrogation," which also can be found in any Department Legal Sourcebook. "Interrogation" is:

- (a) any direct or "express" questioning about the crime being investigated½¾ or
- (b) the "functional equivalent" of direct questioning, that is, "any words or actions on the part of the police (other than those normally attendant to arrest and custody) that the police should know are reasonably likely [from the suspect's perspective] to elicit an incriminating response from the suspect." (Innis (1980) 446 U.S. 291, 301½¾ Cunningham (2001) 25 Cal.4th 926, 993½¾ Bradford (1997) 14 Cal.4th 1005, 1034½¾ Aguilera (1996) 51 Cal.App.4th 1151, 1161.)

355.2 MIRANDA WARNING While on duty, and when testifying in court, officers shall have in their possession the Department issued Miranda Warning card. The "Warning" and "Waiver" are generally required prior to any questioning in which the arrested person in custody may incriminate himself/herself about the offense for which the person is in custody or before questioning about any offense in which prosecution may be pending against the person being questioned.

- (a). The CSU Bakersfield police Department uses the Kern County Sheriff's 710 card as the official Miranda card.

Registered Offender Information

328.1 PURPOSE AND SCOPE

This policy establishes guidelines by which the California State University Bakersfield, Police Department will address issues associated with certain offenders who are residing in the jurisdiction and how the Department will disseminate information and respond to public inquiries for information about registered sex, arson and drug offenders.

328.2 POLICY

It is the policy of the California State University Bakersfield, Police Department to identify and monitor registered offenders living within this jurisdiction and to take reasonable steps to address the risks those persons may pose.

328.3 REGISTRATION

The Investigations supervisor shall establish a process to reasonably accommodate registration of certain offenders. The process should rebut any allegation on the part of the offender that the registration process was too confusing, burdensome, or difficult for compliance. If it is reasonable to do so, an investigator assigned to related investigations should conduct the registration in order to best evaluate any threat the person may pose to the community. Those assigned to register offenders should receive appropriate training regarding the registration process.

Upon conclusion of the registration process, the investigator shall ensure that the registration information is provided to the California Department of Justice (DOJ) in accordance with applicable law (Penal Code § 457.1; Penal Code § 290 et seq.).

The refusal of a registrant to provide any of the required information or complete the process should initiate a criminal investigation for failure to register.

328.3.1 CONTENTS OF REGISTRATION

The information collected from the registering offenders shall include a signed statement as required by the California DOJ, fingerprints and a photograph, and any other information required by applicable law (Penal Code § 457.1; Penal Code § 290 et seq.).

328.4 MONITORING OF REGISTERED OFFENDERS

The Investigations supervisor should establish a system to periodically, and at least once annually, verify that a registrant remains in compliance with his/her registration requirements after the initial registration. This verification should include:

- (a) Efforts to confirm residence using an unobtrusive method, such as an internet search or drive-by of the declared residence.
- (b) Review of information on the California DOJ website for sex offenders.
- (c) Contact with a registrant's parole or probation officer.

Any discrepancies should be reported to the California DOJ.

California State University Bakersfield, Police Department

CSU Bakersfield PD CA Policy Manual

CSU Bakersfield PD CA Policy Manual

Registered Offender Information

The Investigations supervisor should also establish a procedure to routinely disseminate information regarding registered offenders to California State University Bakersfield, Police Department personnel, including timely updates regarding new or relocated registrants.

328.5 DISSEMINATION OF PUBLIC INFORMATION

Members will not unilaterally make a public notification advising the community of a particular registrant's presence in the community. Members who identify a significant risk or other public safety issue associated with a registrant should promptly advise their supervisor. The supervisor should evaluate the request and forward the information to the Chief of Police if warranted. A determination will be made by the Chief of Police, with the assistance of legal counsel as necessary, whether such a public alert should be made.

Members of the public requesting information on sex registrants should be provided the Megan's Law website or the California State University Bakersfield, Police Department's website. Information on sex registrants placed on the California State University Bakersfield, Police Department's website shall comply with the requirements of Penal Code § 290.46.

The Records Manager may release local registered offender information to residents only in accordance with applicable law and in compliance with a California Public Records Act request (Government Code § 7920.000 et seq.; Penal Code § 290.45; Penal Code § 290.46; Penal Code § 457.1).

328.5.1 LIMITED RELEASE WITHIN COLLEGE CAMPUS COMMUNITY

California law allows the following additional information regarding a registered sex offender on campus, whose information is not available to the public via the internet website, to be released to a campus community (Penal Code § 290.01(d)):

- (a) The offender's full name
- (b) The offender's known aliases
- (c) The offender's sex
- (d) The offender's race
- (e) The offender's physical description
- (f) The offender's photograph
- (g) The offender's date of birth
- (h) Crimes resulting in the registration of the offender under Penal Code § 290
- (i) The date of last registration

For purposes of this section, campus community shall be defined as those persons present at or regularly frequenting any place constituting campus property, satellite facilities, laboratories, public areas contiguous to the campus and other areas set forth in Penal Code § 290.01(d).

328.5.2 RELEASE NOTIFICATIONS

Registrant information that is released should include notification that:

California State University Bakersfield, Police Department

CSU Bakersfield PD CA Policy Manual

CSU Bakersfield PD CA Policy Manual

Registered Offender Information

- (a) The offender registry includes only those persons who have been required by law to register and who are in compliance with the offender registration laws.
- (b) The information is provided as a public service and may not be current or accurate.
- (c) Persons should not rely solely on the offender registry as a safeguard against offenses in their communities.
- (d) The crime for which a person is convicted may not accurately reflect the level of risk.
- (e) Anyone who uses information contained in the registry to harass registrants or commit any crime may be subject to criminal prosecution.
- (f) The purpose of the release of information is to allow members of the public to protect themselves and their children from sex offenders (Penal Code 290.45).

Major Incident Notification

329.1 PURPOSE AND SCOPE

The purpose of this policy is to provide guidance to members of this department in determining when, how and to whom notification of major incidents should be made.

329.2 POLICY

The California State University Bakersfield, Police Department recognizes that certain incidents should be brought to the attention of supervisors or other specified personnel of this department to facilitate the coordination of activities and ensure that inquiries from the media and the public may be properly addressed.

329.3 MINIMUM CRITERIA FOR NOTIFICATION

Most situations where the media show a strong interest are also of interest to the Chief of Police and the affected Lieutenant. The following list of incident types is provided as a guide for notification and is not intended to be all inclusive:

- Homicides
- Traffic accidents with fatalities
- Officer-involved shooting - on or off duty (see Officer-Involved Shooting Policy for special notifications)
- Significant injury or death to employee - on or off duty
- Death of a prominent CSUB official
- Arrest of a department employee or prominent CSUB official
- Aircraft crash with major damage and/or injury or death
- In-custody deaths

329.4 SUPERVISOR RESPONSIBILITY

The supervisor is responsible for making the appropriate notifications. The supervisor shall make reasonable attempts to obtain as much information on the incident as possible before notification. The supervisor shall attempt to make the notifications as soon as practical. Notification should be made by calling the home phone numbers first, and then by cellular phone.

329.4.1 STAFF NOTIFICATION

In the event an incident occurs described in Policy Manual § 358.2, the Chief of Police shall be notified along with the Lieutenant.

329.4.2 TRAFFIC BUREAU NOTIFICATION

In the event of a traffic fatality or major injury, a Sergeant shall be notified who will then contact the appropriate accident investigators from the Bakersfield Police Department. The Sergeant will notify the Lieutenant and Chief of Police.

California State University Bakersfield, Police Department

CSU Bakersfield PD CA Policy Manual

CSU Bakersfield PD CA Policy Manual

Major Incident Notification

329.4.3 PUBLIC INFORMATION OFFICER (PIO)

The Public Information Officer shall be called after members of staff have been notified that it appears the media may have a significant interest in the incident. This notification will be made via the Chief of Police.

Death Investigation

330.1 PURPOSE AND SCOPE

The investigations of cases involving death include those ranging from natural cause to homicide. Some causes of death may not be readily apparent and some cases differ substantially from what they appeared to be initially. The thoroughness of death investigations cannot be emphasized enough.

330.2 INVESTIGATION CONSIDERATIONS

Death investigation cases require certain actions be taken. Paramedics shall be called in all suspected death cases unless the death is obvious (e.g., decapitated, decomposed). A supervisor and the Chief of Police shall be notified in all death investigations.

330.2.1 CORONER REQUEST

Government Code § 27491 and Health & Safety Code § 102850 direct the Coroner to inquire into and determine the circumstances, manner and cause of certain deaths. The Coroner shall be called in any of the following cases:

- (a) Unattended deaths (No physician in attendance or during the continued absence of the attending physician. Also, includes all deaths outside hospitals and nursing care facilities).
- (b) Deaths where the deceased has not been attended by either a physician or a registered nurse, who is a member of a hospice care interdisciplinary team, as defined by Health and Safety Code § 1746 in the 20 days prior to death.
- (c) Physician unable to state the cause of death. Unwillingness does not apply. Includes all sudden, unexpected and unusual deaths and fetal deaths when the underlying cause is unknown.
- (d) Known or suspected homicide.
- (e) Known or suspected suicide.
- (f) Involving any criminal action or suspicion of a criminal act. Includes child and dependent adult negligence and abuse.
- (g) Related to or following known or suspected self-induced or criminal abortion.
- (h) Associated with a known or alleged rape or crime against nature.
- (i) Following an accident or injury (primary or contributory). Deaths known or suspected as resulting (in whole or in part) from or related to accident or injury, either old or recent.
- (j) Drowning, fire, hanging, gunshot, stabbing, cutting, starvation, exposure, alcoholism, drug addiction, strangulation or aspiration.
- (k) Accidental poisoning (food, chemical, drug, therapeutic agents).

California State University Bakersfield, Police Department

CSU Bakersfield PD CA Policy Manual

CSU Bakersfield PD CA Policy Manual

Death Investigation

- (l) Occupational diseases or occupational hazards.
- (m) Known or suspected contagious disease and constituting a public hazard.
- (n) All deaths in operating rooms and all deaths where a patient has not fully recovered from an anesthetic, whether in surgery, recovery room or elsewhere.
- (o) In prison or while under sentence. Includes all in-custody and police involved deaths.
- (p) All deaths of unidentified persons.
- (q) All deaths of state hospital patients.
- (r) Suspected Sudden Infant Death Syndrome (SIDS) deaths.
- (s) All deaths where the patient is comatose throughout the period of the physician's attendance. Includes patients admitted to hospitals unresponsive and expire without regaining consciousness.

The body shall not be disturbed or moved from the position or place of death without permission of the coroner.

330.2.2 SEARCHING DEAD BODIES

The Coroner or Deputy Coroner is generally the only person permitted to search a body known to be dead from any of the circumstances set forth in Government Code § 27491. The only exception is that an officer is permitted to search the body of a person killed in a traffic collision for the limited purpose of locating an anatomical donor card (Government Code § 27491.3). If such a donor card is located, the Coroner or a designee shall be promptly notified. Should exigent circumstances indicate to an officer that any search of a known dead body is warranted prior to the arrival of the Coroner or a designee; the investigating officer shall first obtain verbal consent from the Coroner or a designee (Government Code § 27491.2).

Whenever possible, a witness, preferably a relative to the deceased or a member of the household, should be requested to remain at the scene with the officer pending the arrival of the Coroner or a designee. The name and address of this person shall be included in the narrative of the death report. Whenever personal effects are removed from the body of the deceased by the Coroner or a designee, a receipt shall be obtained. This receipt shall be attached to the death report.

330.2.3 DEATH NOTIFICATION

When practical, and if not handled by the Coroner's Office, notification to the next-of-kin of the deceased person shall be made, in person, by the officer assigned to the incident. If the next-of-kin lives in another jurisdiction, a law enforcement official from that jurisdiction shall be requested to make the personal notification. If the relatives live outside this county, the Coroner may be requested to make the notification. The Coroner needs to know if notification has been made. Assigned detectives may need to talk to the next-of-kin.

California State University Bakersfield, Police Department

CSU Bakersfield PD CA Policy Manual

CSU Bakersfield PD CA Policy Manual

Death Investigation

330.2.4 UNIDENTIFIED DEAD BODIES

If the identity of a dead body cannot be established after the Coroner arrives, the Coroner's office will issue a "John Doe" or "Jane Doe" number for the report.

330.2.5 DEATH INVESTIGATION REPORTING

All incidents involving a death shall be documented on the appropriate form.

330.2.6 SUSPECTED HOMICIDE

If the initially assigned officer suspects that the death involves a homicide or other suspicious circumstances, the Chief of Police shall be notified to determine the possible need for a detective to respond to the scene for further immediate investigation.

330.2.7 EMPLOYMENT RELATED DEATHS OR INJURIES

Any member of this agency who responds to and determines that a death, serious illness, or serious injury has occurred as a result of an accident at or in connection with the victim's employment shall ensure that the nearest office of Cal-OSHA is notified by telephone immediately or as soon as practicable with all pertinent information (8 CCR 342(b)).

Identity Theft

331.1 PURPOSE AND SCOPE

Identity theft is a growing trend that frequently involves related crimes in multiple jurisdictions. This policy is intended to provide guidelines for the reporting and investigation of such crimes.

331.2 REPORTING

- (a) In an effort to maintain uniformity in reporting, officers presented with the crime of identity theft (Penal Code § 530.6) shall initiate a report for victims residing within the jurisdiction of this department when the crime occurred. For incidents of identity theft occurring outside this jurisdiction, officers should observe the following:
 - 1. For any victim not residing within this jurisdiction, the officer may either take a courtesy report to be forwarded to the victim's residence agency or the victim should be encouraged to promptly report the identity theft to the law enforcement agency where he or she resides.
- (b) While the crime of identity theft should be reported to the law enforcement agency where the victim resides, officers of this department should investigate and report crimes occurring within this jurisdiction which have resulted from the original identity theft (e.g., the identity theft occurred elsewhere, but the credit card fraud occurred and is reported in our jurisdiction).
- (c) Officers should include all known incidents of fraudulent activity (e.g., credit card number applied for in victim's name when the victim has never made such an application).
- (d) Officers should also cross-reference all known reports made by the victim (e.g., U.S. Secret Service, credit reporting bureaus, U.S. Postal Service and DMV) with all known report numbers.
- (e) The reporting officer should inform victims of identity theft that the California Identity Theft Registry is available to help those who are wrongly linked to crimes. The registry can be checked by law enforcement and other authorized persons to investigate whether a criminal history or want was created in the victim's name pursuant to Penal Code § 530.7. Information regarding the California Identity Theft Registry can be obtained by calling toll free (888) 880-0240.
- (f) Following supervisory review and departmental processing, the initial report should be forwarded to an appropriate officer for follow up investigation, coordination with other agencies and prosecution as circumstances dictate.

Private Persons Arrests

332.1 PURPOSE AND SCOPE

The purpose of this policy is to provide guidance for the handling of private person's arrests made pursuant to Penal Code § 837.

332.2 ADVISING PRIVATE PERSONS OF THE ARREST PROCESS

Penal Code § 836(b) expressly mandates that all officers shall advise victims of domestic violence of the right to make a private person's arrest, including advice on how to safely execute such an arrest. In all other situations, officers should use sound discretion in determining whether or not to advise an individual of the arrest process.

- (a) When advising any individual regarding the right to make a private person's arrest, officers should refrain from encouraging or dissuading any individual from making such an arrest and should instead limit advice to the legal requirements for such an arrest as listed below.
- (b) Private individuals should be discouraged from using force to effect a private person's arrest, and absent immediate threat to their own safety or the safety of others, private individuals should be encouraged to refer matters to law enforcement officials for further investigation or arrest.

332.3 ARRESTS BY PRIVATE PERSONS

Penal Code § 837 provides that a private person may arrest another:

- (a) For a public offense committed or attempted in his or her presence;
- (b) When the person arrested has committed a felony, although not in his or her presence;
- (c) When a felony has been in fact committed, and he or she has reasonable cause for believing the person arrested has committed it.

Unlike peace officers, private persons may not make an arrest on suspicion that a felony has been committed - the felony must in fact have taken place.

332.4 OFFICER RESPONSIBILITIES

Any officer presented with a private person wishing to make an arrest must determine whether or not there is reasonable cause to believe that such an arrest would be lawful (Penal Code § 847).

- (a) Should any officer determine that there is no reasonable cause to believe that a private person's arrest is lawful, the officer should take no action to further detain or restrain the individual beyond that which reasonably appears necessary to investigate the matter, determine the lawfulness of the arrest and protect the public safety.
 - 1. Any officer who determines that a private person's arrest appears to be unlawful should promptly release the arrested individual pursuant to Penal Code § 849(b)(1). The officer must include the basis of such a determination in a related report.

California State University Bakersfield, Police Department

CSU Bakersfield PD CA Policy Manual

CSU Bakersfield PD CA Policy Manual

Private Persons Arrests

2. Absent reasonable cause to support a private person's arrest or other lawful grounds to support an independent arrest by the officer, the officer should advise the parties that no arrest will be made and that the circumstances will be documented in a related report.
- (b) Whenever an officer determines that there is reasonable cause to believe that a private person's arrest is lawful, the officer may exercise any of the following options:
1. Take the individual into physical custody for booking
 2. Release the individual pursuant to a Notice to Appear
 3. Release the individual pursuant to Penal Code § 849

332.5 REPORTING REQUIREMENTS

In all circumstances in which a private person is claiming to have made an arrest, the details concerning the arrest will be written in the narrative of the report and the narrative of the field arrest data form.

In addition to the Private Person's Arrest Form (and any other related documents such as citations, booking forms, etc.), officers shall complete a narrative report regarding the circumstances and disposition of the incident.

Anti-Reproductive Rights Crimes Reporting

333.1 PURPOSE AND SCOPE

This policy shall establish a procedure for the mandated reporting of Anti-Reproductive Rights Crimes (ARRC) to the Attorney General pursuant to the Reproductive Rights Law Enforcement Act (Penal Code § 13775 et seq.).

333.2 DEFINITIONS

Penal Code § 423.2 provides that the following acts shall be considered Anti-Reproductive Rights Crimes (ARRC) when committed by any person, except a parent or guardian acting towards his or her minor child or ward:

- (a) By force, threat of force, or physical obstruction that is a crime of violence, intentionally injures, intimidates, interferes with, or attempts to injure, intimidate, or interfere with any person or entity because that person or entity is a reproductive health services client, provider, or assistant, or in order to intimidate any person or entity, or any class of persons or entities, from becoming or remaining a reproductive health services client, provider, or assistant
- (b) By non-violent physical obstruction, intentionally injures, intimidates, or interferes with, or attempts to injure, intimidate, or interfere with, any person or entity because that person or entity is a reproductive health services client, provider, or assistant, or in order to intimidate any person or entity, or any class of persons or entities, from becoming or remaining a reproductive health services client, provider or assistant
- (c) Intentionally damages or destroys the property of a person, entity, or facility, or attempts to do so, because the person, entity, or facility is a reproductive health services client, provider, assistant, or facility

333.3 REPORTING REQUIREMENTS TO THE ATTORNEY GENERAL

- (a) Upon the receipt of the report of an ARRC, it shall be the responsibility of the employee taking such a report to also complete an ARRC Data Collection Worksheet (BCIA 8371) in accordance with the instructions contained on such forms.
- (b) The ARRC Data Collection Worksheet shall be processed with all related reports and forwarded to the Investigation Lieutenant.
- (c) By the tenth day of each month, it shall be the responsibility of the Investigation Lieutenant to ensure that a Summary Worksheet (BCIA 8370) is submitted to the Department of Justice Criminal Justice Statistics Center.
 1. In the event that no ARRC(s) were reported during the previous month, a Summary Worksheet shall be submitted to Department of Justice with an indication that no such crimes were reported.

California State University Bakersfield, Police Department

CSU Bakersfield PD CA Policy Manual

CSU Bakersfield PD CA Policy Manual

Anti-Reproductive Rights Crimes Reporting

2. Any ARRC(s) reported in the Summary Worksheet shall be accompanied by a copy of the related Data Collection Worksheet(s).

Limited English Proficiency Services

334.1 PURPOSE AND SCOPE

This policy provides guidance to members when communicating with individuals with limited English proficiency (LEP) (42 USC § 2000d).

334.1.1 DEFINITIONS

Definitions related to this policy include:

Authorized interpreter - A person who has been screened and authorized by the Department to act as an interpreter and/or translator for others.

Interpret or interpretation - The act of listening to a communication in one language (source language) and orally converting it to another language (target language), while retaining the same meaning.

Limited English proficient (LEP) - Any individual whose primary language is not English and who has a limited ability to read, write, speak or understand English. These individuals may be competent in certain types of communication (e.g., speaking or understanding) but still be LEP for other purposes (e.g., reading or writing). Similarly, LEP designations are context-specific; an individual may possess sufficient English language skills to function in one setting but these skills may be insufficient in other situations.

Qualified bilingual member - A member of the California State University Bakersfield, Police Department, designated by the Department, who has the ability to communicate fluently, directly and accurately in both English and another language. Bilingual members may be fluent enough to communicate in a non-English language but may not be sufficiently fluent to interpret or translate from one language into another.

Translate or translation - The replacement of written text from one language (source language) into an equivalent written text (target language).

334.2 POLICY

It is the policy of the California State University Bakersfield, Police Department to reasonably ensure that LEP individuals have meaningful access to law enforcement services, programs and activities, while not imposing undue burdens on its members.

The Department will not discriminate against or deny any individual access to services, rights or programs based upon national origin or any other protected interest or right.

334.3 LEP COORDINATOR

The Chief of Police shall delegate certain responsibilities to an LEP Coordinator. The LEP Coordinator shall be appointed by, and directly responsible to, the Operations Lieutenant or the authorized designee.

The responsibilities of the LEP Coordinator include, but are not limited to:

California State University Bakersfield, Police Department

CSU Bakersfield PD CA Policy Manual

CSU Bakersfield PD CA Policy Manual

Limited English Proficiency Services

- (a) Coordinating and implementing all aspects of the California State University Bakersfield, Police Department's LEP services to LEP individuals.
- (b) Developing procedures that will enable members to access LEP services, including telephonic interpreters, and ensuring the procedures are available to all members.
- (c) Ensuring that a list of all qualified bilingual members and authorized interpreters is maintained and available to each Shift Supervisor and Communications Manager. The list should include information regarding the following:
 - 1. Languages spoken
 - 2. Contact information
 - 3. Availability
- (d) Ensuring signage stating that interpreters are available free of charge to LEP individuals is posted in appropriate areas and in the most commonly spoken languages.
- (e) Reviewing existing and newly developed documents to determine which are vital documents and should be translated, and into which languages the documents should be translated.
- (f) Annually assessing demographic data and other resources, including contracted language services utilization data and community-based organizations, to determine if there are additional documents or languages that are appropriate for translation.
- (g) Identifying standards and assessments to be used by the Department to qualify individuals as qualified bilingual members or authorized interpreters.
- (h) Periodically reviewing efforts of the Department in providing meaningful access to LEP individuals, and, as appropriate, developing reports, new procedures or recommending modifications to this policy.
- (i) Receiving and responding to complaints regarding department LEP services.
- (j) Ensuring appropriate processes are in place to provide for the prompt and equitable resolution of complaints and inquiries regarding discrimination in access to department services, programs and activities.

334.4 FOUR-FACTOR ANALYSIS

Since there are many different languages that members could encounter, the Department will utilize the four-factor analysis outlined in the U.S. Department of Justice (DOJ) Guidance to Federal Financial Assistance Recipients, available at the DOJ website, to determine which measures will provide meaningful access to its services and programs. It is recognized that law enforcement contacts and circumstances will vary considerably. This analysis, therefore, must remain flexible and will require an ongoing balance of four factors, which are:

California State University Bakersfield, Police Department

CSU Bakersfield PD CA Policy Manual

CSU Bakersfield PD CA Policy Manual

Limited English Proficiency Services

- (a) The number or proportion of LEP individuals eligible to be served or likely to be encountered by department members, or who may benefit from programs or services within the jurisdiction of the Department or a particular geographic area.
- (b) The frequency with which LEP individuals are likely to come in contact with department members, programs or services.
- (c) The nature and importance of the contact, program, information or service provided.
- (d) The cost of providing LEP assistance and the resources available.

334.5 TYPES OF LEP ASSISTANCE AVAILABLE

California State University Bakersfield, Police Department members should never refuse service to an LEP individual who is requesting assistance, nor should they require an LEP individual to furnish an interpreter as a condition for receiving assistance. The Department will make every reasonable effort to provide meaningful and timely assistance to LEP individuals through a variety of services.

The Department will utilize all reasonably available tools, such as language identification cards, when attempting to determine an LEP individual's primary language.

LEP individuals may choose to accept department-provided LEP services at no cost or they may choose to provide their own.

Department-provided LEP services may include, but are not limited to, the assistance methods described in this policy.

334.6 WRITTEN FORMS AND GUIDELINES

Vital documents or those that are frequently used should be translated into languages most likely to be encountered. The LEP Coordinator will arrange to make these translated documents available to members and other appropriate individuals, as necessary.

334.7 AUDIO RECORDINGS

The Department may develop audio recordings of important or frequently requested information in a language most likely to be understood by those LEP individuals who are representative of the community being served.

334.8 QUALIFIED BILINGUAL MEMBERS

Bilingual members may be qualified to provide LEP services when they have demonstrated through established department procedures a sufficient level of skill and competence to fluently communicate in both English and a non-English language. Members utilized for LEP services must demonstrate knowledge of the functions of an interpreter/translator and the ethical issues involved when acting as a language conduit. Additionally, bilingual members must be able to communicate technical and law enforcement terminology, and be sufficiently proficient in the non-English language to perform complicated tasks, such as conducting interrogations, taking statements, collecting evidence or conveying rights or responsibilities.

California State University Bakersfield, Police Department

CSU Bakersfield PD CA Policy Manual

CSU Bakersfield PD CA Policy Manual

Limited English Proficiency Services

When a qualified bilingual member from this department is not available, personnel from other State departments, who have been identified by the Department as having the requisite skills and competence, may be requested.

334.9 AUTHORIZED INTERPRETERS

Any person designated by the Department to act as an authorized interpreter and/or translator must have demonstrated competence in both English and the involved non-English language, must have an understanding of the functions of an interpreter that allows for correct and effective translation, and should not be a person with an interest in the department case or investigation involving the LEP individual. A person providing interpretation or translation services may be required to establish the accuracy and trustworthiness of the interpretation or translation in a court proceeding.

Authorized interpreters must pass a screening process established by the LEP Coordinator which demonstrates that their skills and abilities include:

- (a) The competence and ability to communicate information accurately in both English and in the target language.
- (b) Knowledge, in both languages, of any specialized terms or concepts peculiar to this department and of any particularized vocabulary or phraseology used by the LEP individual.
- (c) The ability to understand and adhere to the interpreter role without deviating into other roles, such as counselor or legal adviser.
- (d) Knowledge of the ethical issues involved when acting as a language conduit.

334.9.1 SOURCES OF AUTHORIZED INTERPRETERS

The Department may contract with authorized interpreters who are available over the telephone. Members may use these services with the approval of a supervisor and in compliance with established procedures.

Other sources may include:

- Qualified bilingual members of this department or personnel from other State departments.
- Individuals employed exclusively to perform interpretation services.
- Contracted in-person interpreters, such as state or federal court interpreters, among others.
- Interpreters from other agencies who have been qualified as interpreters by this department, and with whom the Department has a resource-sharing or other arrangement that they will interpret according to department guidelines.

California State University Bakersfield, Police Department

CSU Bakersfield PD CA Policy Manual

CSU Bakersfield PD CA Policy Manual

Limited English Proficiency Services

334.9.2 COMMUNITY VOLUNTEERS AND OTHER SOURCES OF LANGUAGE ASSISTANCE

Language assistance may be available from community volunteers who have demonstrated competence in either monolingual (direct) communication and/or in interpretation or translation (as noted in above), and have been approved by the Department to communicate with LEP individuals.

Where qualified bilingual members or other authorized interpreters are unavailable to assist, approved community volunteers who have demonstrated competence may be called upon when appropriate. However, department members must carefully consider the nature of the contact and the relationship between the LEP individual and the volunteer to ensure that the volunteer can provide neutral and unbiased assistance.

While family or friends of an LEP individual may offer to assist with communication or interpretation, members should carefully consider the circumstances before relying on such individuals. For example, children should not be relied upon except in exigent or very informal and non-confrontational situations.

334.10 CONTACT AND REPORTING

While all law enforcement contacts, services and individual rights are important, this department will utilize the four-factor analysis to prioritize service to LEP individuals so that such services may be targeted where they are most needed, according to the nature and importance of the particular law enforcement activity involved.

Whenever any member of this department is required to complete a report or other documentation, and interpretation services are provided to any involved LEP individual, such services should be noted in the related report. Members should document the type of interpretation services utilized and whether the individual elected to use services provided by the Department or some other identified source.

334.11 RECEIVING AND RESPONDING TO REQUESTS FOR ASSISTANCE

The California State University Bakersfield, Police Department will take reasonable steps and will work with the Department of Human Resources to develop in-house language capacity by hiring or appointing qualified members proficient in languages representative of the community being served.

334.11.1 EMERGENCY CALLS TO 9-1-1

Department members will make every reasonable effort to promptly accommodate LEP individuals utilizing 9-1-1 lines. When a 9-1-1 call-taker receives a call and determines that the caller is an LEP individual, the call-taker shall quickly determine whether sufficient information can be obtained to initiate an appropriate emergency response. If language assistance is still needed, the language is known and a qualified bilingual member is available in the Communications Center, the call shall immediately be handled by the qualified bilingual member.

California State University Bakersfield, Police Department

CSU Bakersfield PD CA Policy Manual

CSU Bakersfield PD CA Policy Manual

Limited English Proficiency Services

If a qualified bilingual member is not available or the call-taker is unable to identify the caller's language, the call-taker will contact the contracted telephone interpretation service and establish a three-way call between the call-taker, the LEP individual and the interpreter.

Dispatchers will make every reasonable effort to dispatch a qualified bilingual member to the assignment, if available and appropriate.

While 9-1-1 calls shall receive top priority, reasonable efforts should also be made to accommodate LEP individuals seeking routine access to services and information by utilizing the resources listed in this policy.

334.12 FIELD ENFORCEMENT

Field enforcement will generally include such contacts as traffic stops, pedestrian stops, serving warrants and restraining orders, crowd/traffic control and other routine field contacts that may involve LEP individuals. The scope and nature of these activities and contacts will inevitably vary. Members and/or supervisors must assess each situation to determine the need and availability of language assistance to all involved LEP individuals and utilize the methods outlined in this policy to provide such assistance.

Although not every situation can be addressed in this policy, it is important that members are able to effectively communicate the reason for a contact, the need for information and the meaning or consequences of any enforcement action. For example, it would be meaningless to request consent to search if the officer is unable to effectively communicate with an LEP individual.

If available, officers should obtain the assistance of a qualified bilingual member or an authorized interpreter before placing an LEP individual under arrest.

334.13 INVESTIGATIVE FIELD INTERVIEWS

In any situation where an interview may reveal information that could be used as the basis for arrest or prosecution of an LEP individual and a qualified bilingual member is unavailable or lacks the skills to directly communicate with the LEP individual, an authorized interpreter should be used. This includes interviews conducted during an investigation with victims, witnesses and suspects. In such situations, audio recordings of the interviews should be made when reasonably possible. Identification and contact information for the interpreter (e.g., name, address) should be documented so that the person can be subpoenaed for trial if necessary.

If an authorized interpreter is needed, officers should consider calling for an authorized interpreter in the following order:

- An authorized department member or allied agency interpreter
- An authorized telephone interpreter
- Any other authorized interpreter

Any *Miranda* warnings shall be provided to suspects in their primary language by an authorized interpreter or, if the suspect is literate, by providing a translated *Miranda* warning card.

California State University Bakersfield, Police Department

CSU Bakersfield PD CA Policy Manual

CSU Bakersfield PD CA Policy Manual

Limited English Proficiency Services

The use of an LEP individual's bilingual friends, family members, children, neighbors or bystanders may be used only when a qualified bilingual member or authorized interpreter is unavailable and there is an immediate need to interview an LEP individual.

334.14 CUSTODIAL INTERROGATIONS

Miscommunication during custodial interrogations may have a substantial impact on the evidence presented in a criminal prosecution. Only qualified bilingual members or, if none is available or appropriate, authorized interpreters shall be used during custodial interrogations. *Miranda* warnings shall be provided to suspects in their primary language by the qualified bilingual member or an authorized interpreter.

In order to ensure that translations during custodial interrogations are accurately documented and are admissible as evidence, interrogations should be recorded whenever reasonably possible. See guidance on recording custodial interrogations in the Investigation and Prosecution Policy.

334.15 BOOKINGS

When gathering information during the booking process, members should remain alert to the impediments that language barriers can create. In the interest of the arrestee's health and welfare, the safety and security of the facility, and to protect individual rights, it is important that accurate medical screening and booking information be obtained. Members should seek the assistance of a qualified bilingual member whenever there is concern that accurate information cannot be obtained or that booking instructions may not be properly understood by an LEP individual.

334.16 COMPLAINTS

The Department shall ensure that LEP individuals who wish to file a complaint regarding members of this department are able to do so. The Department may provide an authorized interpreter or translated forms, as appropriate. Complaints will be referred to the LEP Coordinator.

Investigations into such complaints shall be handled in accordance with the Personnel Complaints Policy. Authorized interpreters used for any interview with an LEP individual during an investigation should not be members of this department.

Any notice required to be sent to an LEP individual as a complaining party pursuant to the Personnel Complaints Policy should be translated or otherwise communicated in a language-accessible manner.

334.17 COMMUNITY OUTREACH

Community outreach programs and other such services offered by this department are important to the ultimate success of more traditional law enforcement duties. This department will continue to work with community groups, local businesses and neighborhoods to provide equal access to such programs and services.

334.18 TRAINING

To ensure that all members who may have contact with LEP individuals are properly trained, the Department will provide periodic training on this policy and related procedures, including

California State University Bakersfield, Police Department

CSU Bakersfield PD CA Policy Manual

CSU Bakersfield PD CA Policy Manual

Limited English Proficiency Services

how to access department-authorized telephonic and in-person interpreters and other available resources.

The Operations Lieutenant shall be responsible for ensuring new members receive LEP training. Those who may have contact with LEP individuals should receive refresher training at least once every two years thereafter. The Operations Lieutenant shall maintain records of all LEP training provided, and will retain a copy in each member's training file in accordance with established records retention schedules.

334.18.1 TRAINING FOR AUTHORIZED INTERPRETERS

All members on the authorized interpreter list must successfully complete prescribed interpreter training. To complete interpreter training successfully, an interpreter must demonstrate proficiency in and ability to communicate information accurately in both English and in the target language, demonstrate knowledge in both languages of any specialized terms or phraseology, and understand and adhere to the interpreter role without deviating into other roles, such as counselor or legal adviser.

Members on the authorized interpreter list must receive refresher training annually or they will be removed from the authorized interpreter list. This annual training should include language skills competency (including specialized terminology) and ethical considerations.

The Operations Lieutenant shall be responsible for coordinating the annual refresher training and will maintain a record of all training the interpreters have received.

Hearing Impaired/Disabled Communications

335.1 PURPOSE AND SCOPE

This policy provides guidance to members when communicating with individuals with disabilities, including those who are deaf or hard of hearing, have impaired speech or vision, or are blind.

335.1.1 DEFINITIONS

Definitions related to this policy include:

Auxiliary aids - These are used to communicate with people who are deaf, hard of hearing or have impaired speech. They include, but are not limited to, the use of gestures or visual aids to supplement oral communication; use of a notepad and pen or pencil to exchange written notes; use of a computer or typewriter; use of an assistive listening system or device to amplify sound; use of a teletypewriter (TTY), videophones (video relay service or VRS); or use of a qualified interpreter.

Deaf or hard of hearing - An individual who has or is regarded as having substantially limited hearing with or without assistance.

Qualified interpreter - A person who is able to interpret effectively, accurately and impartially, both receptively and expressively, using any necessary specialized vocabulary. Qualified interpreters include oral interpreters, translators, sign language interpreters and intermediary interpreters.

335.2 POLICY

It is the policy of the California State University Bakersfield, Police Department to reasonably ensure that people with disabilities, including victims, witnesses, suspects and arrestees have equal access to law enforcement services, programs and activities. Members must make efforts to communicate effectively with individuals with disabilities.

The Department will not discriminate against or deny any individual access to services, rights or programs based upon disabilities.

335.3 AMERICANS WITH DISABILITIES (ADA) COORDINATOR

CSU Bakersfield has designated an ADA Coordinator for the campus (28 CFR 35.107). The ADA Coordinator operates under the Office of the President.

In the event there are questions concerning ADA requirements or other concerns the CSU PD may contact the ADA coordinator for direction.

335.4 FACTORS TO CONSIDER

Because the nature of any law enforcement contact may vary substantially from one situation to the next, members of this department should consider all information reasonably available to them when determining how to communicate with an individual with a disability. Members should carefully balance all known factors in an effort to reasonably ensure people who are disabled have equal access to services, programs and activities. These factors may include, but are not limited to:

California State University Bakersfield, Police Department

CSU Bakersfield PD CA Policy Manual

CSU Bakersfield PD CA Policy Manual

Hearing Impaired/Disabled Communications

- (a) Members should not always assume that effective communication is being achieved. The fact that an individual appears to be nodding in agreement does not always mean he/she completely understands the message. When there is any doubt, members should ask the individual to communicate back or otherwise demonstrate their understanding.
- (b) The nature of the disability (e.g., deafness or blindness vs. hard of hearing or low vision).
- (c) The nature of the law enforcement contact (e.g., emergency vs. non-emergency, custodial vs. consensual contact).
- (d) The availability of auxiliary aids. The fact that a particular aid is not available does not eliminate the obligation to reasonably ensure access. However, in an emergency, availability may factor into the type of aid used.

335.5 INITIAL AND IMMEDIATE CONSIDERATIONS

Recognizing that various law enforcement encounters may be potentially volatile and/or emotionally charged, members should remain alert to the possibility of communication problems.

Members should exercise special care in the use of all gestures, and verbal and written communication to minimize initial confusion and misunderstanding when dealing with any individual with known or suspected disabilities.

In a non-emergency situation, when a member knows or suspects an individual requires assistance to effectively communicate, the member shall identify the individual's choice of auxiliary aid or service.

The individual's preferred communication method must be honored unless another effective method of communication exists under the circumstances (28 CFR 35.160).

Factors to consider when determining whether an alternative method is effective include:

- (a) The methods of communication usually used by the individual.
- (b) The nature, length and complexity of the communication involved.
- (c) The context of the communication.

In emergency situations involving an imminent threat to the safety or welfare of any person, members may use whatever auxiliary aids and services that reasonably appear effective under the circumstances. This may include, for example, exchanging written notes or using the services of a person who knows sign language but is not a qualified interpreter, even if the person who is deaf or hard of hearing would prefer a qualified sign language interpreter or another appropriate auxiliary aid or service. Once the emergency has ended, the continued method of communication should be reconsidered. The member should inquire as to the individual's preference and give primary consideration to that preference.

California State University Bakersfield, Police Department

CSU Bakersfield PD CA Policy Manual

CSU Bakersfield PD CA Policy Manual

Hearing Impaired/Disabled Communications

If an individual who is deaf, hard of hearing or has impaired speech must be handcuffed while in the custody of the California State University Bakersfield, Police Department, consideration should be given, safety permitting, to placing the handcuffs in the front of the body to facilitate communication using sign language or writing.

335.6 TYPES OF ASSISTANCE AVAILABLE

California State University Bakersfield, Police Department members shall never refuse to assist an individual with disabilities who is requesting assistance. The Department will not charge anyone to receive auxiliary aids, nor shall they require anyone to furnish their own auxiliary aid or service as a condition for receiving assistance. The Department will make every reasonable effort to provide equal access and timely assistance to individuals who are disabled through a variety of services.

A person who is disabled may choose to accept department-provided auxiliary aids or services or they may choose to provide their own.

Department-provided auxiliary aids or services may include, but are not limited to, the assistance methods described in this policy.

335.7 AUDIO RECORDINGS AND ENLARGED PRINT

The Department may develop audio recordings to assist people who are blind or have a visual impairment with accessing important information. If such a recording is not available, members may read aloud from the appropriate form, for example a personnel complaint form, or provide forms with enlarged print.

335.8 QUALIFIED INTERPRETERS

A qualified interpreter may be needed in lengthy or complex transactions (e.g., interviewing a victim, witness, suspect or arrestee), if the individual to be interviewed normally relies on sign language or speechreading (lip-reading) to understand what others are saying. The qualified interpreter should not be a person with an interest in the case or investigation involving the disabled individual. A person providing interpretation services may be required to establish the accuracy and trustworthiness of the interpretation in a court proceeding.

Qualified interpreters should be:

- (a) Available within a reasonable amount of time but in no event longer than one hour if requested.
- (b) Experienced in providing interpretation services related to law enforcement matters.
- (c) Familiar with the use of VRS and/or video remote interpreting services.
- (d) Certified in either American Sign Language (ASL) or Signed English (SE).
- (e) Able to understand and adhere to the interpreter role without deviating into other roles, such as counselor or legal adviser.
- (f) Knowledgeable of the ethical issues involved when providing interpreter services.

California State University Bakersfield, Police Department

CSU Bakersfield PD CA Policy Manual

CSU Bakersfield PD CA Policy Manual

Hearing Impaired/Disabled Communications

Members should use department-approved procedures to request a qualified interpreter at the earliest reasonable opportunity, and generally not more than 15 minutes after a request for an interpreter has been made or it is reasonably apparent that an interpreter is needed. No individual who is disabled shall be required to provide his/her own interpreter (28 CFR 35.160).

335.9 TTY AND RELAY SERVICES

In situations where an individual without a disability would have access to a telephone (e.g., booking or attorney contacts), members must also provide those who are deaf, hard of hearing or have impaired speech the opportunity to place calls using an available TTY (also known as a telecommunications device for deaf people, or TDD). Members shall provide additional time, as needed, for effective communication due to the slower nature of TTY and TDD communications.

The Department will accept all TTY or TDD calls placed by those who are deaf or hard of hearing and received via a telecommunications relay service (28 CFR 35.162).

Note that relay services translate verbatim, so the conversation must be conducted as if speaking directly to the caller.

335.10 COMMUNITY VOLUNTEERS

Interpreter services may be available from community volunteers who have demonstrated competence in communication services, such as ASL or SE, and have been approved by the Department to provide interpreter services.

Where qualified interpreters are unavailable to assist, approved community volunteers who have demonstrated competence may be called upon when appropriate. However, department members must carefully consider the nature of the contact and the relationship between the individual with the disability and the volunteer to ensure that the volunteer can provide neutral and unbiased assistance.

335.11 FAMILY AND FRIENDS

While family or friends may offer to assist with interpretation, members should carefully consider the circumstances before relying on such individuals. The nature of the contact and relationship between the individual with the disability and the person offering services must be carefully considered (e.g., victim/suspect).

Children shall not be relied upon except in emergency or critical situations when there is no qualified interpreter reasonably available.

Adults may be relied upon when (28 CFR 35.160):

- (a) There is an emergency or critical situation and there is no qualified interpreter reasonably available.
- (b) The person with the disability requests that the adult interpret or facilitate communication and the adult agrees to provide such assistance, and reliance on that adult for such assistance is reasonable under the circumstances.

California State University Bakersfield, Police Department

CSU Bakersfield PD CA Policy Manual

CSU Bakersfield PD CA Policy Manual

Hearing Impaired/Disabled Communications

335.12 REPORTING

Whenever any member of this department is required to complete a report or other documentation, and communication assistance has been provided, such services should be noted in the related report. Members should document the type of communication services utilized and whether the individual elected to use services provided by the Department or some other identified source. If the individual's express preference is not honored, the member must document why another method of communication was used.

All written communications exchanged in a criminal case shall be attached to the report or placed into evidence.

335.13 FIELD ENFORCEMENT

Field enforcement will generally include such contacts as traffic stops, pedestrian stops, serving warrants and restraining orders, crowd/traffic control and other routine field contacts that may involve individuals with disabilities. The scope and nature of these activities and contacts will inevitably vary.

The Department recognizes that it would be virtually impossible to provide immediate access to complete communication services to every member of this department. Members and/or supervisors must assess each situation and consider the length, complexity and importance of the communication, as well as the individual's preferred method of communication, when determining the type of resources to use and whether a qualified interpreter is needed.

Although not every situation can be addressed in this policy, it is important that members are able to effectively communicate the reason for a contact, the need for information and the meaning or consequences of any enforcement action. For example, it would be meaningless to verbally request consent to search if the officer is unable to effectively communicate with an individual who is deaf or hard of hearing and requires communications assistance.

If available, officers should obtain the assistance of a qualified interpreter before placing an individual with a disability under arrest. Individuals who are arrested and are assisted by service animals should be permitted to make arrangements for the care of such animals prior to transport.

335.13.1 FIELD RESOURCES

Examples of methods that may be sufficient for transactions, such as checking a license or giving directions to a location or for urgent situations such as responding to a violent crime in progress, may, depending on the circumstances, include such simple things as:

- (a) Hand gestures or visual aids with an individual who is deaf, hard of hearing or has impaired speech.
- (b) Exchange of written notes or communications.
- (c) Verbal communication with an individual who can speechread by facing the individual and speaking slowly and clearly.

California State University Bakersfield, Police Department

CSU Bakersfield PD CA Policy Manual

CSU Bakersfield PD CA Policy Manual

Hearing Impaired/Disabled Communications

- (d) Use of computer, word processing, personal communication device or similar device to exchange texts or notes.
- (e) Slowly and clearly speaking or reading simple terms to individuals who have a visual or mental impairment.

Members should be aware that these techniques may not provide effective communication as required by law and this policy depending on the circumstances.

335.14 CUSTODIAL INTERROGATIONS

In an effort to ensure that the rights of individuals who are deaf, hard of hearing or have speech impairment are protected during a custodial interrogation, this department will provide interpreter services before beginning an interrogation, unless exigent circumstances exist or the individual has made a clear indication that he/she understands the process and desires to proceed without an interpreter. The use of a video remote interpreting service should be considered, where appropriate, if a live interpreter is not available. *Miranda* warnings shall be provided to suspects who are deaf or hard of hearing by a qualified interpreter or by providing a written *Miranda* warning card.

In order to ensure that communications during custodial investigations are accurately documented and are admissible as evidence, interrogations should be recorded whenever reasonably possible. See guidance on recording custodial interrogations in the Investigation and Prosecution Policy.

335.15 ARREST AND BOOKINGS

If an individual with speech or hearing disabilities is arrested, the arresting officer shall use department-approved procedures to provide a qualified interpreter at the place of arrest or booking as soon as reasonably practicable, unless the individual indicates that he/she prefers a different auxiliary aid or service or the officer reasonably determines another effective method of communication exists under the circumstances.

When gathering information during the booking process, members should remain alert to the impediments that often exist when communicating with those who are deaf, hard of hearing, who have impaired speech or vision, are blind, or have other disabilities. In the interest of the arrestee's health and welfare, the safety and security of the facility and to protect individual rights, it is important that accurate medical screening and booking information be obtained. If necessary, members should seek the assistance of a qualified interpreter whenever there is concern that accurate information cannot be obtained or that booking instructions may not be properly understood by the individual.

Individuals who require and possess personally owned communication aids (e.g., hearing aids, cochlear processors) should be permitted to retain them while in custody.

335.16 COMPLAINTS

The Department shall ensure that individuals with disabilities who wish to file a complaint regarding members of this department are able to do so. The Department may provide a qualified interpreter

California State University Bakersfield, Police Department

CSU Bakersfield PD CA Policy Manual

CSU Bakersfield PD CA Policy Manual

Hearing Impaired/Disabled Communications

or forms in enlarged print, as appropriate. Complaints will be referred to the department ADA Coordinator.

Investigations into such complaints shall be handled in accordance with the Personnel Complaints Policy. Qualified interpreters used during the investigation of a complaint should not be members of this Department.

335.17 COMMUNITY OUTREACH

Community outreach programs and other such services offered by this department are important to the ultimate success of more traditional law enforcement duties. This department will continue to work with community groups, local businesses and neighborhoods to provide equal access to such programs and services.

335.18 TRAINING

To ensure that all members who may have contact with individuals who are disabled are properly trained, the Department will provide periodic training that should include:

- (a) Awareness and understanding of this policy and related procedures, related forms and available resources.
- (b) Procedures for accessing qualified interpreters and other available resources.
- (c) Working with in-person and telephone interpreters and related equipment.

The Operations Lieutenant shall be responsible for ensuring new members receive training related to interacting with individuals who have disabilities, including individuals who are deaf, hard of hearing, who have impaired speech or vision, or are blind. Those who may have contact with such individuals should receive refresher training at least once every two years thereafter. The Operations Lieutenant shall maintain records of all training provided, and will retain a copy in each member's training file in accordance with established records retention schedules.

335.18.1 CALL-TAKER TRAINING

Emergency call-takers shall be trained in the use of TTY equipment protocols for communicating with individuals who are deaf, hard of hearing or who have speech impairments. Such training and information should include:

- (a) The requirements of the ADA and Section 504 of the Rehabilitation Act for telephone emergency service providers.
- (b) ASL syntax and accepted abbreviations.
- (c) Practical instruction on identifying and processing TTY or TDD calls, including the importance of recognizing silent TTY or TDD calls, using proper syntax, abbreviations and protocol when responding to TTY or TDD calls.
- (d) Hands-on experience in TTY and TDD communications, including identification of TTY or TDD tones.

California State University Bakersfield, Police Department

CSU Bakersfield PD CA Policy Manual

CSU Bakersfield PD CA Policy Manual

Hearing Impaired/Disabled Communications

Training should be mandatory for all the Communications Center members who may have contact with individuals from the public who are deaf, hard of hearing or have impaired speech. Refresher training should occur every six months.

Mandatory Employer Notification

336.1 PURPOSE AND SCOPE

The purpose of this policy is to describe the requirements and procedures to follow when a public or private school employee (teacher and non-teacher) has been arrested under certain circumstances.

336.2 POLICY

The CSUB Police department will meet the reporting requirements of California law to minimize the risks to children and others.

336.3 MANDATORY SCHOOL EMPLOYEE ARREST REPORTING

In the event a school employee is arrested for any offense enumerated below, the Chief of Police or his/her designee is required to report the arrest as follows.

336.3.1 ARREST OF PUBLIC SCHOOL TEACHER

In the event a public school teacher is arrested for any controlled substance offense enumerated in Health and Safety Code § 11591 or Health and Safety Code § 11364, in so far as that section relates to Health and Safety Code § 11054(d)(12), or for any of the offenses enumerated in Penal Code § 290, Penal Code § 261(a), or Education Code § 44010, the Chief of Police or his/her designee is mandated to immediately notify by telephone the superintendent of the school district employing the teacher and to immediately give written notice of the arrest to the Commission on Teacher Credentialing and to the superintendent of schools in the county where the person is employed (Health and Safety Code § 11591; Penal Code § 291).

336.3.2 ARREST OF PUBLIC SCHOOL NON-TEACHER EMPLOYEE

In the event a public school non-teacher employee is arrested for any controlled substance offense enumerated in Health and Safety Code § 11591 or Health and Safety Code § 11364, in so far as that section relates to Health and Safety Code § 11054(d)(12), or for any of the offenses enumerated in Penal Code § 290, Penal Code § 261(a), or Education Code § 44010, the Chief of Police or his/her designee is mandated to immediately notify by telephone the superintendent of the school district employing the non-teacher and to immediately give written notice of the arrest to the governing board of the school district employing the person (Health and Safety Code § 11591; Penal Code § 291).

336.3.3 ARREST OF PRIVATE SCHOOL TEACHER

In the event a private school teacher is arrested for any controlled substance offense enumerated in Health and Safety Code § 11591 or Health and Safety Code § 11364, in so far as that section relates to Health and Safety Code § 11054(d)(12), or for any of the offenses enumerated in Penal Code § 290 or Education Code § 44010, the Chief of Police or his/her designee is mandated to immediately notify by telephone the private school authority employing the teacher and to immediately give written notice of the arrest to the private school authority employing the teacher (Health and Safety Code § 11591; Penal Code § 291.1).

California State University Bakersfield, Police Department

CSU Bakersfield PD CA Policy Manual

CSU Bakersfield PD CA Policy Manual

Mandatory Employer Notification

336.3.4 ARREST OF COMMUNITY COLLEGE INSTRUCTOR

In the event a teacher or instructor employed in a community college district school is arrested for any controlled substance offense enumerated in Health and Safety Code § 11591.5 or Health and Safety § 11364, in so far as that section relates to Health and Safety Code § 11054(d)(9), or for any of the offenses enumerated in Penal Code § 290 or in Penal Code § 261(a)(1), the Chief of Police or the authorized designee is mandated to immediately notify by telephone the superintendent of the community college district employing the person, and shall immediately give written notice of the arrest to the California Community Colleges Chancellor's Office (Health and Safety Code § 11591.5; Penal Code § 291.5).

336.4 ARREST OF PERSONS EMPLOYED IN COMMUNITY CARE FACILITIES

In the event an employee of a community treatment facility, a day treatment facility, a group home, a short-term residential therapeutic program or a foster family agency is arrested for child abuse (as defined in Penal Code § 11165.6) and the employee is free to return to work where children are present, the investigating member shall notify the licensee of the charge of abuse (Health and Safety Code § 1522.2).

Fingerprint Evidence

337.1 PURPOSE AND SCOPE

The University Police Department will gather all evidence related to crimes on campus unless otherwise indicated by a memorandum of understanding or by the Chief of Police.

All fingerprints obtained as evidence will be gathered in approved methods and submitted to the Kern County Sheriff's Office for examination and processing.

337.1.1 PROCESS OF COLLECTING LATENT FINGERPRINT EVIDENCE

The following items should be considered when seizing latent fingerprints at a crime scene.

- a. Assure photographs are taken of the location the prints are seized.
- b. Assure you indicate on the print card and the police report the exact location the latent print was lifted from.
- c. Label latent print card with officers initials, case number and case date.
- d. Fill out KCSO Technical Investigations service request form with appropriate information.
- e. Attach the service request form to the envelope containing the latent print card and place them in the evidence locker.
- f. Notify the property custodian there is a pending service request.

Child and Dependent Adult Safety

338.1 PURPOSE AND SCOPE

This policy provides guidelines to ensure that children and dependent adults are not left without appropriate care in the event their caregiver or guardian is arrested or otherwise prevented from providing care due to actions taken by members of this department (Penal Code § 833.2(a)).

This policy does not address the actions to be taken during the course of a child abuse or dependent adult investigation. These are covered in the Child Abuse and Senior and Disability Victimization policies.

338.2 POLICY

It is the policy of this department to mitigate, to the extent reasonably possible, the stressful experience individuals may have when their parent or caregiver is arrested. The California State University Bakersfield, Police Department will endeavor to create a strong, cooperative relationship with local, state and community-based social services to ensure an effective, collaborative response that addresses the needs of those affected, including call-out availability and follow-up responsibilities.

338.3 PROCEDURES DURING AN ARREST

When encountering an arrest or prolonged detention situation, officers should make reasonable attempts to determine if the arrestee is responsible for children or dependent adults. In some cases this may be obvious, such as when children or dependent adults are present. However, officers should inquire if the arrestee has caregiver responsibilities for any children or dependent adults who are without appropriate supervision. The following steps should be taken (Penal Code § 13517.7(b)(1)):

- (a) Inquire about and confirm the location of any children or dependent adults.
- (b) Look for evidence of children and dependent adults. Officers should be mindful that some arrestees may conceal the fact that they have a dependent for fear the individual may be taken from them.
- (c) Consider inquiring of witnesses, neighbors, friends and relatives of the arrestee as to whether the person is responsible for a child or dependent adult.

Whenever reasonably possible, officers should take reasonable steps to accomplish the arrest of a parent, guardian or caregiver out of the presence of his/her child or dependent adult. Removing children or dependent adults from the scene in advance of the arrest will generally ensure the best outcome for the individual.

Whenever it is safe to do so, officers should allow the parent or caregiver to assure children or dependent adults that they will be provided care. If this is not safe or if the demeanor of the parent or caregiver suggests this conversation would be non-productive, the officer at the scene should

California State University Bakersfield, Police Department

CSU Bakersfield PD CA Policy Manual

CSU Bakersfield PD CA Policy Manual

Child and Dependent Adult Safety

explain the reason for the arrest in age-appropriate language and offer reassurance to the child or dependent adult that he/she will receive appropriate care.

338.3.1 AFTER AN ARREST

Whenever an arrest is made, the officer should take all reasonable steps to ensure the safety of the arrestee's disclosed or discovered children or dependent adults.

Officers should allow the arrestee reasonable time to arrange for care of children and dependent adults. Temporary placement with family or friends may be appropriate. However, any decision should give priority to a care solution that is in the best interest of the child or dependent adult. In such cases the following guidelines should be followed:

- (a) Allow the person reasonable time to arrange for the care of children and dependent adults with a responsible party, as appropriate.
 - 1. Officers should consider allowing the person to use his/her cell phone to facilitate arrangements through access to contact phone numbers, and to lessen the likelihood of call screening by the recipients due to calls from unknown sources.
- (b) Unless there is evidence to the contrary (e.g., signs of abuse, drug use, unsafe environment), officers should respect the parent or caregiver's judgment regarding arrangements for care. It is generally best if the child or dependent adult remains with relatives or family friends that he/she knows and trusts because familiarity with surroundings and consideration for comfort, emotional state and safety are important.
 - 1. Except when a court order exists limiting contact, the officer should attempt to locate and place children or dependent adults with the non-arrested parent, guardian or caregiver.
- (c) Provide for the immediate supervision of children or dependent adults until an appropriate caregiver arrives.
- (d) Notify Child Protective Services or the Division of Aging and Adult Services, if appropriate.
- (e) Notify the field supervisor or Shift Supervisor of the disposition of children or dependent adults.

If children or dependent adults are at school or another known location outside the household at the time of arrest, the arresting officer should attempt to contact the school or other known location and inform the principal or appropriate responsible adult of the caregiver's arrest and of the arrangements being made for the care of the arrestee's dependent. The result of such actions should be documented in the associated report.

338.3.2 DURING THE BOOKING PROCESS

During the booking process the arrestee shall be allowed to make additional telephone calls to relatives or other responsible individuals as is reasonably necessary to arrange for the care of any

California State University Bakersfield, Police Department

CSU Bakersfield PD CA Policy Manual

CSU Bakersfield PD CA Policy Manual

Child and Dependent Adult Safety

child or dependent adult. These telephone calls should be given as soon as practicable and are in addition to any other telephone calls allowed by law (Penal Code § 851.5(c)).

If an arrestee is unable to resolve the care of any child or dependent adult through this process, a supervisor should be contacted to determine the appropriate steps to arrange for care. These steps may include additional telephone calls or contacting a local, county or state services agency.

338.3.3 REPORTING

- (a) For all arrests where children are present or living in the household, the reporting member will document the following information:
 - 1. Name
 - 2. Sex
 - 3. Age
 - 4. Special needs (e.g., medical, mental health)
 - 5. How, where and with whom or which agency the child was placed
 - 6. Identities and contact information for other potential caregivers
 - 7. Notifications made to other adults (e.g., schools, relatives)
- (b) For all arrests where dependent adults are present or living in the household, the reporting member will document the following information:
 - 1. Name
 - 2. Sex
 - 3. Age
 - 4. Whether he/she reasonably appears able to care for him/herself
 - 5. Disposition or placement information if he/she is unable to care for him/herself

338.3.4 SUPPORT AND COUNSELING REFERRAL

If, in the judgment of the handling officers, the child or dependent adult would benefit from additional assistance, such as counseling services, contact with a victim advocate or a crisis telephone number, the appropriate referral information may be provided.

338.4 DEPENDENT WELFARE SERVICES

Whenever an arrestee is unwilling or incapable of arranging for the appropriate care of any child or dependent adult, the handling officer should contact the appropriate welfare service or other department-approved social service to determine whether protective custody is appropriate (Welfare and Institutions Code § 305).

California State University Bakersfield, Police Department

CSU Bakersfield PD CA Policy Manual

CSU Bakersfield PD CA Policy Manual

Child and Dependent Adult Safety

Only when other reasonable options are exhausted should a child or dependent adult be transported to the police facility, transported in a marked patrol car, or taken into formal protective custody.

Under no circumstances should a child or dependent adult be left unattended or without appropriate care.

338.5 TRAINING

The Training Coordinator is responsible to ensure that all personnel of this department who may be involved in arrests affecting children or dependent adults receive approved POST-approved training on effective safety measures when a parent, guardian or caregiver is arrested (Penal Code § 13517.7).

Service Animals

339.1 PURPOSE AND SCOPE

The purpose of this policy is to provide the guidelines necessary to ensure the rights of individuals who use service animals to assist with disabilities are protected in accordance with Title II of the Americans with Disabilities Act of 1990 (ADA).

339.1.1 DEFINITIONS

Definitions related to this policy include:

Service animal - A dog that is trained to do work or perform tasks for the benefit of an individual with a disability, including a physical, sensory, psychiatric, intellectual or other mental disability. The work or tasks performed by a service animal must be directly related to the individual's disability (28 CFR 35.104; Health and Safety Code § 113903).

Service animal also includes a miniature horse if the horse is trained to do work or perform tasks for people with disabilities, provided the horse is housebroken, is under the handler's control, the facility can accommodate the horse's type, size and weight, and the horse's presence will not compromise legitimate safety requirements necessary for safe operation of the facility (28 CFR 35.136(i)).

339.2 POLICY

It is the policy of the California State University Bakersfield, Police Department to provide services and access to persons with service animals in the same manner as those without service animals. Department members shall protect the rights of persons assisted by service animals in accordance with state and federal law.

Additional information related to service animals can be found in the [CSU Bakersfield Policy regarding service animals](#).

339.3 IDENTIFICATION AND USE OF SERVICE ANIMALS

Some service animals may be readily identifiable. However, many do not have a distinctive symbol, harness or collar.

Service animals may be used in a number of ways to provide assistance, including:

- Guiding people who are blind or have low vision.
- Alerting people who are deaf or hard of hearing.
- Retrieving or picking up items, opening doors or flipping switches for people who have limited use of their hands, arms or legs.
- Pulling wheelchairs.
- Providing physical support and assisting with stability and balance.

California State University Bakersfield, Police Department

CSU Bakersfield PD CA Policy Manual

CSU Bakersfield PD CA Policy Manual

Service Animals

- Doing work or performing tasks for persons with traumatic brain injury, intellectual disabilities or psychiatric disabilities, such as reminding a person with depression to take medication.
- Alerting a person with anxiety to the onset of panic attacks, providing tactile stimulation to calm a person with post-traumatic stress disorder, assisting people with schizophrenia to distinguish between hallucinations and reality, and helping people with traumatic brain injury to locate misplaced items or follow daily routines.

339.4 MEMBER RESPONSIBILITIES

Service animals that are assisting individuals with disabilities are permitted in all public facilities and areas where the general public is allowed. Department members are expected to treat individuals with service animals with the same courtesy and respect that the California State University Bakersfield, Police Department affords to all members of the public (28 CFR 35.136).

339.4.1 INQUIRY

If it is apparent or if a member is aware that an animal is a service animal, the individual generally should not be asked any questions as to the status of the animal. If it is unclear whether an animal meets the definition of a service animal, the member should ask the individual only the following questions (28 CFR 35.136(f)):

- Is the animal required because of a disability?
- What task or service has the service animal been trained to perform?

If the individual explains that the animal is required because of a disability and has been trained to work or perform at least one task, the animal meets the definition of a service animal and no further questions as to the animal's status should be asked. The individual should not be questioned about his/her disability nor should the person be asked to provide any license, certification or identification card for the service animal.

339.4.2 CONTACT

Service animals are not pets. Department members should not interfere with the important work performed by a service animal by talking to, petting or otherwise initiating contact with a service animal.

339.4.3 REMOVAL

If a service animal is not housebroken or exhibits vicious behavior, poses a direct threat to the health of others, or unreasonably disrupts or interferes with normal business operations, an officer may direct the handler to remove the animal from the premises. Barking alone is not a threat nor does a direct threat exist if the person takes prompt, effective action to control the service animal (28 CFR 35.136(b)).

Each incident must be considered individually and past incidents alone are not cause for excluding a service animal. Removal of a service animal may not be used as a reason to refuse service to an individual with disabilities. Members of this department are expected to provide all services as are reasonably available to an individual with a disability, with or without a service animal.

California State University Bakersfield, Police Department

CSU Bakersfield PD CA Policy Manual

CSU Bakersfield PD CA Policy Manual

Service Animals

339.4.4 COMPLAINTS

When handling calls of a complaint regarding a service animal, members of this department should remain neutral and should be prepared to explain the ADA requirements concerning service animals to the concerned parties. Businesses are required to allow service animals to accompany their handlers into the same areas that other customers or members of the public are allowed (28 CFR 36.302).

Absent a violation of law independent of the ADA, officers should take no enforcement action beyond keeping the peace. Individuals who believe they have been discriminated against as a result of a disability should be referred to the Civil Rights Division of the U.S. Department of Justice (DOJ).

Department/Office Use of Social Media

340.1 PURPOSE AND SCOPE

This policy provides guidelines to ensure that any use of social media on behalf of the Department is consistent with the department mission.

This policy does not address all aspects of social media use. Specifically, it does not address:

- Personal use of social media by department members (see the Employee Speech, Expression and Social Networking Policy).
- Use of social media in personnel processes (see the Recruitment and Selection Policy).
- Use of social media as part of a criminal investigation, other than disseminating information to the public on behalf of this department (see the Investigation and Prosecution Policy).

340.1.1 DEFINITIONS

Definitions related to this policy include:

Social media - Any of a wide array of Internet-based tools and platforms that allow for the sharing of information, such as the department website or social networking services

340.2 POLICY

The California State University Bakersfield, Police Department may use social media as a method of effectively informing the public about department services, issues, investigations and other relevant events.

Department members shall ensure that the use or access of social media is done in a manner that protects the constitutional rights of all.

340.3 AUTHORIZED USERS

Only members authorized by the Chief of Police or the authorized designee may utilize social media on behalf of the Department. Authorized members shall use only department-approved equipment during the normal course of duties to post and monitor department-related social media, unless they are specifically authorized to do otherwise by their supervisors.

The Chief of Police may develop specific guidelines identifying the type of content that may be posted. Any content that does not strictly conform to the guidelines should be approved by a supervisor prior to posting.

Requests to post information over department social media by members who are not authorized to post should be made through the member's chain of command.

340.4 AUTHORIZED CONTENT

Only content that is appropriate for public release, that supports the department mission and conforms to all department policies regarding the release of information may be posted.

California State University Bakersfield, Police Department

CSU Bakersfield PD CA Policy Manual

CSU Bakersfield PD CA Policy Manual

Department/Office Use of Social Media

Examples of appropriate content include:

- (a) Announcements.
- (b) Tips and information related to crime prevention.
- (c) Investigative requests for information.
- (d) Requests that ask the community to engage in projects that are relevant to the department mission.
- (e) Real-time safety information that is related to in-progress crimes, geographical warnings or disaster information.
- (f) Traffic information.
- (g) Press releases.
- (h) Recruitment of personnel.

340.4.1 INCIDENT-SPECIFIC USE

In instances of active incidents where speed, accuracy and frequent updates are paramount (e.g., crime alerts, public safety information, traffic issues), the Public Information Officer or the authorized designee will be responsible for the compilation of information to be released, subject to the approval of the Incident Commander.

340.5 PROHIBITED CONTENT

Content that is prohibited from posting includes, but is not limited to:

- (a) Content that is abusive, discriminatory, inflammatory or sexually explicit.
- (b) Any information that violates individual rights, including confidentiality and/or privacy rights and those provided under state, federal or local laws.
- (c) Any information that could compromise an ongoing investigation.
- (d) Any information that could tend to compromise or damage the mission, function, reputation or professionalism of the California State University Bakersfield, Police Department or its members.
- (e) Any information that could compromise the safety and security of department operations, members of the Department, victims, suspects or the public.
- (f) Any content posted for personal use.
- (g) Any content that has not been properly authorized by this policy or a supervisor.

Any member who becomes aware of content on this department's social media site that he/she believes is unauthorized or inappropriate should promptly report such content to a supervisor. The supervisor will ensure its removal from public view and investigate the cause of the entry.

340.5.1 PUBLIC POSTING PROHIBITED

Department social media sites shall be designed and maintained to prevent posting of content by the public.

California State University Bakersfield, Police Department

CSU Bakersfield PD CA Policy Manual

CSU Bakersfield PD CA Policy Manual

Department/Office Use of Social Media

The Department may provide a method for members of the public to contact department members directly.

340.6 MONITORING CONTENT

The Chief of Police will appoint a supervisor to review, at least annually, the use of department social media and report back on, at a minimum, the resources being used, the effectiveness of the content, any unauthorized or inappropriate content and the resolution of any issues.

340.7 RETENTION OF RECORDS

The Administration Lieutenant should work with the Custodian of Records to establish a method of ensuring that public records generated in the process of social media use are retained in accordance with established records retention schedules.

340.8 TRAINING

Authorized members should receive training that, at a minimum, addresses legal issues concerning the appropriate use of social media sites, as well as privacy, civil rights, dissemination and retention of information posted on department sites.

Gun Violence Restraining Orders

341.1 PURPOSE AND SCOPE

The purpose of this policy is to provide guidelines for petitioning and serving gun violence restraining orders and accounting for the firearms obtained pursuant to those orders (Penal Code § 18108).

341.1.1 DEFINITIONS

Definitions related to this policy include:

Gun violence restraining order - Civil restraining order prohibiting a named person from controlling, owning, purchasing, possessing, receiving, or otherwise having custody of any firearms or ammunition, including an ammunition magazine (Penal Code § 18100).

341.2 POLICY

It is the policy of the California State University Bakersfield, Police Department to petition for and serve gun violence restraining orders in compliance with state law and to properly account for firearms and ammunition obtained by the Department pursuant to such orders.

341.3 GUN VIOLENCE RESTRAINING ORDERS

An officer who reasonably believes a person is a present danger to self or another person by controlling, owning, purchasing, possessing, receiving, or otherwise having custody of a firearm may request permission from the officer's supervisor to petition the court for a gun violence restraining order.

Officers petitioning the court should use the forms established by the Judicial Council (Penal Code § 18105). The petition should describe the number, types, and locations of any firearms and ammunition that the officer believes to be possessed or controlled by the person (Penal Code § 18107). The petition should also describe why less-restrictive alternatives are ineffective or inadequate for the circumstances (Penal Code § 18125; Penal Code § 18150; Penal Code § 18175).

If it is not practical under the circumstances to submit a written petition, an officer may submit the petition electronically or orally request a temporary order (Penal Code § 18122; Penal Code § 18140).

341.3.1 ADDITIONAL CONSIDERATIONS

Officers should also consider requesting permission to petition the court for a gun violence restraining order (Penal Code § 18108):

- (a) When responding to a domestic disturbance where the residence is associated with a firearm registration or record.
- (b) When responding to any call or incident when a firearm is present or when one of the involved parties owns or possesses a firearm.

California State University Bakersfield, Police Department

CSU Bakersfield PD CA Policy Manual

CSU Bakersfield PD CA Policy Manual

Gun Violence Restraining Orders

- (c) During a contact with a person exhibiting mental health issues, including suicidal thoughts, statements, or actions if that person owns or possesses a firearm.

Officers should consider obtaining a mental health evaluation if the encounter involves a situation where there is a reasonable cause to believe that the person poses an immediate and present danger of causing personal injury to themselves or another person by having custody or control of a firearm (see the Mental Illness Commitments Policy) (Penal Code § 18108).

341.4 SERVICE OF GUN VIOLENCE RESTRAINING ORDERS

An officer serving any gun violence restraining order shall:

- (a) Verbally ask the subject of the order if he/she has any firearm, ammunition, or magazine in his/her possession or under his/her custody or control (Penal Code § 18160).
- (b) Request that any firearms or ammunition be immediately surrendered and issue a receipt for the surrendered items (Penal Code § 18120).
- (c) Take into temporary custody any firearm or other deadly weapon discovered in plain view or pursuant to consent or other lawful search (Penal Code § 18250).
- (d) Inform the restrained person of any scheduled hearing regarding the order (Penal Code § 18160).
- (e) Transmit the original proof of service form to the issuing court as soon as practicable but within one business day (Penal Code § 18115).
- (f) As soon as practicable, but by the end of his/her shift, submit proof of service to the Records Manager for prompt entry into the California Restraining and Protective Order System (Penal Code § 18115).

The officer should also inform the restrained person that he/she is required, within 24 hours, to surrender to a law enforcement agency any other firearms and ammunition he/she owns or that are in his/her custody or control or sell them to a firearms dealer. This notification should be documented.

All firearms and ammunition collected shall be handled and booked in accordance with the Property and Evidence Policy.

341.4.1 TEMPORARY EMERGENCY GUN VIOLENCE RESTRAINING ORDERS

An officer requesting a temporary emergency gun violence restraining order shall (Penal Code § 18140):

- (a) For oral requests, sign a declaration under penalty of perjury reciting the oral statements provided to the judicial officer and memorialize the order of the court on the form approved by the Judicial Council.
- (b) Serve the order on the restrained person if the person can be reasonably located.
- (c) Forward a copy of the order to the Records Manager for filing with the court and appropriate databases.

California State University Bakersfield, Police Department

CSU Bakersfield PD CA Policy Manual

CSU Bakersfield PD CA Policy Manual

Gun Violence Restraining Orders

341.5 SEARCH WARRANTS

If a person who has been served with a gun violence restraining order refuses to surrender any firearm or ammunition, the officer should consider whether to seek a search warrant. If a search warrant is to be obtained, the preparation and service of the search warrant shall be done in accordance with the Warrant Service Policy. Additionally, (Penal Code § 1542.5):

- (a) The officer serving the warrant shall take custody of any firearm or ammunition that is controlled, possessed or owned by the person who is the subject of the gun violence restraining order, including any discovered pursuant to the warrant, a consensual search or other lawful search.
- (b) If the location being searched is jointly occupied and the firearm or ammunition is owned by a person other than the restrained person, the firearm or ammunition should not be seized if the following conditions are met:
 - 1. The firearm or ammunition can be stored in a manner that does not allow the restrained person to have control or access.
 - 2. There is no evidence that the owner unlawfully possesses the firearm or ammunition.
- (c) If a locked gun safe belonging to someone other than the subject of a gun violence restraining order is discovered, the officer shall not search the contents of the safe unless the owner consents or there is a valid search warrant for the safe. Any search of the safe must be done in the owner's presence.

341.6 RECORDS MANAGER RESPONSIBILITIES

The Records Manager is responsible for ensuring:

- (a) Proof of service of any gun violence restraining order served by an officer or received from the clerk of the court is entered in the computer database system for protective and restraining orders maintained by the Department of Justice within one business day of service if served by an officer, or within one business day of receipt of proof of service if served by a person other than a law enforcement officer (Penal Code § 18115).
- (b) Temporary orders are entered into the California Restraining and Protective Order System (Penal Code § 18140).
- (c) Copies of temporary orders are filed with the court as soon as practicable, but no later than three court days, after issuance (Penal Code § 18140).
- (d) Copies of receipts of surrendered firearms or ammunition issued by other agencies for gun violence restraining orders issued by the Department are properly maintained (Penal Code § 18120).
- (e) Any relinquishment of firearm rights form received from the court is entered into the California Restraining and Protective Order System within one business day of receipt (Penal Code § 18115).

California State University Bakersfield, Police Department

CSU Bakersfield PD CA Policy Manual

CSU Bakersfield PD CA Policy Manual

Gun Violence Restraining Orders

341.7 COURT-ORDERED FIREARMS AND AMMUNITION SURRENDERS

Authorized members shall accept firearms and ammunition from any individual who is the subject of a gun violence restraining order. The member receiving any firearm or ammunition shall:

- (a) Record the individual's name, address and telephone number.
- (b) Record the serial number of the firearm.
- (c) Prepare an incident report and property report.
- (d) Provide a property receipt to the individual who surrendered the firearms and ammunition.
- (e) Package and submit the firearms and ammunition in accordance with the Property and Evidence Policy.

341.8 RELEASE OF FIREARMS AND AMMUNITION

Firearms and ammunition that were taken into temporary custody or surrendered pursuant to a gun violence restraining order shall be returned to the restrained person upon the expiration of the order and in accordance with Penal Code § 18120 and the Property and Evidence Policy.

341.9 GUN VIOLENCE RESTRAINING ORDER COORDINATOR

The Chief of Police will appoint a gun violence restraining order coordinator. The responsibilities of the coordinator include:

- (a) Developing and maintaining procedures for the filing of a petition for an order or a renewal of an order by department members, also including procedures for requesting and serving (Penal Code § 18108):
 1. A temporary emergency gun violence restraining order.
 2. An ex parte gun violence restraining order.
 3. A gun violence restraining order issued after notice and hearing.
- (b) Developing and maintaining factors to consider when assessing the need to seek an order, including:
 1. Whether threats have been made, and if so, whether the threats are credible and specific.
 2. Whether the potential victim is within close proximity.
 3. Whether the person has expressed suicidal tendencies.
 4. Whether the person has access to firearms.
 5. The criminal history of the person, in particular any history of criminal violence, including whether the person is currently on parole, probation, or monitored release.
 6. The mental health history of the person, in particular whether the person has any history of mental illness or has ever been detained for being a danger to themselves or others.

California State University Bakersfield, Police Department

CSU Bakersfield PD CA Policy Manual

CSU Bakersfield PD CA Policy Manual

Gun Violence Restraining Orders

7. Any upcoming holidays, anniversaries, or other dates of significance that may serve as a trigger for the person, such as the death of a family member.
 8. Whether the person has any history of drug or alcohol abuse.
- (c) Developing and maintaining procedures for the receipt and service of orders consistent with the requirements of Penal Code § 18115; Penal Code § 18120; Penal Code § 18135; Penal Code § 18140; and Penal Code § 18160. Procedures should include:
1. Evaluation of an order to determine appropriate service and necessary precautions (see the Warrant Service Policy and the Operations Planning and Deconfliction Policy).
 2. Forwarding orders to the Records Manager for recording in appropriate databases and required notice to the court, as applicable.
 3. Preparing or obtaining a search warrant prior to attempting service of an order, when appropriate (Penal Code § 18108).
 4. Seizure procedures of firearms and ammunition at the time of issuance of a temporary emergency gun violence restraining order.
 5. Verification procedures for the removal of firearms and ammunition from the subject of a gun violence restraining order.
- (d) Coordinating with the Operations Lieutenant to provide officers who may be involved in petitioning for or serving orders with training on such orders. Training should include determining when a petition is appropriate, the process for seeking an order, and the service of such orders.
- (e) Reviewing each petition and any associated court documents for an order prepared by members, for compliance with this policy, department procedures, and state law.
- (f) Developing and maintaining procedures for members to accept voluntarily surrendered prohibited items at times other than when an order is being served by the Department.
1. Procedures should include preparing and providing a receipt identifying all prohibited items to the person surrendering the items.
- (g) Coordinating review of notices of court hearings and providing notice to the appropriate officer of the hearing date and the responsibility to appear (Penal Code § 18108).

341.10 RENEWAL OF GUN VIOLENCE RESTRAINING ORDERS

The Investigations supervisor is responsible for the review of a gun violence restraining order obtained by the Department to determine if renewal should be requested within the time prescribed by law (Penal Code § 18190).

341.11 POLICY AVAILABILITY

The Chief of Police or the authorized designee shall be responsible for making this policy available to the public upon request (Penal Code § 18108).

California State University Bakersfield, Police Department

CSU Bakersfield PD CA Policy Manual

CSU Bakersfield PD CA Policy Manual

Gun Violence Restraining Orders

341.12 TRAINING

The Operations Lieutenant should ensure that members receive periodic training on the requirements of this policy (Penal Code § 18108).

Chapter 4 - Patrol Operations

Patrol Function

400.1 PURPOSE AND SCOPE

The purpose of this policy is to define the patrol function and address intra-organizational cooperation and information sharing.

400.1.1 FUNCTION

Lieutenant

Lieutenant acts as an overall assistant to the Chief of Police in planning, organizing, and directing the work performed by subordinate personnel, and in the absence of the Chief of Police serves as the temporary head of the department.

Sergeant

Under the direction of the Lieutenant, the sergeant is assigned primary responsibility as a working, first line supervisor, in addition to general law enforcement and specialized work assignments performed by police officers and corporals. Work assignments require the use of independent judgment and the ability to provide leadership to others.

The Sergeants reports directly to a Patrol Operations Lieutenant.

Sergeants are Officers In Charge (OIC) and are responsible for the functional operation of the Police Department on an assigned shift.

Sergeants typically perform some or all of the following duties:

- (a) Plan, assign, coordinate, and supervise assigned staff on a shift, task force, or unit on a regular basis.
- (b) Develop, implement, and enforce campus and department policies, procedures, and regulations, within the assigned area of responsibility.
- (c) Provide on the job training, development, and evaluation to assigned staff.
- (d) Assume command in the absence of the superior officer.
- (e) Participate in the development and implementation of department policies and procedures.
- (f) Act as team leader on a particular investigation task force or project. Examples include critical response unit, field training, defensive tactics instruction, crime prevention, and community relations programs.
- (g) Assume the role of designated shift supervisor or officer in charge.
- (h) Provide specialized training and assume leadership role on special reaction teams.

Corporal

The Corporal performs a variety of general law enforcement duties. Work assignments typically require corporals to exercise independent judgment and action. In addition to the following, the Corporal may work other assignments as directed by the Chief of Police.

California State University Bakersfield, Police Department

CSU Bakersfield PD CA Policy Manual

CSU Bakersfield PD CA Policy Manual

Patrol Function

The Corporal reports directly to the a sergeant. Corporals typically perform general law enforcement work that includes all of the following:

- (a) Patrol campus buildings and grounds on foot or vehicle.
- (b) Maintain order.
- (c) Enforce laws, rules, and regulations.
- (d) Apprehend and process violators.
- (e) Initiate police action.
- (f) Prepare and present oral and written reports.
- (g) Provide assistance to campus personnel, students, and the public in public safety matters.
- (h) Serve as the lead or senior member on a campus patrol operation. Corporals are distinguished from patrol officers by the regular, ongoing assignments of one or more of the following:
 1. Assignment as a team leader, assistant OIC, or patrol agent responsible for leading a shift and providing direction to officers in the field.
 2. Performance of a special assignment on a regular, ongoing basis including, but not limited to investigator/detective, crime prevention specialist, community relations specialist, and field training officer.

Officer

Officers will generally patrol in clearly marked vehicles unless otherwise directed, patrol assigned jurisdictional areas of CSUB, respond to calls for assistance, act as a deterrent to crime, enforce state and local laws and respond to emergencies 24 hours per day seven days per week.

Officers report directly to their Sergeant or OIC.

Patrol will generally provide the following services within the limits of available resources:

- (a) Patrol that is directed at the prevention of criminal acts, traffic violations and collisions, the maintenance of public order, and the discovery of hazardous situations or conditions.
- (b) Crime prevention activities such as residential inspections, business inspections, community presentations, etc.
- (c) Calls for service, both routine and emergency in nature.
- (d) Investigation of both criminal and noncriminal acts.
- (e) The apprehension of criminal offenders.
- (f) Prepare written reports.
- (g) Testifying in court proceedings.
- (h) Community Oriented Policing and problem solving activities such as citizen assists and individual citizen contacts of a positive nature.

California State University Bakersfield, Police Department

CSU Bakersfield PD CA Policy Manual

CSU Bakersfield PD CA Policy Manual

Patrol Function

- (i) The sharing of information between Patrol and other divisions within the Department, as well as other outside governmental agencies.
- (j) The application of resources to specific problems or situations within the community, which may be improved or resolved by Community Oriented Policing and Problem Oriented Policing.
- (k) Traffic direction, control and enforcement.
- (l) Guarding or escorting funds.
- (m) Bike patrol or foot patrol.

400.1.2 TERRORISM

It is the goal of the California State University Bakersfield, Police Department to make every reasonable effort to accurately and appropriately gather and report any information that may relate to either foreign or domestic terrorism. Officers should advise a supervisor as soon as practicable of any activity believed to be terrorism related and should document such incidents with a written report or Field Interview (FI). The supervisor should ensure that all terrorism related reports and FIs are forwarded to the Operations Division Supervisor in a timely fashion. The supervisor will evaluate and forward to the Joint Terrorism Task Force as appropriate.

400.2 INFORMATION SHARING

The following guidelines are intended to develop and maintain intra-department cooperation and information flow throughout the California State University Bakersfield, Police Department.

400.2.1 CRIME REPORTS

A report shall be completed by any patrol officer or staff member who receives the following type of information:

- Crimes
- Domestic Violence
- Missing Persons
- Suspicious circumstances or subjects
- Hazards
- Medical Aid/Athletic Injuries
- Traffic Collisions
- Lost/Found Properties
- Injured/Dead Kit Fox

A report may be completed by any patrol officer or staff member who receives the following type of information

- Student Conduct

California State University Bakersfield, Police Department

CSU Bakersfield PD CA Policy Manual

CSU Bakersfield PD CA Policy Manual

Patrol Function

- Any other incident where a report may be needed for documentation.

The report will be processed and forwarded to the appropriate officer or area of campus for review or follow-up investigation.

400.2.2 PATROL BRIEFINGS

Supervisors are encouraged to share information as much as possible. All supervisors and/or officers should take the opportunity to share information during daily shift change as time permits.

400.2.3 BULLETIN BOARD

A bulletin board will be kept in the squad room for display of suspect information, intelligence reports, photographs, training information and legal updates. A bulletin board will be kept in the communications center for display of work schedules and other dispatch related information.

400.2.4 ELECTRONIC MAIL

Briefing information and special assignments may be shared by department e-mail. New Departmental Directives will be e-mailed to members of the department and will be stored and maintained on the department server. All officers and dispatchers will have computer access to Departmental Directives folder stored on the department server.

It is the employees' responsibility to read emails daily while on duty and directives when they have been notified of their existence.

400.2.5 RIMS

Completed reports and daily bulletins are available in RIMS for review by officers and dispatchers.

400.3 CROWDS, EVENTS AND GATHERINGS

Officers may encounter gatherings of people, including but not limited to, civil demonstrations, civic, social and business events, public displays, parades and sporting events. Officers should monitor such events as time permits in an effort to keep the peace and protect the safety and rights of those present. A patrol supervisor should be notified when it becomes reasonably foreseeable that such an event may require increased monitoring, contact or intervention.

Officers responding to an event or gathering that warrants law enforcement involvement should carefully balance the speech and association rights of those present with applicable public safety concerns before taking enforcement action. Officers are encouraged to contact organizers or responsible persons to seek voluntary compliance that may address relevant public safety/order concerns.

Officers should consider enforcement of applicable state and local laws, such as Penal Code 602.1 (obstructing or intimidating business operators), when the activity blocks the entrance or egress of a facility or location and when voluntary compliance with the law is not achieved.

Officers will be familiar with the campus time, place and manner policy.

California State University Bakersfield, Police Department

CSU Bakersfield PD CA Policy Manual

CSU Bakersfield PD CA Policy Manual

Patrol Function

400.3.1 CAMPUS LIAISON

CSU Bakersfield has designated a liaison between our department and students exercising rights guaranteed by the First Amendment to the United States Constitution, a similar provision of the California Constitution or both (Education Code § 66303). The designated department staff member will work with this liaison regarding relevant issues, scheduled events, training and crowd control.

Bias-Based Policing

401.1 PURPOSE AND SCOPE

This policy provides guidance to department members that affirms the California State University Bakersfield, Police Department's commitment to policing that is fair and objective.

Nothing in this policy prohibits the use of specified characteristics in law enforcement activities designed to strengthen the department's relationship with its diverse communities (e.g., cultural and ethnicity awareness training, youth programs, community group outreach, partnerships).

401.1.1 DEFINITIONS

Definitions related to this policy include:

Bias-based policing or improper profiling - An inappropriate reliance on actual or perceived characteristics such as race, ethnicity, national origin (including limited English proficiency), religion, sex, sexual orientation, gender identity or expression, economic status, age, cultural group, disability, or affiliation with any non-criminal group (protected characteristics) as the basis for providing differing law enforcement service or enforcement (Penal Code § 13519.4). This includes explicit and implicit biases (i.e., conscious and unconscious beliefs or attitudes towards certain groups).

401.2 POLICY

The California State University Bakersfield, Police Department is committed to providing law enforcement services to the community with due regard for the racial, cultural or other differences of those served. It is the policy of this department to provide law enforcement services and to enforce the law equally, fairly, objectively and without discrimination toward any individual or group.

401.3 BIAS-BASED POLICING PROHIBITED

Bias-based policing is strictly prohibited.

However, nothing in this policy is intended to prohibit an officer from considering protected characteristics in combination with credible, timely and distinct information connecting a person or people of a specific characteristic to a specific unlawful incident, or to specific unlawful incidents, specific criminal patterns or specific schemes.

401.3.1 CALIFORNIA RELIGIOUS FREEDOM ACT

Members shall not collect information from a person based on religious belief, practice, affiliation, national origin or ethnicity unless permitted under state or federal law (Government Code § 8310.3).

Members shall not assist federal government authorities (Government Code § 8310.3):

- (a) In compiling personal information about a person's religious belief, practice, affiliation, national origin or ethnicity.

California State University Bakersfield, Police Department

CSU Bakersfield PD CA Policy Manual

CSU Bakersfield PD CA Policy Manual

Bias-Based Policing

- (b) By investigating, enforcing or assisting with the investigation or enforcement of any requirement that a person register with the federal government based on religious belief, practice, or affiliation, or national origin or ethnicity.

401.4 MEMBER RESPONSIBILITIES

Every member of this department shall perform his/her duties in a fair and objective manner and is responsible for promptly reporting any suspected or known instances of bias-based policing to a supervisor. Members should, when reasonable to do so, intervene to prevent any biased-based actions by another member.

401.4.1 REASON FOR CONTACT

Officers contacting a person shall be prepared to articulate sufficient reason for the contact, independent of the protected characteristics of the individual.

To the extent that written documentation would otherwise be completed (e.g., arrest report, field interview (FI) card), the involved officer should include those facts giving rise to the contact, as applicable.

Except for required data-collection forms or methods, nothing in this policy shall require any officer to document a contact that would not otherwise require reporting.

401.4.2 REPORTING OF STOPS

Unless an exception applies under 11 CCR 999.227, an officer conducting a stop of a person shall collect the data elements required by Penal Code § 12525.5 and 11 CCR 999.226 for every person stopped and prepare a stop data report. When multiple officers conduct a stop, the officer with the highest level of engagement with the person shall collect the data elements and prepare the report (11 CCR 999.227).

If multiple agencies are involved in a stop and the California State University Bakersfield, Police Department is the primary agency, the California State University Bakersfield, Police Department officer shall collect the data elements and prepare the stop data report (11 CCR 999.227).

The stop data report should be completed by the end of the officer's shift or as soon as practicable (11 CCR 999.227).

401.4.3 DISCLOSURE AND DOCUMENTATION OF TRAFFIC OR PEDESTRIAN STOP

An officer conducting a traffic or pedestrian stop shall state the reason for the stop prior to questioning the individual related to a criminal investigation or traffic violation unless the officer reasonably believes that withholding the reason for the stop is necessary to protect life or property from imminent threat, including but not limited to cases of terrorism or kidnapping (Vehicle Code § 2806.5).

Officers shall document the reason for the stop on any citation or report (Vehicle Code § 2806.5).

California State University Bakersfield, Police Department

CSU Bakersfield PD CA Policy Manual

CSU Bakersfield PD CA Policy Manual

Bias-Based Policing

401.5 SUPERVISOR RESPONSIBILITIES

Supervisors should monitor those individuals under their command for compliance with this policy and shall handle any alleged or observed violations in accordance with the Personnel Complaints Policy.

- (a) Supervisors should discuss any issues with the involved officer and his/her supervisor in a timely manner.
 - 1. Supervisors should document these discussions, in the prescribed manner.
- (b) Supervisors should periodically review MAV recordings, portable audio/video recordings, Mobile Digital Computer (MDC) data and any other available resource used to document contact between officers and the public to ensure compliance with the policy.
 - 1. Supervisors should document these periodic reviews.
 - 2. Recordings or data that capture a potential instance of bias-based policing should be appropriately retained for administrative investigation purposes.
- (c) Supervisors shall initiate investigations of any actual or alleged violations of this policy.
- (d) Supervisors should take prompt and reasonable steps to address any retaliatory action taken against any member of this department who discloses information concerning bias-based policing.

401.6 REPORTING TO CALIFORNIA DEPARTMENT OF JUSTICE

The Administrative Lieutenant Manager shall ensure that all data required by the California Department of Justice (DOJ) regarding complaints of racial bias against officers is collected and provided to the Records Manager for required reporting to the DOJ (Penal Code § 13012; Penal Code § 13020). See the Records Section Policy.

Supervisors should ensure that data stop reports are provided to the Records Manager for required annual reporting to the DOJ (Government Code § 12525.5) (See Records Bureau Policy).

401.7 ADMINISTRATION

Each year, the Operations Lieutenant should review the efforts of the Department to provide fair and objective policing and submit an annual report, including public concerns and complaints, to the Chief of Police.

The annual report should not contain any identifying information about any specific complaint, member of the public or officers. It should be reviewed by the Chief of Police to identify any changes in training or operations that should be made to improve service.

Supervisors should review the annual report and discuss the results with those they are assigned to supervise.

401.8 TRAINING

Training on fair and objective policing and review of this policy shall be conducted annually and include:

California State University Bakersfield, Police Department

CSU Bakersfield PD CA Policy Manual

CSU Bakersfield PD CA Policy Manual

Bias-Based Policing

- (a) Explicit and implicit biases.
- (b) Avoiding improper profiling.

401.8.1 ADDITIONAL STATE REQUIREMENTS

Training should be conducted as directed by the Operations section.

- (a) All sworn members of this department will be scheduled to attend Peace Officer Standards and Training (POST)-approved training on the subject of bias-based policing.
- (b) Pending participation in such POST-approved training and at all times, all members of this department are encouraged to familiarize themselves with and consider racial and cultural differences among members of this community.
- (c) Each sworn member of this department who received initial bias-based policing training will thereafter be required to complete an approved POST refresher course every five years, or sooner if deemed necessary, in order to keep current with changing racial, identity, and cultural trends (Penal Code § 13519.4(i)).

Crime And Disaster Scene Integrity

402.1 PURPOSE AND SCOPE

The protection and integrity of a crime scene is of the utmost importance for the successful apprehension of criminals and successful prosecution. The integrity of a disaster scene is equally as critical for the protection of life and property and investigation by proper authorities.

402.2 CRIME SCENE RESPONSIBILITY

The first officer at the scene of a crime or major incident is generally responsible for taking reasonable efforts to preserve the scene. Officers shall also consider officer safety and public safety, including reasonable efforts to render medical aid to any obviously injured parties. Once an officer has assumed or been assigned to maintain the integrity of the crime/disaster scene, the officer shall continue to do so until he/she is relieved by a supervisor.

402.2.1 FIRST RESPONDER CONSIDERATIONS

The following list generally describes the functions which the first responder should reasonably attempt to take at a crime or disaster scene. This list is not intended to be all-inclusive, is not necessarily in order and may be altered according to the demands of each situation, the availability of resources, capacity of personnel and totality of each circumstance:

- (a) Ensure no suspects are still in the area.
- (b) Broadcast emergency information, including all requests for additional assistance.
- (c) Provide first aid to injured parties if it can be done safely.
- (d) Evacuate the location as required.
- (e) Secure the inner and outer perimeter if needed.
- (f) Protect items of apparent evidentiary value.
- (g) Identify potential witnesses.
- (h) Start a chronological log noting critical times and personnel allowed access.

402.2.2 EXECUTION OF HEALTH ORDERS

Any sworn member of this department is authorized to enforce all orders of the local health officer that have been issued for the purpose of preventing the spread of any contagious, infectious or communicable disease (Health and Safety Code § 120155).

402.3 SEARCHES AT CRIME OR DISASTER SCENES

Officers arriving at crime or disaster scenes are often faced with the immediate need to search for and render aid to victims and determine if suspects are present and continue to pose a threat. Once officers are satisfied that no additional suspects are present and/or there are no injured persons to be treated, those exigent circumstances will likely no longer exist. Officers should thereafter secure the scene and conduct no further search until proper authority for the search is obtained.

California State University Bakersfield, Police Department

CSU Bakersfield PD CA Policy Manual

CSU Bakersfield PD CA Policy Manual

Crime And Disaster Scene Integrity

402.3.1 CONSENT

Officers should seek consent to search from authorized individuals where possible. However, in the case of serious crimes or major investigations, it may be prudent to obtain a search warrant. Consent may be sought even in cases where a search warrant has been granted.

Ride-Along Policy

403.1 PURPOSE AND SCOPE

The Ride-Along Program provides an opportunity for citizens to experience the law enforcement function first hand. This policy provides the requirements, approval process, and hours of operation for the Ride-Along Program.

403.1.1 ELIGIBILITY

The California State University Bakersfield, Police Department Ride-Along Program is offered to residents, students and those employed within the State. Every attempt will be made to accommodate interested persons however any applicant may be disqualified without cause.

The following factors may be considered in disqualifying an applicant and are not limited to:

- Being under 15 years of age
- Prior criminal history
- Pending criminal action
- Pending lawsuit against the Department
- Denial by any supervisor

403.1.2 AVAILABILITY

The Ride-Along Program is available on most days of the week, with certain exceptions. The ride-along times are from 10:00 a.m. to 11:00 p.m. Exceptions to this schedule may be made as approved by the Chief of Police or Lieutenant.

403.2 PROCEDURE TO REQUEST A RIDE-ALONG

Generally, ride-along requests will be scheduled by the Operations Lieutenant. The participant will complete a ride-along waiver form. Information requested will include a valid ID or California driver's license, address, and telephone number. If the participant is under 18 years of age, a parent/guardian must be present to complete the Ride-Along Form.

The Operations Lieutenant will schedule a date, based on availability, at least one week after the date of application. If approved, a copy will be forwarded to the respective Shift Supervisor as soon as possible for his/her scheduling considerations.

If the ride-along is denied after the request has been made, a representative of the Department will contact the applicant and advise him/her of the denial.

403.2.1 PROGRAM REQUIREMENTS

Once approved, civilian ride-alongs will be allowed to ride no more than once every six months. An exception would apply to the following: police applicants, and all others with approval of a Lieutenant or the Chief of Police.

California State University Bakersfield, Police Department

CSU Bakersfield PD CA Policy Manual

CSU Bakersfield PD CA Policy Manual

Ride-Along Policy

An effort will be made to ensure that no more than one citizen will participate in a ride-along during any given time period. Normally, no more than one ride-along will be allowed in the officer's vehicle at a given time.

403.2.2 SUITABLE ATTIRE

- (a) Program participants will adhere to a dress code policy because they have an impact upon the image of the University Police Department. All clothing worn must be clean and in good condition. Supervisors may reject participants that are improperly dressed or they may require that inappropriate apparel items be removed (i.e. jewelry, chains, etc.). The dress code is:
1. Button front shirt with collar. No logos or printed work of any kind.
 2. Dress pants. No jeans, baggy pants, shorts.
 3. Dress or casual shoes. No sandals or athletic footwear.
 4. Jacket or sweaters may be worn but must be free of logos or printed work.
 5. No hats.

403.2.3 PEACE OFFICER RIDE-ALONGS

Off-duty members of this department or any other law enforcement agency will not be permitted to ride-along with on-duty officers without the expressed consent of the Chief of Police. In the event that such a ride-along is permitted, the off-duty employee shall not be considered on-duty and shall not represent themselves as a peace officer or participate in any law enforcement activity except as emergency circumstances may require.

403.2.4 RIDE-ALONG CRIMINAL HISTORY CHECK

All Ride-along applicants are subject to a criminal history check. The criminal history check may include a local records check and a Department of Justice Automated Criminal History System check through CLETS prior to their approval as a ride-along with a law enforcement officer (provided that the ride-along is not an employee of the California State University Bakersfield, Police Department) (CLETS Policies, Practices and Procedures Manual § 1.6.1.F.2.).

403.3 OFFICER'S RESPONSIBILITY

The officer shall advise the dispatcher that a ride-along is present in the vehicle before going into service. Officers shall consider the safety of the ride-along at all times. Officers should use sound discretion when encountering a potentially dangerous situation, and if feasible, let the participant out of the vehicle in a well-lighted place of safety. The dispatcher will be advised of the situation and as soon as practical have another police unit respond to pick up the participant at that location. The ride-along may be continued or terminated at this time.

The Sergeants are responsible for maintaining and scheduling ride-alongs.

403.4 CONTROL OF RIDE-ALONG

The assigned employee shall maintain control over the ride-along at all times and instruct him/her in the conditions that necessarily limit their participation. These instructions should include:

California State University Bakersfield, Police Department

CSU Bakersfield PD CA Policy Manual

CSU Bakersfield PD CA Policy Manual

Ride-Along Policy

- (a) The ride-along will follow the directions of the officer
- (b) The ride-along will not become involved in any investigation, handling of evidence, discussions with victims or suspects, or handling any police equipment
- (c) The ride-along may terminate the ride at any time and the officer may return the observer to their home or to the station if the ride-along interferes with the performance of the officer's duties
- (d) Ride-alongs may be allowed to continue riding during the transportation and booking process provided this does not jeopardize their safety
- (e) Officers will not allow any ride-alongs to be present in any residences or situations that would jeopardize their safety or cause undue stress or embarrassment to a victim or any other citizen
- (f) Under no circumstance shall a civilian ride along be permitted to enter a private residence with an officer without the expressed consent of the resident or other authorized person

Response to Medical Calls

404.1 PURPOSE AND SCOPE

To establish guidelines for handling calls for medical assistance by all University Police Department personnel and to delineate their responsibilities when responding to injury, illness, and accident calls.

It is the policy of this Department to render aid to the injured in the most expeditious manner possible, utilizing well-intentioned and prudent discretion, when discretion is an option. The extent of discretion utilized shall be in direct proportion to the nature and extent of the injury or illness. The more severe the injury or illness, the less discretion there is available to officers. In all cases the foremost objectives are to preserve life and obtain qualified medical assistance as quickly and as efficiently as possible. The policy recognizes that University Police Department personnel are not trained paramedics or medical doctors.

404.2 PROCEDURE

- (a) When a dispatcher receives a call of an injured or ill person, he/she will:
 - 1. Get the reporting party's name
 - 2. Get as complete and thorough a description of the victim's condition as is possible under the circumstances (recognizing that the reporting party may not be able to completely or accurately describe the victim's condition and may be making the call under emergency circumstances).
 - 3. Get the reporting party's telephone number.
 - 4. Get a complete and thorough explanation of the location (including building and room number or other specific location)
 - 5. Follow the appropriate procedure depending on whether the injury or illness is of a serious or less than serious nature (see below).
- (b) University procedures for the reporting and treating of injuries and illnesses cover two distinct areas:
 - 1. Serious injury or illness that requires immediate emergency treatment.
 - 2. Less than serious injury or illness, which does not require treatment on an emergency basis.
- (c) On-Campus serious injury/illness medical referrals:
 - 1. The Dispatcher will ascertain the type of injury or illness and the exact location of the victim.
 - (a) If any of the following signs are reported, the dispatcher will immediately advise the Emergency Communications Center (ECC) via the out 9-1-1 line and advise the ECC Dispatcher of the emergency.
 - 1. Chest Pains.

California State University Bakersfield, Police Department

CSU Bakersfield PD CA Policy Manual

CSU Bakersfield PD CA Policy Manual

Response to Medical Calls

2. Serious Bleeding.
 3. Lack of Consciousness.
 4. Breathing Problems.
 5. Any other conditions which suggest the need for immediate medical attention to prevent further injury or death.
 6. Upon request by an Officer.
- (b) Immediately dispatch at least one officer to the scene.
 - (c) Make entry into RIMS.
2. The officer(s) dispatched to the scene will:
 - (a) Respond to the scene with appropriate medical equipment. At least one of the responding officers will have an AED and a first aid kit.
 - (b) Make a preliminary assessment of the condition of the victim and render first aid as necessary until the arrival of paramedics.
 - (a) Notify dispatch if emergency medical response should be code 3 (lights and siren).
 - (b) In the event of an emergency situation where the person needs immediate assistance, the Fire Department will respond and notify the ambulance company. Should the officer arrive at the scene and determine that the emergency does not warrant the Fire Department's assistance the officer will notify the dispatcher to cancel the Fire Department.
 - (c) Update the dispatcher on the condition of the victim so that the dispatcher can advise responding medical units.
 - (d) Remain with the victim until relieved by competent medical personnel.
 - (d) On-Campus less than serious injury/illness medical referrals:
 - (a) The dispatcher will ascertain the type of injury or illness and the exact location of the victim(s).
 - (a) If the injury does not meet the guidelines for a serious injury/illness then:
 - (a) Immediately dispatch an officer to the scene.
 - (b) Wait for the officer to advise on the condition of the victim and any other action that may need to be taken (i.e., advise Health Center, emergency medical response, etc.).
 - (c) If the officer will be transporting to the Health Center (see below), notify the Health Center of the situation and the estimated arrival time.
 - (b) The responding officer will:
 - (a) Make a preliminary assessment of the condition of the victim and render first aid if necessary within the scope of the Officers training.

California State University Bakersfield, Police Department

CSU Bakersfield PD CA Policy Manual

CSU Bakersfield PD CA Policy Manual

Response to Medical Calls

- (b) Determine if the victim requires the assistance of paramedics or can be transported to the Health Center.
 - 1. The officer may use his discretion to transport with due consideration of the patients condition and overall safety.
 - (a) When transporting to the Health Center, the officer will take the subject to the rear "emergency/urgency" entrance of the Health Center, where Health Center personnel will accept care.
 - (b) Victims of non-serious injuries or illnesses may also be transported to a medical facility, or to a place of their choice if they so request by:
 - 1. An ambulance.
 - 2. A friend or relative in their personal vehicle.
 - 3. Or the victim may transport him or herself, if capable of doing so without causing further injury.
 - (c) If the subject is an employee or visitor, and is able to leave the scene without assistance, the officer may suggest they visit their own physician, health care provider, or local hospital.
 - (a) If the victim requests an ambulance or requires paramedics, render first aid as needed and remain with the victim until relieved by competent medical personnel.
 - (b) If the victim refuses to be treated or transported to a hospital by an ambulance, ensure an "Against Medical Advice" form is completed by ambulance or fire department staff and that this information is included in the incident report.
- (e) Reporting responsibilities
- 1. A report shall be completed on every incident involving an officer's response to any medical situation on campus and should contain the following information:
 - (a) The nature and extent of the injury or illness. This requires a specific and complete description of the injuries (understanding that University Police Department personnel are not trained paramedics or medical doctors).
 - (b) What first aid was rendered by the officer.
 - (c) What other assistance was obtained (i.e. ambulance, paramedics, etc.).
 - (d) If the subject was transported by ambulance and to what hospital were they taken.
 - (e) Documentation of completion of an "Against Medical Advice" form by emergency medical response personnel, if one was completed.
 - (f) If an injury resulted from an accident, how did the accident occur "" include witness statements if there were witnesses, describe surrounding area for any unusual conditions or state that none existed, and take photographs unless specific circumstances warrant not taking photographs.

California State University Bakersfield, Police Department

CSU Bakersfield PD CA Policy Manual

CSU Bakersfield PD CA Policy Manual

Response to Medical Calls

- (g) Route a copy of all medical reports to Risk Management.
- (f) Off campus serious injury or illness:
 - (a) The dispatcher will ascertain the type of injury or illness and the exact location of the victim.
 - (b) The dispatcher will call the ECC (Emergency Communications Center) via the out 9-1-1 line.
 - (c) If an officer is not on scene, call BPD and have an officer respond.
 - (d) Make entry into RIMS.
- (g) If a call is received regarding a student off campus with a less than serious injury or illness, the dispatcher will ascertain the type of injury/illness and the victim's exact location. If the injury or illness does not meet the guidelines for a serious injury or illness then:
 - (a) Advise them to call the Health Center, or their own doctor or health care provider, or local hospital.
 - (b) If the Health Center is closed, advise them to call their physician, or health care provider, or local hospital.
 - (c) Call ECC for emergency medical assistance if they request such service and cannot call themselves.
- (h) Should a student call for assistance or with a question after the Health Center is closed:
 - (a) We cannot contact the Health Center personnel after hours.
 - (b) We cannot give medical advice.
 - (c) We cannot give advice on their insurance coverage.
 - (d) Local hospitals or urgent care centers are available, but the caller is to be advised that the University is not financially responsible for any services rendered.

Hazardous Material Response

405.1 PURPOSE AND SCOPE

Exposure to hazardous materials presents potential harm to department members and the public. This policy outlines the responsibilities of members who respond to these events and the factors that should be considered while on-scene, including the reporting of exposures and supervisor responsibilities. To comply with 8 CCR § 5194, the following is to be the policy of this department.

405.1.1 DEFINITIONS

Definitions related to this policy include:

Hazardous material – A substance which, by its nature, containment, or reactivity, has the capability of inflicting harm during exposure; characterized as being toxic, corrosive, flammable, reactive, an irritant or strong sensitizer and thereby posing a threat to health when improperly managed.

405.1.2 HAZARDOUS MATERIAL LOCATIONS

The CSU Bakersfield campus has several locations on campus that may store hazardous materials. Refer to Risk and Safety for the locations.

405.2 HAZARDOUS MATERIAL RESPONSE

Members may encounter situations involving suspected hazardous materials, such as at the scene of a traffic accident, chemical spill, or fire. When members come into contact with a suspected hazardous material, certain steps should be taken to protect themselves and citizens.

The following steps should be considered at any scene involving suspected hazardous materials:

- (a) Attempt to identify the type of hazardous substance. (Identification can be determined by placard, driver's manifest, or statements from the person transporting).
- (b) Notify the fire department.
- (c) Provide first-aid for injured parties if it can be done safely and without contamination.
- (d) Begin evacuation of the immediate area and surrounding areas, depending on the substance. Voluntary evacuation should be considered; however, depending on the substance, mandatory evacuation may be necessary.
- (e) Notify the local health authority. Such notification is mandatory when a spilled or released item is a pesticide (Health and Safety Code § 105215).
- (f) Notify the Department of Toxic Substances Control. This is mandatory when an officer comes in contact with, or is aware of, the presence of a suspected hazardous substance at a site where an illegal controlled substance is or was manufactured (Health and Safety Code § 79355).

405.3 REPORTING EXPOSURE(S)

Department personnel who believe that they have been exposed to a hazardous material shall immediately report the exposure to a supervisor. Each exposure shall be documented by the

California State University Bakersfield, Police Department

CSU Bakersfield PD CA Policy Manual

CSU Bakersfield PD CA Policy Manual

Hazardous Material Response

employee in an employee memorandum that shall be forwarded via chain of command to the Chief of Police. Should the affected employee be unable to document the exposure for any reason, it shall be the responsibility of the notified supervisor to complete the memorandum.

Injury or illness caused or believed to be caused from exposure to hazardous materials shall be reported the same as any other on-duty injury or illness in addition to a crime report or incident report.

405.3.1 SUPERVISOR RESPONSIBILITY

When a supervisor has been informed that a member has been exposed to a hazardous material, the supervisor shall ensure that immediate medical treatment is obtained and appropriate action is taken to lessen the exposure.

To ensure the safety of members, safety equipment is available through supervisory personnel. Safety items not maintained by the Department will be obtained through the fire department or the CSUB Safety and Risk Management Section.

Automated External Defibrillator (AED)

406.1 PURPOSE AND SCOPE

- (a) To establish and implement a written policy for use by all University Police personnel who may be called on to assist in responding to a cardiac emergency at California State University, Bakersfield. The purpose of this document is to outline the basic operational functions of AED units located in the University Police Department.
- (b) This policy defines the purpose, responsibility and methods by which the University Police Department Personnel may utilize AEDs. This policy/directive also complies with the AUTOMATED EXTERNAL DEFIBRILLATOR Safety Standard Operating Procedure and the California Code of Regulations Title 22, Division 9, Chapter 1.5 which defines AED/First Aid training requirements. All personnel will provide emergency care through the use of an Automated External Defibrillator as outlined in civil code 1714.2;1714.21H:S1799.102. For the purposes of this policy, all AEDs under the control of the University Police Department will be covered by the procedures in this document. These procedures apply to all personnel who utilize AEDs. This program will abide by all Kern County EMS agency policies and procedures related to AED programs.

406.1.1 DEFINITIONS

- (a) **AED** is the acronym used to describe the AUTOMATED EXTERNAL DEFIBRILLATOR. The AEDs in use at California State University, Bakersfield are Cardiac Science G3. Operating instructions and maintenance manuals are available at the University Police Department, and are supplied with each unit in the carrying case.
- (b) **CPR** or Cardiopulmonary Resuscitation training is a prerequisite before an employee can be certified in the operation and use of an AED unit. CPR/AED certification and First Aid training will be obtained by completing an American Red Cross, American Heart Association CPR Health Care Provider training class as outlined in Title 22, or an approved Peace Officers Standard and Training course.

406.1.2 OPERATIONAL RESPONSIBILITIES

- (a) Designated AED coordinator
 - 1. Establish an AED policy which includes:
 - (a) Instructions and training for proper AED operation.
 - (b) Procedures for the selection and use of all equipment.
 - (c) Inspection, repair and maintenance of all equipment.
 - (d) Prescription for AEDs.
 - 2. Provide and maintain AED equipment suitable for the purpose intended.

California State University Bakersfield, Police Department

CSU Bakersfield PD CA Policy Manual

CSU Bakersfield PD CA Policy Manual

Automated External Defibrillator (AED)

3. Ensure accountability for all AED units located at California State University, Bakersfield University Police Department.
 4. Report yearly to Kern County EMS regarding usage of AED per protocol and maintain records of those reports.
- (b) Designated AED coordinator
- (a) Ensure any personnel operating AED units are familiar with the procedures outlined in this manual.
 - (b) Ensure proper safety procedures regarding AED policy/directive are followed.
 - (c) Bring to the attention of AED Manager any misuse of any AED unit and problems with, or violations of, approved AED procedures.
 - (d) Establish and maintain training program.
- (c) Department Personnel
- (a) Utilize AED units according to the procedures outlined in these instructions.
 - (b) Report any unauthorized use or removal of any AED equipment to the on-duty/on-call supervisor.

406.1.3 LOCATION OF UNITS

- (a) California State University, Bakersfield University Police Department currently has four(4) AED units.
1. One in the University Police Department.
 2. One AED in each marked patrol vehicle.

406.1.4 PROCEDURES

- (a) Responding to an Emergency:
1. Officers are responsible for notifying the dispatcher per department policy to activate EMS system immediately upon recognition of a Medical Emergency.
 2. An AED unit will be taken to each medical emergency. When multiple officers respond to a medical emergency they shall communicate with each other to determine which officer will bring the AED.
 3. Operation and use of an AED unit is only to be performed by personnel trained and currently certified in its use.
 4. Scene safety will be prioritized over medical necessity for AED use. Once appropriate measures are applied to assure scene safety, AED use should then be utilized per current department policy.
- (b) Post Incident
1. Notifications

California State University Bakersfield, Police Department

CSU Bakersfield PD CA Policy Manual

CSU Bakersfield PD CA Policy Manual

Automated External Defibrillator (AED)

- (a) Notifications shall be made as soon as practical to the on-duty/on-call supervisor when there is the use of the AED. A Lieutenant or the Chief of Police will be notified as soon as possible.
 - 1. The on-duty supervisor will ensure the Kern County EMS Layperson Defibrillation Report is completed and forwarded to the AED coordinator.
 - 2. The AED unit that was used will be secured in an evidence locker until retrieved by the AED coordinator.
 - 3. The AED coordinator will contact Cardiac Science, and download the data via the internet back to Cardiac Science.
- (b) Inspections
 - 1. The AED coordinator will maintain a file to denote the date and times of the inspections.
 - (a) An inspection shall be completed by the fifth of every month.
 - (b) Batteries and electrodes will be checked for expiration dates.
 - 2. Inspections will confirm:
 - (a) The AED is operational.
 - (b) Battery level is adequate.
 - (c) 2 sets of pads are present.
 - (d) Mask, gloves, razor and 4 by 4 gauze pads are present.

406.1.5 PERSONNEL TRAINING AND RECORD KEEPING

(a) Training Program

- 1. All personnel who may be required to perform emergency response or AED use will receive training on the proper usage of AED units, these procedures and any necessary personal protection equipment.
- 2. CPR/AED course instruction will be completed by a certified instructor that teaches the AED EMS standard. New employees will be scheduled to attend CPR/AED training as soon as possible.
- 3. AED coordinator will keep a roster of employees trained and approved for AED use.

(b) Record Keeping Requirements

- 1. Training Records will be maintained in accordance with the requirements stated by the Kern County EMS Agency.
- 2. Any use of the AED will be noted on a department report, and County of Kern incident report. These records will be kept by AED coordinator.

Hostage and Barricade Incidents

407.1 PURPOSE AND SCOPE

The purpose of this policy is to provide guidelines for situations where officers have legal cause to contact, detain or arrest a person, and the person refuses to submit to the lawful requests of the officers by remaining in a structure or vehicle and/or by taking a hostage.

The scope of this policy is not intended to address all variables that officers encounter during their initial response or when a hostage or barricade situation has developed. This policy does not require or purport to recommend specific strategies or tactics for resolution as each incident is a dynamic and rapidly evolving event.

407.1.1 DEFINITIONS

Definitions related to this policy include:

Barricade situation - An incident where a person maintains a position of cover or concealment and ignores or resists law enforcement personnel, and it is reasonable to believe the subject is armed with a dangerous or deadly weapon.

Hostage situation - An incident where it is reasonable to believe a person is unlawfully held by a hostage-taker as security so that specified terms or conditions will be met.

407.2 POLICY

It is the policy of the California State University Bakersfield, Police Department to address hostage and barricade situations with due regard for the preservation of life and balancing the risk of injury, while obtaining the safe release of hostages, apprehending offenders and securing available evidence.

407.3 COMMUNICATION

When circumstances permit, initial responding officers should try to establish and maintain lines of communication with a barricaded person or hostage-taker. Officers should attempt to identify any additional subjects, inquire about victims and injuries, seek the release of hostages, gather intelligence information, identify time-sensitive demands or conditions and obtain the suspect's surrender.

When available, department-authorized negotiators should respond to the scene as soon as practicable and assume communication responsibilities. Negotiators are permitted to exercise flexibility in each situation based upon their training, the circumstances presented, suspect actions or demands and the available resources.

407.3.1 EMERGENCY COMMUNICATIONS

Only an officer who has been designated by the District Attorney or Attorney General may use or authorize the use of an electronic amplifying or recording device to eavesdrop on or record, or both, oral communication in response to an emergency situation involving a hostage or the barricading of a location, and only when (Penal Code § 633.8(b)):

California State University Bakersfield, Police Department

CSU Bakersfield PD CA Policy Manual

CSU Bakersfield PD CA Policy Manual

Hostage and Barricade Incidents

- (a) The officer reasonably determines an emergency situation exists that involves the immediate danger of death or serious physical injury to any person within the meaning of 18 USC 2518(7)(a)(i),
- (b) The officer reasonably determines that the emergency situation requires that eavesdropping on oral communication occur immediately, and
- (c) There are grounds upon which an order could be obtained pursuant to 18 USC 2516(2).
- (d) An application for an order approving the eavesdropping and complying with the requirements of Section 629.50 is made within 48 hours of the beginning of the eavesdropping.
- (e) The contents of any oral communications overheard are recorded on tape or other comparable device.

407.4 FIRST RESPONDER CONSIDERATIONS

First responding officers should promptly and carefully evaluate all available information to determine whether an incident involves, or may later develop into, a hostage or barricade situation.

The first responding officer should immediately request a supervisor's response as soon as it is determined that a hostage or barricade situation exists. The first responding officer shall assume the duties of the supervisor until relieved by a supervisor or a more qualified responder. The officer shall continually evaluate the situation, including the level of risk to officers, to the persons involved and to bystanders, and the resources currently available.

The handling officer should brief the arriving supervisor of the incident, including information about suspects and victims, the extent of any injuries, additional resources or equipment that may be needed, and current perimeters and evacuation areas.

407.4.1 BARRICADE SITUATION

Unless circumstances require otherwise, officers handling a barricade situation should attempt to avoid a forceful confrontation in favor of stabilizing the incident by establishing and maintaining lines of communication while awaiting the arrival of specialized personnel and trained negotiators. During the interim the following options, while not all-inclusive or in any particular order, should be considered:

- (a) Ensure injured persons are evacuated from the immediate threat area if it is reasonably safe to do so. Request medical assistance.
- (b) Assign personnel to a contact team to control the subject should he/she attempt to exit the building, structure or vehicle, and attack, use deadly force, attempt to escape or surrender prior to additional resources arriving.
- (c) Request additional personnel, resources and equipment as needed (e.g., canine team, air support).

California State University Bakersfield, Police Department

CSU Bakersfield PD CA Policy Manual

CSU Bakersfield PD CA Policy Manual

Hostage and Barricade Incidents

- (d) Provide responding emergency personnel with a safe arrival route to the location.
- (e) Evacuate non-injured persons in the immediate threat area if it is reasonably safe to do so.
- (f) Attempt or obtain a line of communication and gather as much information on the subject as possible, including weapons, other involved parties, additional hazards or injuries.
- (g) Establish an inner and outer perimeter as circumstances require and resources permit to prevent unauthorized access.
- (h) Evacuate bystanders, residents and businesses within the inner and then outer perimeter as appropriate. Check for injuries, the presence of other involved subjects, witnesses, evidence or additional information.
- (i) Determine the need for and notify the appropriate persons within and outside the Department, such as command officers and the Public Information Officer.
- (j) If necessary and available, establish a tactical or exclusive radio frequency for the incident.
- (k) Establish a command post.

407.4.2 HOSTAGE SITUATION

Officers presented with a hostage situation should attempt to avoid a forceful confrontation in favor of controlling the incident in anticipation of the arrival of specialized personnel and trained hostage negotiators. However, it is understood that hostage situations are dynamic and can require that officers react quickly to developing or changing threats. The following options while not all-inclusive or in any particular order, should be considered:

- (a) Ensure injured persons are evacuated from the immediate threat area if it is reasonably safe to do so. Request medical assistance.
- (b) Assign personnel to a contact team to control the subject should he/she attempt to exit the building, structure or vehicle, and attack, use deadly force, attempt to escape or surrender prior to additional resources arriving.
- (c) Establish a rapid response team in the event it becomes necessary to rapidly enter a building, structure or vehicle, such as when the suspect is using deadly force against any hostages (see the Rapid Response and Deployment Policy).
- (d) Assist hostages or potential hostages to escape if it is reasonably safe to do so. Hostages should be kept separated if practicable pending further interview.
- (e) Request additional personnel, resources and equipment as needed (e.g., canine team, air support).
- (f) Provide responding emergency personnel with a safe arrival route to the location.

California State University Bakersfield, Police Department

CSU Bakersfield PD CA Policy Manual

CSU Bakersfield PD CA Policy Manual

Hostage and Barricade Incidents

- (g) Evacuate non-injured persons in the immediate threat area if it is reasonably safe to do so.
- (h) Coordinate pursuit or surveillance vehicles and control of travel routes.
- (i) Attempt or obtain a line of communication and gather as much information about the suspect as possible, including any weapons, victims and their injuries, additional hazards, other involved parties and any other relevant intelligence information.
- (j) Establish an inner and outer perimeter as resources and circumstances permit to prevent unauthorized access.
- (k) Evacuate bystanders, residents and businesses within the inner and then outer perimeter as appropriate. Check for injuries, the presence of other involved subjects, witnesses, evidence or additional information.
- (l) Determine the need for and notify the appropriate persons within and outside the Department, such as command officers and the Public Information Officer.
- (m) If necessary and available, establish a tactical or exclusive radio frequency for the incident.

407.5 SUPERVISOR RESPONSIBILITIES

Upon being notified that a hostage or barricade situation exists, the supervisor should immediately respond to the scene, assess the risk level of the situation, establish a proper chain of command, notify the chief of police and assume the role of Incident Commander until properly relieved. With the approval from the chief of police this includes requesting a CRU response if appropriate and apprising the CRU Commander of the circumstances. In addition, the following options should be considered:

- (a) Ensure injured persons are evacuated and treated by medical personnel.
- (b) Ensure the completion of necessary first responder responsibilities or assignments.
- (c) Request crisis negotiators, specialized units, additional personnel, resources or equipment as appropriate.
- (d) Establish a command post location as resources and circumstances permit.
- (e) Designate assistants who can help with intelligence information and documentation of the incident.
- (f) If it is practicable to do so, arrange for video documentation of the operation.
- (g) Consider contacting utility and communication providers when restricting such services (e.g., restricting electric power, gas, telephone service).
- (h) Ensure adequate law enforcement coverage for the remainder of the campus during the incident. The supervisor should direct non-essential personnel away from the

California State University Bakersfield, Police Department

CSU Bakersfield PD CA Policy Manual

CSU Bakersfield PD CA Policy Manual

Hostage and Barricade Incidents

scene unless they have been summoned by the supervisor or the Communications Center.

- (i) Identify a media staging area outside the outer perimeter and have the department Public Information Officer or a designated temporary media representative provide media access in accordance with the News Media Relations Policy.
- (j) Identify the need for mutual aid and the transition or relief of personnel for incidents of extended duration and provide a briefing to the Chief of police.
- (k) Debrief personnel and review documentation as appropriate.

407.6 CRISIS RESPONSE UNIT RESPONSIBILITIES

The Chief of police will decide, with input from the CRU Commander, whether to deploy the CRU during a hostage or barricade situation. Once the Chief of police authorizes deployment, the CRU Commander or the authorized designee will be responsible for the tactical portion of the operation. The Incident Commander shall continue supervision of the command post operation, outer perimeter security and evacuation, media access and support for the CRU. The Chief of police and the CRU Commander or the authorized designee shall maintain communications at all times.

407.7 REPORTING

Unless otherwise relieved by a supervisor or Incident Commander, the handling officer at the scene is responsible for completion and/or coordination of incident reports.

Event Operations

408.1 PURPOSE AND SCOPE

The primary duty of the California State University Police Department is to preserve the peace during events/operations and large disturbances that require a coordinated law enforcement response.

415.2 EVENT/OPERATION

415.2.1 DEFINITION

Event or Operation -Any anticipated or planned event including parades, entertainment/sporting events, funerals, motorcades, or other events that require a coordinated law enforcement response to ensure the safety of the public.

Any event requiring specific assigned personal will have an operational plan written and placed in the appropriate file.

415.2.2 EVENT COORDINATION

The Chief of Police and/or the Lieutenant may designate a sergeant or officer, depending upon the anticipated size of the event, as the Officer In Charge of the event. The OIC will have responsibility and authority for decisions related to the assignment and coordination of resources at the event.

Any out of the ordinary incident shall be reported to the Chief of Police via the chain of command.

415.2.3 POST EVENT REPORT

The OIC shall prepare an after action report for future planning of events and place it in the appropriate file. The report shall identify an overview of the operation, summarize any incidents which occurred during the event, and provide any information that would assist in future operations of a similar nature.

Response to Bomb Calls

409.1 PURPOSE AND SCOPE

The purpose of this policy is to provide guidelines to assist members of the California State University Bakersfield, Police Department in their initial response to incidents involving explosives, explosive devices, explosion/bombing incidents or threats of such incidents. Under no circumstances should these guidelines be interpreted as compromising the safety of first responders or the public. When confronted with an incident involving explosives, safety should always be the primary consideration.

409.1.1 CHECKLIST

In the event of a bomb threat the "CSUB bomb threat call procedures/checklist" can be used to assure appropriate questions are asked and pertinent information is collected. refer to appendix F

409.2 POLICY

It is the policy of the California State University Bakersfield, Police Department to place a higher priority on the safety of persons and the public over damage or destruction to public or private property.

409.3 RECEIPT OF BOMB THREAT

Department members receiving a bomb threat should obtain as much information from the individual as reasonably possible, including the type, placement and alleged detonation time of the device.

If the bomb threat is received on a recorded line, reasonable steps should be taken to ensure that the recording is preserved in accordance with established department evidence procedures.

The member receiving the bomb threat should ensure that the Shift Supervisor is immediately advised and informed of the details. This will enable the Shift Supervisor to ensure that the appropriate personnel are dispatched, and, as appropriate, the threatened location is given an advance warning.

409.4 GOVERNMENT FACILITY OR PROPERTY

A bomb threat targeting a government facility may require a different response based on the government agency.

409.4.1 CALIFORNIA STATE UNIVERSITY BAKERSFIELD, POLICE DEPARTMENT FACILITY

If the bomb threat is against the California State University Bakersfield, Police Department facility, the Shift Supervisor will direct and assign officers as required for coordinating a general building search or evacuation of the police department, as he/she deems appropriate.

California State University Bakersfield, Police Department

CSU Bakersfield PD CA Policy Manual

CSU Bakersfield PD CA Policy Manual

Response to Bomb Calls

409.4.2 OTHER COUNTY OR MUNICIPAL FACILITY OR PROPERTY

If the bomb threat is against a county or municipal facility within the jurisdiction of the California State University Bakersfield, Police Department that is not the property of this department, the appropriate agency will be promptly informed of the threat. Assistance to the other entity may be provided as the Shift Supervisor deems appropriate.

409.5 PRIVATE FACILITY OR PROPERTY

When a member of this department receives notification of a bomb threat at a location on the CSUB campus, the member receiving the notification should obtain as much information as reasonably possible from the notifying individual, including:

- (a) The location of the facility.
- (b) The nature of the threat.
- (c) Whether the type and detonation time of the device is known.
- (d) Whether the facility is occupied and, if so, the number of occupants currently on-scene.
- (e) Whether the individual is requesting police assistance at the facility.
- (f) Whether there are any internal facility procedures regarding bomb threats in place, such as:
 1. No evacuation of personnel and no search for a device.
 2. Search for a device without evacuation of personnel.
 3. Evacuation of personnel without a search for a device.
 4. Evacuation of personnel and a search for a device.

The member receiving the bomb threat information should ensure that the Shift Supervisor is immediately notified so that he/she can communicate with the person in charge of the threatened facility.

409.5.1 ASSISTANCE

The Shift Supervisor should be notified when police assistance is requested. The Shift Supervisor will make the decision whether the Department will render assistance and at what level. Information and circumstances that indicate a reasonably apparent, imminent threat to the safety of either the facility or the public may require a more active approach, including police control over the facility.

Should the Shift Supervisor determine that the Department will assist or control such an incident, he/she will determine:

- (a) The appropriate level of assistance.
- (b) The plan for assistance.
- (c) Whether to evacuate and/or search the facility.
- (d) Whether to involve facility staff in the search or evacuation of the building.

California State University Bakersfield, Police Department

CSU Bakersfield PD CA Policy Manual

CSU Bakersfield PD CA Policy Manual

Response to Bomb Calls

1. The person in charge of the facility should be made aware of the possibility of damage to the facility as a result of a search.
2. The safety of all participants is the paramount concern.
- (e) The need for additional resources, including:
 1. Notification and response, or standby notice, for fire and emergency medical services.

Even though a facility does not request police assistance to clear the interior of a building, based upon the circumstances and known threat, officers may be sent to the scene to evacuate other areas that could be affected by the type of threat, or for traffic and pedestrian control.

409.6 FOUND DEVICE

When handling an incident involving a suspected explosive device, the following guidelines, while not all inclusive, should be followed:

- (a) No known or suspected explosive item should be considered safe regardless of its size or apparent packaging.
- (b) The device should not be touched or moved except by the bomb squad or military explosive ordnance disposal team.
- (c) Personnel should not transmit on any equipment that is capable of producing radio frequency energy within the evacuation area around the suspected device. This includes the following:
 1. Two-way radios
 2. Cell phones
 3. Other personal communication devices
- (d) The appropriate bomb squad should be summoned for assistance.
- (e) The largest perimeter reasonably possible should initially be established around the device based upon available personnel and the anticipated danger zone.
- (f) A safe access route should be provided for support personnel and equipment.
- (g) Search the area for secondary devices as appropriate and based upon available resources.
- (h) Consider evacuation of buildings and personnel near the device or inside the danger zone and the safest exit route.
- (i) Promptly relay available information to the Shift Supervisor including:
 1. The time of discovery.
 2. The exact location of the device.
 3. A full description of the device (e.g., size, shape, markings, construction).
 4. The anticipated danger zone and perimeter.
 5. The areas to be evacuated or cleared.

California State University Bakersfield, Police Department

CSU Bakersfield PD CA Policy Manual

CSU Bakersfield PD CA Policy Manual

Response to Bomb Calls

409.7 EXPLOSION/BOMBING INCIDENTS

When an explosion has occurred, there are multitudes of considerations which may confront the responding officers. As in other catastrophic events, a rapid response may help to minimize injury to victims, minimize contamination of the scene by gathering crowds, or minimize any additional damage from fires or unstable structures.

409.7.1 CONSIDERATIONS

Officers responding to explosions, whether accidental or a criminal act, should consider the following actions:

- (a) Assess the scope of the incident, including the number of victims and extent of injuries.
- (b) Request additional personnel and resources, as appropriate.
- (c) Assist with first aid.
- (d) Identify and take appropriate precautions to mitigate scene hazards, such as collapsed structures, bloodborne pathogens and hazardous materials.
- (e) Assist with the safe evacuation of victims, if possible.
- (f) Establish an inner perimeter to include entry points and evacuation routes. Search for additional or secondary devices.
- (g) Preserve evidence.
- (h) Establish an outer perimeter and evacuate if necessary.
- (i) Identify witnesses.

409.7.2 NOTIFICATIONS

When an explosion has occurred, the following people should be notified as appropriate:

- Fire department
- BPD Bomb squad
- Additional department personnel, such as investigators and forensic services
- Field supervisor
- Shift Supervisor
- Other law enforcement agencies, including local, state or federal agencies, such as the FBI and the Bureau of Alcohol, Tobacco, Firearms and Explosives (ATF)
- Other government agencies, as appropriate

409.7.3 CROWD CONTROL

Only authorized members with a legitimate need should be permitted access to the scene. Spectators and other unauthorized individuals should be restricted to a safe distance as is reasonably practicable given the available resources and personnel.

California State University Bakersfield, Police Department

CSU Bakersfield PD CA Policy Manual

CSU Bakersfield PD CA Policy Manual

Response to Bomb Calls

409.7.4 PRESERVATION OF EVIDENCE

As in any other crime scene, steps should immediately be taken to preserve the scene. The Shift Supervisor should assign officers to protect the crime scene area, which could extend over a long distance. Consideration should be given to the fact that evidence may be imbedded in nearby structures or hanging in trees and bushes.

Mental Illness Commitments

410.1 PURPOSE AND SCOPE

This policy provides guidelines for when officers may take a person into custody for psychiatric evaluation and treatment (5150 commitment) (Welfare and Institutions Code § 5150).

410.2 POLICY

It is the policy of the California State University Bakersfield, Police Department to protect the public and individuals through legal and appropriate use of the 72-hour treatment and evaluation commitment (5150 commitment) process.

410.3 AUTHORITY

An officer having probable cause may take a person into custody and place the person in an approved mental health facility for 72-hour treatment and evaluation when the officer believes that, as a result of a mental disorder, the person is a danger to him/herself or others or the person is gravely disabled (Welfare and Institutions Code § 5150; Welfare and Institutions Code § 5585.50).

When determining whether to take a person into custody, officers are not limited to determining the person is an imminent danger and shall consider reasonably available information about the historical course of the person's mental disorder, which may include evidence presented from any of the following (Welfare and Institutions Code § 5150; Welfare and Institutions Code § 5150.05):

- (a) An individual who is providing or has provided mental health treatment or related support services to the person
- (b) A family member
- (c) The person subject to the determination or anyone designated by the person

410.3.1 VOLUNTARY EVALUATION

If an officer encounters an individual who may qualify for a 5150 commitment, he/she may inquire as to whether the person desires to voluntarily be evaluated at an appropriate facility. If the person so desires, the officers should:

- (a) Transport the person to an appropriate facility that is able to conduct the evaluation and admit the person pursuant to a 5150 commitment.
- (b) If at any point the person changes his/her mind regarding voluntary evaluation, officers should proceed with the 5150 commitment, if appropriate.
- (c) Document the circumstances surrounding the individual's desire to pursue voluntary evaluation and/or admission.

410.4 CONSIDERATIONS AND RESPONSIBILITIES

Any officer handling a call involving an individual who may qualify for a 5150 commitment should consider, as time and circumstances reasonably permit:

California State University Bakersfield, Police Department

CSU Bakersfield PD CA Policy Manual

CSU Bakersfield PD CA Policy Manual

Mental Illness Commitments

- (a) Available information that might assist in determining the cause and nature of the person's action or stated intentions.
- (b) Community or neighborhood mediation services.
- (c) Conflict resolution and de-escalation techniques.
- (d) Community or other resources available to assist in dealing with mental health issues.

While these steps are encouraged, nothing in this section is intended to dissuade officers from taking reasonable action to ensure the safety of the officers and others.

Officers should consider a 5150 commitment over arrest when mental health issues appear to be a mitigating factor for people who are suspected of committing minor crimes or creating other public safety issues.

410.4.1 SECURING OF PROPERTY

When a person is taken into custody for evaluation, or within a reasonable time thereafter, and unless a responsible relative, guardian or conservator is in possession of the person's personal property, the officer shall take reasonable precautions to safeguard the individual's personal property in his/her possession or on the premises occupied by the person (Welfare and Institutions Code § 5150).

The officer taking the person into custody shall provide a report to the court that describes the person's property and its disposition in the format provided in Welfare and Institutions Code § 5211, unless a responsible person took possession of the property, in which case the officer shall only include the name of the responsible person and the location of the property (Welfare and Institutions Code § 5150).

410.5 TRANSPORTATION

When transporting any individual for a 5150 commitment, the transporting officer should have the Communications Center notify the receiving facility of the estimated time of arrival, the level of cooperation of the individual and whether any special medical care is needed.

Officers may transport individuals in a patrol unit and shall secure them in accordance with the Handcuffing and Restraints Policy. Should the detainee require transport in a medical transport vehicle and the safety of any person, including the detainee, requires the presence of an officer during the transport, Shift Supervisor approval is required before transport commences.

410.6 TRANSFER TO APPROPRIATE FACILITY

Upon arrival at the facility, the officer will escort the individual into a treatment area designated by a facility staff member. If the individual is not seeking treatment voluntarily, the officer should provide the staff member with the written application for 5150 commitment and remain present to provide clarification of the grounds for detention, upon request.

Absent exigent circumstances, the transporting officer should not assist facility staff with the admission process, including restraint of the individual. However, if the individual is transported

California State University Bakersfield, Police Department

CSU Bakersfield PD CA Policy Manual

CSU Bakersfield PD CA Policy Manual

Mental Illness Commitments

and delivered while restrained, the officer may assist with transferring the individual to facility restraints and will be available to assist during the admission process, if requested. Under normal circumstances, officers will not apply facility-ordered restraints.

410.7 DOCUMENTATION

The officer shall complete an application for a 72-Hour detention for evaluation and treatment, provide it to the facility staff member assigned to that patient and retain a copy of the application for inclusion in the case report.

The application shall include the circumstances for officer involvement; the probable cause to believe the person is, as a result of a mental health disorder, a danger to others or him/herself or gravely disabled; and all information used for the determination of probable cause (Welfare and Institutions Code § 5150; Welfare and Institutions Code § 5150.05).

The officer should also provide a verbal summary to any evaluating staff member regarding the circumstances leading to the involuntary detention.

410.7.1 ADVISEMENT

The officer taking a person into custody for evaluation shall advise the person of:

- (a) The officer's name and agency.
- (b) The fact that the person is not under criminal arrest but is being taken for examination by mental health professionals and the mental health staff will advise him/her of their rights.
- (c) The name of the facility to which the person is being taken.
- (d) If the person is being taken into custody at his/her residence, he/she should also be advised that he/she may take a few personal items, which the officer must approve, and may make a telephone call or leave a note indicating where he/she is being taken. The officer should also ask if the person needs assistance turning off any appliance or water.

The advisement shall be given in a language the person understands. If the person cannot understand an oral advisement, the information shall be provided in writing (Welfare and Institutions Code § 5150).

410.8 CRIMINAL OFFENSES

Officers investigating an individual who is suspected of committing a minor criminal offense and who is being taken on a 5150 commitment should resolve the criminal matter by issuing a warning or a Notice to Appear as appropriate.

When an individual who may qualify for a 5150 commitment has committed a serious criminal offense that would normally result in an arrest and transfer to a jail facility, the officer should:

- (a) Arrest the individual when there is probable cause to do so.
- (b) Notify the appropriate supervisor of the facts supporting the arrest and the facts that would support the 5150 commitment.

California State University Bakersfield, Police Department

CSU Bakersfield PD CA Policy Manual

CSU Bakersfield PD CA Policy Manual

Mental Illness Commitments

- (c) Facilitate the individual's transfer to jail.
- (d) Thoroughly document in the related reports the circumstances that indicate the individual may qualify for a 5150 commitment.

In the supervisor's judgment, the individual may instead be arrested or booked and transported to the appropriate mental health facility. The supervisor should consider the seriousness of the offense, the treatment options available, the ability of this department to regain custody of the individual, department resources (e.g., posting a guard) and other relevant factors in making this decision.

410.9 FIREARMS AND OTHER WEAPONS

Whenever a person is taken into custody for a 5150 commitment, the handling officers should seek to determine if the person owns or has access to any firearm or other deadly weapon defined in Welfare and Institutions § 8100. Officers should consider whether it is appropriate and consistent with current search and seizure law under the circumstances to seize any such firearms or other dangerous weapons (e.g. safekeeping, evidence, consent).

Officers are cautioned that a search warrant may be needed before entering a residence or other place to search, unless lawful, warrantless entry has already been made (e.g., exigent circumstances, consent). A search warrant may also be needed before searching for or seizing weapons

The handling officers shall issue a receipt describing the deadly weapon or any firearm seized, and list any serial number or other identification that is on the firearm. Officers shall advise the person of the procedure for the return of any firearm or other weapon that has been taken into custody (Welfare and Institutions Code § 8102 (b)) (see Property and Evidence Policy).

410.9.1 PETITION FOR RETURN OF FIREARMS AND OTHER WEAPONS

Whenever the handling officer has cause to believe that the future return of any confiscated weapon might endanger the person or others, the officer shall detail those facts and circumstances in a report. The report shall be forwarded to the Investigations, which shall be responsible for initiating a petition to the Superior Court for a hearing in accordance with Welfare and Institutions Code § 8102(c), to determine whether the weapon will be returned.

The petition to the Superior Court shall be initiated within 30 days of the release of the individual from whom such weapon has been confiscated, unless the Department makes an ex parte application to the court to extend the time to file such a petition, up to a maximum of 60 days. At the time any such petition is initiated, the Department shall send written notice to the individual informing him/her of the right to a hearing on the issue, that he/she has 30 days to confirm with the court clerk any desire for a hearing and that the failure to do so will result in the forfeiture of any confiscated weapon.

California State University Bakersfield, Police Department

CSU Bakersfield PD CA Policy Manual

CSU Bakersfield PD CA Policy Manual

Mental Illness Commitments

410.10 TRAINING

This department will endeavor to provide Peace Officer Standards and Training (POST)-approved advanced officer training on interaction with persons with mental disabilities, 5150 commitments and crisis intervention.

Cite and Release Policy

411.1 PURPOSE AND SCOPE

This policy provides guidance on when to release adults who are arrested for a criminal misdemeanor offense on a written notice to appear (citation) and when to hold for court or bail.

411.2 POLICY

It is the policy of the California State University Bakersfield, Police Department to release all persons arrested on misdemeanor or other qualifying charges on a citation with certain exceptions (Penal Code § 853.6).

If there is a reason for non-release, the Department's mission to protect the community will be the primary consideration when determining whether to release any individual in lieu of holding for court or bail.

411.3 RELEASE BY CITATION

Except in cases where a reason for non-release as described below exists, adults arrested for a misdemeanor offense, including a private person's arrest, shall be released from custody on a citation (Penal Code § 853.6).

The citing officer shall, at the time the defendant signs the notice to appear, call attention to the time and place for appearance and take any other steps they deem necessary to ensure that the defendant understands their written promise to appear.

411.3.1 FIELD CITATIONS

In most cases an adult arrested for a misdemeanor offense may be released in the field on a citation in lieu of physical arrest when booking and fingerprinting is not practicable or immediately required provided the individual can be satisfactorily identified, there is no outstanding arrest warrant for the individual and none of the below described disqualifying circumstances are present (Penal Code § 853.6; Penal Code § 1270.1). In such cases the arresting officer should check the booking required box on the citation form to indicate that the person will be photographed and fingerprinted at a later time when ordered by the court.

When a booking photo or fingerprints are needed for the furtherance of any investigation, the person should be released on citation after booking instead of on a field citation.

411.3.2 RELEASE AFTER BOOKING

In some cases it may not be feasible or desirable to release a person in the field. The person should instead be released on citation after booking at the jail. All bookings shall be approved by the Shift Supervisor or the authorized designee.

411.4 NON-RELEASE

California State University Bakersfield, Police Department

CSU Bakersfield PD CA Policy Manual

CSU Bakersfield PD CA Policy Manual

Cite and Release Policy

411.4.1 DISQUALIFYING OFFENSES

An adult arrested on any of the following disqualifying charges shall not be released on citation and shall be transported to the appropriate detention facility or held for court or bail after booking (Penal Code § 1270.1):

- (a) Misdemeanor domestic battery (Penal Code § 243(e)(1))
- (b) Felony domestic battery (Penal Code § 273.5)
- (c) Serious or violent felonies (Penal Code § 1270.1(a)(1))
- (d) Felony intimidation of witnesses and victims (Penal Code § 136.1)
- (e) Violation of a protective order and the arrested person has made threats, used violence, or has gone to the protected person's workplace or residence (Penal Code § 273.6)
- (f) Stalking (Penal Code § 646.9)
- (g) Misdemeanor violations of a protective order relating to domestic violence if there is a reasonable likelihood the offense will continue or the safety of the individuals or property would be endangered (Penal Code § 853.6)

411.4.2 REASONS FOR NON-RELEASE

A person arrested for a misdemeanor shall be released on a citation unless there is a reason for non-release. The Shift Supervisor may authorize a release on citation regardless of whether a reason for non-release exists when it is determined to be in the best interest of the Department and does not present an unreasonable risk to the community (e.g., release of an intoxicated or ill person to a responsible adult).

Reasons for non-release include (Penal Code § 853.6(i)):

- (a) The person arrested is so intoxicated that they could be a danger to themselves or to others. Release may occur as soon as this condition no longer exists.
- (b) The person arrested requires medical examination or medical care or is otherwise unable to care for their own safety.
- (c) The person is arrested for one or more of the offenses listed in Vehicle Code § 40302, Vehicle Code § 40303, and Vehicle Code § 40305.
- (d) There are one or more outstanding arrest warrants for the person (see Misdemeanor Warrants elsewhere in this policy).
- (e) The person could not provide satisfactory evidence of personal identification.
 - 1. If a person released on citation does not have satisfactory identification in their possession, a right thumbprint or fingerprint should be obtained on the citation form.
- (f) The prosecution of the offense or offenses for which the person was arrested or the prosecution of any other offense or offenses would be jeopardized by the immediate release of the person arrested.

California State University Bakersfield, Police Department

CSU Bakersfield PD CA Policy Manual

CSU Bakersfield PD CA Policy Manual

Cite and Release Policy

- (g) There is a reasonable likelihood that the offense or offenses would continue or resume, or that the safety of persons or property would be imminently endangered by the release of the person arrested.
- (h) The person arrested demands to be taken before a magistrate or has refused to sign the notice to appear.
- (i) There is reason to believe that the person would not appear at the time and place specified in the notice to appear. The basis for this determination shall be specifically documented. Reasons may include:
 - 1. Previous failure to appear is on record
 - 2. The person lacks ties to the area, such as a residence, job, or family
 - 3. Unusual circumstances lead the officer responsible for the release of arrested persons to conclude that the suspect should be held for further investigation
- (j) A previous conviction, citation, or arrest for misdemeanor or felony retail theft from a store in the previous six months.
- (k) There is probable cause to believe that the person arrested is guilty of committing organized retail theft.

When a person is arrested on a misdemeanor offense and is not released by criminal citation, the reason for non-release shall be noted on the booking form. This form shall be submitted to the Shift Supervisor for approval and included with the case file in the Records Section.

411.5 MISDEMEANOR WARRANTS

An adult arrested on a misdemeanor warrant may be released, subject to Shift Supervisor approval, unless any of the following conditions exist:

- (a) The misdemeanor cited in the warrant involves violence.
- (b) The misdemeanor cited in the warrant involves a firearm.
- (c) The misdemeanor cited in the warrant involves resisting arrest.
- (d) The misdemeanor cited in the warrant involves giving false information to a peace officer.
- (e) The person arrested is a danger to themselves or others due to intoxication or being under the influence of drugs or narcotics.
- (f) The person requires medical examination or medical care or was otherwise unable to care for their own safety.
- (g) The person has other ineligible charges pending against themselves.
- (h) There is reasonable likelihood that the offense or offenses would continue or resume, or that the safety of persons or property would be immediately endangered by the release of the person.
- (i) The person refuses to sign the notice to appear.
- (j) The person cannot provide satisfactory evidence of personal identification.

California State University Bakersfield, Police Department

CSU Bakersfield PD CA Policy Manual

CSU Bakersfield PD CA Policy Manual

Cite and Release Policy

- (k) The warrant of arrest indicates that the person is not eligible to be released on a notice to appear.

Release under this section shall be done in accordance with the provisions of this policy.

411.6 JUVENILE CITATIONS

Completion of criminal citations for juveniles is generally not appropriate with the following exceptions:

- Misdemeanor traffic violations of the Vehicle Code
- Violations of the CSUB State codes

All other misdemeanor violations for juveniles shall be documented with a case number and the case should be referred to the Investigations for further action including diversion.

411.7 REQUESTING CASE NUMBERS

Many cases involving a criminal citation release can be handled without requesting a case number. Traffic situations and local code violations can be documented on the reverse side of the records copy of the citation. Most Penal Code sections will require a case number to document the incident properly in a report. This section does not preclude an officer from requesting a case number if the officer feels the situation should be documented more thoroughly in a case report.

Foreign Diplomatic and Consular Representatives

412.1 PURPOSE AND SCOPE

This policy provides guidelines to ensure that members of the California State University Bakersfield, Police Department extend appropriate privileges and immunities to foreign diplomatic and consular representatives in accordance with international law.

412.2 POLICY

The California State University Bakersfield, Police Department respects international laws related to the special privileges and immunities afforded foreign diplomatic and consular representatives assigned to the United States.

All foreign diplomatic and consular representatives shall be treated with respect and courtesy, regardless of any privileges or immunities afforded them.

412.3 CLAIMS OF IMMUNITY

If a member comes into contact with a person where law enforcement action may be warranted and the person claims diplomatic or consular privileges and immunities, the member should, without delay:

- (a) Notify a supervisor.
- (b) Advise the person that his/her claim will be investigated and he/she may be released in accordance with the law upon confirmation of the person's status.
- (c) Request the person's identification card, either issued by the U.S. Department of State (DOS), Office of the Chief of Protocol, or in the case of persons accredited to the United Nations, by the U.S. Mission to the United Nations. These are the only reliable documents for purposes of determining privileges and immunities.
- (d) Contact the DOS Diplomatic Security Command Center at 571-345-3146 or toll free at 866-217-2089, or at another current telephone number and inform the center of the circumstances.
- (e) Verify the immunity status with DOS and follow any instructions regarding further detention, arrest, prosecution and/or release, as indicated by the DOS representative. This may require immediate release, even if a crime has been committed.

Identity or immunity status should not be presumed from the type of license plates displayed on a vehicle. If there is a question as to the status or the legitimate possession of a Diplomat or Consul license plate, a query should be run via the National Law Enforcement Telecommunications System (NLETS), designating "US" as the state.

412.4 ENFORCEMENT

If the DOS is not immediately available for consultation regarding law enforcement action, members shall be aware of the following:

California State University Bakersfield, Police Department

CSU Bakersfield PD CA Policy Manual

CSU Bakersfield PD CA Policy Manual

Foreign Diplomatic and Consular Representatives

- (a) Generally, all persons with diplomatic and consular privileges and immunities may be issued a citation or notice to appear. However, the person may not be compelled to sign the citation.
- (b) All persons, even those with a valid privilege or immunity, may be reasonably restrained in exigent circumstances for purposes of self-defense, public safety or the prevention of serious criminal acts.
- (c) An impaired foreign diplomatic or consular representative may be prevented from driving a vehicle, even if the person may not be arrested due to privileges and immunities.
 - 1. Investigations, including the request for field sobriety tests, chemical tests and any other tests regarding impaired driving may proceed but they shall not be compelled.
- (d) The following persons may not be detained or arrested, and any property or vehicle owned by these persons may not be searched or seized:
 - 1. Diplomatic-level staff of missions to international organizations and recognized family members
 - 2. Diplomatic agents and recognized family members
 - 3. Members of administrative and technical staff of a diplomatic mission and recognized family members
 - 4. Career consular officers, unless the person is the subject of a felony warrant
- (e) The following persons may generally be detained and arrested:
 - 1. International organization staff; however, some senior officers are entitled to the same treatment as diplomatic agents.
 - 2. Support staff of missions to international organizations
 - 3. Diplomatic service staff and consular employees; however, special bilateral agreements may exclude employees of certain foreign countries.
 - 4. Honorary consular officers
 - 5. Whenever an officer arrests and incarcerates, or detains for investigation for over two hours, a person with diplomatic and consular privileges and immunities, the officer shall promptly advise the person that he/she is entitled to have his/her government notified of the arrest or detention (Penal Code § 834c). If the individual wants his/her government notified, the officer shall begin the notification process.

412.5 DOCUMENTATION

All contacts with persons who have claimed privileges and immunities afforded foreign diplomatic and consular representatives should be thoroughly documented and the related reports forwarded to DOS.

412.6 DIPLOMATIC IMMUNITY TABLE

Reference table on diplomatic immunity:

California State University Bakersfield, Police Department

CSU Bakersfield PD CA Policy Manual

CSU Bakersfield PD CA Policy Manual

Foreign Diplomatic and Consular Representatives

Category	Arrested or Detained	Enter Residence Subject to Ordinary Procedures	Issued Traffic Citation	Subpoenaed as Witness	Prosecuted	Recognized Family Members
Diplomatic Agent	No (note (b))	No	Yes	No	No	Same as sponsor (full immunity & inviolability)
Member of Admin and Tech Staff	No (note (b))	No	Yes	No	No	Same as sponsor (full immunity & inviolability)
Service Staff	Yes (note (a))	Yes	Yes	Yes	No for official acts. Yes otherwise (note (a))	No immunity or inviolability (note (a))
Career Consul Officer	Yes if for a felony and pursuant to a warrant (note (a))	Yes (note (d))	Yes	No for official acts Testimony may not be compelled in any case	No for official acts. Yes otherwise (note (a))	No immunity or inviolability
Honorable Consul Officer	Yes	Yes	Yes	No for official acts Yes otherwise.	No for official acts Yes otherwise	No immunity or inviolability
Consulate Employees	Yes (note (a))	Yes	Yes	No for official acts Yes otherwise.	No for official acts. Yes otherwise (note (a))	No immunity or inviolability (note (a))
Int'l Org Staff (note (b))	Yes (note (c))	Yes (note (c))	Yes	Yes (note (c))	No for official acts. Yes otherwise (note (c))	No immunity or inviolability
Diplomatic-Level Staff of Missions to Int'l Org	No (note (b))	No	Yes	No	No	Same as sponsor (full immunity & inviolability)
Support Staff of Missions to Int'l Orgs	Yes	Yes	Yes	Yes	No for official acts Yes otherwise	No immunity or inviolability

Notes for diplomatic immunity table:

California State University Bakersfield, Police Department

CSU Bakersfield PD CA Policy Manual

CSU Bakersfield PD CA Policy Manual

Foreign Diplomatic and Consular Representatives

- (a) This table presents general rules. The employees of certain foreign countries may enjoy higher levels of privileges and immunities on the basis of special bilateral agreements.
- (b) Reasonable constraints, however, may be applied in emergency circumstances involving self-defense, public safety, or in the prevention of serious criminal acts.
- (c) A small number of senior officers are entitled to be treated identically to diplomatic agents.
- (d) Note that consul residences are sometimes located within the official consular premises. In such cases, only the official office space is protected from police entry.

Rapid Response and Deployment

413.1 PURPOSE AND SCOPE

Violence that is committed in schools, workplaces and other locations by individuals or a group of individuals who are determined to target and kill persons and to create mass casualties presents a difficult situation for law enforcement. The purpose of this policy is to identify guidelines and factors that will assist responding officers in situations that call for rapid response and deployment.

413.2 POLICY

The California State University Bakersfield, Police Department will endeavor to plan for rapid response to crisis situations, and to coordinate response planning with other emergency services as well as with those that are responsible for operating sites that may be the target of a critical incident.

Nothing in this policy shall preclude the use of reasonable force, deadly or otherwise, by members of the Department in protecting themselves or others from death or serious injury.

413.3 FIRST RESPONSE

If there is a reasonable belief that acts or threats by a suspect are placing lives in imminent danger, first responding officers should consider reasonable options to reduce, prevent or eliminate the threat. Officers must decide, often under a multitude of difficult and rapidly evolving circumstances, whether to advance on the suspect, take other actions to deal with the threat or wait for additional resources.

If a suspect is actively engaged in the infliction of serious bodily harm or other life-threatening activity toward others, officers should take immediate action, if reasonably practicable, while requesting additional assistance.

Officers should remain aware of the possibility that an incident may be part of a coordinated multi-location attack that may require some capacity to respond to other incidents at other locations.

When deciding on a course of action officers should consider:

- (a) Whether to advance on or engage a suspect who is still a possible or perceived threat to others. Any advance or engagement should be based on information known or received at the time.
- (b) Whether to wait for additional resources or personnel. This does not preclude an individual officer from taking immediate action.
- (c) Whether individuals who are under imminent threat can be moved or evacuated with reasonable safety.
- (d) Whether the suspect can be contained or denied access to victims.
- (e) Whether the officers have the ability to effectively communicate with other personnel or resources.
- (f) Whether planned tactics can be effectively deployed.

California State University Bakersfield, Police Department

CSU Bakersfield PD CA Policy Manual

CSU Bakersfield PD CA Policy Manual

Rapid Response and Deployment

- (g) The availability of rifles, shotguns, shields, breaching tools, control devices and any other appropriate tools, and whether the deployment of these tools will provide a tactical advantage.

In a case of a barricaded suspect with no hostages and no immediate threat to others, officers should consider summoning and waiting for additional assistance (special tactics and/or hostage negotiation team response).

413.3.1 RESPONSE TO SCHOOL THREATS

Upon receiving a threat or perceived threat from a school official that involves grades 6 to 12, officers shall immediately investigate and conduct a threat assessment. The investigation shall include a review of the firearm registry of the California Department of Justice. A reasonable search of the school at issue shall be conducted when the search is justified by reasonable suspicion that it would produce evidence related to the threat or perceived threat (Education Code § 49394).

For purposes of this subsection a "threat" or "perceived threat" means any writing or action of a pupil that creates a reasonable suspicion that the pupil is preparing to commit a homicidal act related to school or a school activity. This may include possession, use, or depictions of firearms, ammunition, shootings, or targets in association with infliction of physical harm, destruction, or death in a social media post, journal, class note, or other media associated with the pupil. It may also include a warning by a parent, pupil, or other individual (Education Code § 49390).

413.4 CONSIDERATIONS

When dealing with a crisis situation members should:

- (a) Assess the immediate situation and take reasonable steps to maintain operative control of the incident.
- (b) Obtain, explore and analyze sources of intelligence and known information regarding the circumstances, location and suspect involved in the incident.
- (c) Attempt to attain a tactical advantage over the suspect by reducing, preventing or eliminating any known or perceived threat.
- (d) Attempt, if feasible and based upon the suspect's actions and danger to others, a negotiated surrender of the suspect and release of the hostages.

413.5 PLANNING

The Operations Lieutenant should coordinate critical incident planning. Planning efforts should consider:

- (a) Identification of likely critical incident target sites, such as schools, shopping centers, entertainment and sporting event venues.
- (b) Availability of building plans and venue schematics of likely critical incident target sites.
- (c) Communications interoperability with other law enforcement and emergency service agencies.
- (d) Training opportunities in critical incident target sites, including joint training with site occupants.

California State University Bakersfield, Police Department

CSU Bakersfield PD CA Policy Manual

CSU Bakersfield PD CA Policy Manual

Rapid Response and Deployment

- (e) Evacuation routes in critical incident target sites.
- (f) Patrol first-response training.
- (g) Response coordination and resources of emergency medical and fire services.
- (h) Equipment needs.
- (i) Mutual aid agreements with other agencies.
- (j) Coordination with private security providers in critical incident target sites.

413.6 TRAINING

The Operations Lieutenant should include rapid response to critical incidents in the training plan.

This training should address:

- (a) Orientation to likely critical incident target sites, such as schools, shopping centers, entertainment and sporting event venues.
- (b) Communications interoperability with other law enforcement and emergency service agencies.
- (c) Patrol first-response training, including patrol rifle, shotgun, breaching tool and control device training.
 - 1. This should include the POST terrorism incident training required for officers assigned to field duties (Penal Code § 13519.12).
- (d) First aid, including gunshot trauma.
- (e) Reality-based scenario training (e.g., active shooter, disgruntled violent worker).
- (f) Rapid response training will be conducted a minimum of twice annually

Emergency Utility Service

414.1 PURPOSE AND SCOPE

The CSUB Facilities Management section has personnel available to handle emergency calls 24 hours per day. Calls for service during non-business hours are frequently directed to the Police Department. Requests for such service received by this department should be handled by first contacting the On-Call facilities employee.

414.1.1 ELECTRICAL LINES

When a power line poses a hazard, an officer should be dispatched to protect against personal injury or property damage that might be caused by power lines. Facilities should be notified and if necessary Pacific Gas and Electric (PG&E), as appropriate.

414.1.2 RESERVOIRS, PUMPS, WELLS, ETC.

CSUB Facilities Management maintains the public water equipment, as well as several street drainage pumps. In the event of flooding or equipment malfunctions, dispatch should contact the appropriate on-call facilities employee.

414.1.3 EMERGENCY NUMBERS

A current list of emergency personnel who are to be called for municipal utility emergencies is maintained by the Communications Center.

Field Training Officer Program

415.1 PURPOSE AND SCOPE

The Field Training Officer Program is intended to provide a standardized program to facilitate the officer's transition from the academic setting to the actual performance of general law enforcement duties of the California State University Bakersfield, Police Department.

It is the policy of this department to assign all new police officers to a structured Field Training Officer Program that is designed to prepare the new officer to perform in a patrol assignment, and possessing all skills needed to operate in a safe, productive, and professional manner.

415.2 FIELD TRAINING OFFICER - SELECTION AND TRAINING

The Field Training Officer (FTO) is an experienced officer trained in the art of supervising, training, and evaluating entry level and lateral police officers in the application of their previously acquired knowledge and skills.

415.2.1 SELECTION PROCESS

FTOs will be selected based on the following requirements:

- (a) Desire to be an FTO
- (b) Minimum of four years of patrol experience, two of which shall be with this department
- (c) Demonstrated ability as a positive role model
- (d) Participate and pass an internal oral interview selection process
- (e) Evaluation by supervisors and current FTOs
- (f) Possess a POST Basic certificate

415.2.2 TRAINING

An officer selected as a Field Training Officer shall successfully complete a POST certified (40-hour) Field Training Officer's Course prior to being assigned as an FTO.

All FTOs must complete a 24-hour Field Training Officer update course every three years while assigned to the position of FTO (11 CCR 1004).

All FTOs must meet any training mandate regarding crisis intervention behavioral health training pursuant to Penal Code § 13515.28.

415.3 FIELD TRAINING OFFICER PROGRAM SUPERVISOR

The FTO Program supervisor should be selected from the rank of sergeant or above by the Operations Lieutenant or a designee and should possess, or be eligible to receive, a POST Supervisory Certificate.

The responsibilities of the FTO Program supervisor include the following:

- (a) Assignment of trainees to FTOs
- (b) Conduct FTO meetings

California State University Bakersfield, Police Department

CSU Bakersfield PD CA Policy Manual

CSU Bakersfield PD CA Policy Manual

Field Training Officer Program

- (c) Maintain and ensure FTO/trainee performance evaluations are completed
- (d) Maintain, update, and issue the Field Training Manual to each trainee
- (e) Monitor individual FTO performance
- (f) Monitor overall FTO Program
- (g) Maintain liaison with FTO coordinators of other agencies
- (h) Maintain liaison with academy staff on recruit performance during the academy
- (i) Develop ongoing training for FTOs

The FTO Program supervisor will be required to successfully complete a POST-approved Field Training Administrator's Course within one year of appointment to this position (11 CCR 1004(c)).

415.4 TRAINEE DEFINED

Any entry level or lateral police officer newly appointed to the California State University Bakersfield, Police Department who has successfully completed a POST approved Basic Academy.

415.5 REQUIRED TRAINING

Entry level officers shall be required to successfully complete the Field Training Program, consisting of a minimum of 10 weeks (11 CCR 1004; 11 CCR 1005).

The training period for a lateral officer may be modified depending on the trainee's demonstrated performance and level of experience. A lateral officer may be exempt from the Field Training Program requirement if the officer qualifies for an exemption as provided in 11 CCR 1005(a)(B).

To the extent practicable, entry level and lateral officers should be assigned to a variety of Field Training Officers, shifts, and geographical areas during their Field Training Program.

415.5.1 FIELD TRAINING MANUAL

Each new officer will be issued a Field Training Manual at the beginning of his/her Primary Training Phase. This manual is an outline of the subject matter and/or skills necessary to properly function as an officer with the California State University Bakersfield, Police Department. The officer shall become knowledgeable of the subject matter as outlined. He/she shall also become proficient with those skills as set forth in the manual.

The Field Training Manual will specifically cover those policies, procedures, rules, and regulations adopted by the California State University Bakersfield, Police Department.

415.6 EVALUATIONS

Evaluations are an important component of the training process and shall be completed as outlined below.

415.6.1 FIELD TRAINING OFFICER

The FTO will be responsible for the following:

California State University Bakersfield, Police Department

CSU Bakersfield PD CA Policy Manual

CSU Bakersfield PD CA Policy Manual

Field Training Officer Program

- (a) Complete and submit a written evaluation on the performance of his/her assigned trainee to the FTO Coordinator on a daily basis.
- (b) Review the Daily Trainee Performance Evaluations with the trainee each day.
- (c) Complete a detailed end-of-phase performance evaluation on his/her assigned trainee at the end of each phase of training.
- (d) Sign off all completed topics contained in the Field Training Manual, noting the method(s) of learning and evaluating the performance of his/her assigned trainee.

415.6.2 IMMEDIATE SUPERVISOR

The immediate supervisor shall review and approve the Daily Trainee Performance Evaluations and forward them to the Field Training Administrator.

415.6.3 FIELD TRAINING ADMINISTRATOR

The Field Training Administrator will review and approve the Daily Trainee Performance Evaluations submitted by the FTO through his/her immediate supervisor.

415.6.4 TRAINEE

At the completion of the Field Training Program, the trainee shall submit a confidential performance evaluation on each of their FTOs and on the Field Training Program.

415.7 DOCUMENTATION

All documentation of the Field Training Program will be retained in the officer's training files and will consist of the following:

- (a) Daily Trainee Performance Evaluations
- (b) End-of-phase evaluations
- (c) A Certificate of Completion certifying that the trainee has successfully completed the required number of hours of field training

Obtaining Air Support

416.1 PURPOSE AND SCOPE

The use of a police helicopter can be invaluable in certain situations. This policy specifies potential situations where the use of a helicopter may be requested and the responsibilities for making a request.

416.2 REQUEST FOR HELICOPTER ASSISTANCE

If a supervisor or officer in charge of an incident determines that the use of a helicopter would be beneficial, a request to obtain helicopter assistance may be made to the Kern County Sheriff's Department, upon approval of the supervisor.

416.2.1 CIRCUMSTANCES UNDER WHICH AID MAY BE REQUESTED

Police helicopters may be requested under any of the following conditions:

- (a) When the helicopter is activated under existing mutual aid agreements
- (b) Whenever the safety of law enforcement personnel is in jeopardy and the presence of the helicopters may reduce such hazard
- (c) When the use of the helicopters will aid in the capture of a suspected fleeing felon whose continued freedom represents an ongoing threat to the community
- (d) When a helicopter is needed to locate a person who has strayed or is lost and whose continued absence constitutes a serious health or safety hazard
- (e) Vehicle pursuits

While it is recognized that the availability of helicopter support will generally provide valuable assistance to ground personnel, the presence of a helicopter will rarely replace the need for officers on the ground.

Contacts and Temporary Detentions

417.1 PURPOSE AND SCOPE

The purpose of this policy is to establish guidelines for temporarily detaining but not arresting persons in the field, conducting field interviews (FI) and pat-down searches, and the taking and disposition of photographs.

417.1.1 DEFINITIONS

Definitions related to this policy include:

Consensual encounter - When an officer contacts an individual but does not create a detention through words, actions, or other means. In other words, a reasonable individual would believe that his/her contact with the officer is voluntary.

Field interview - The brief detainment of an individual, whether on foot or in a vehicle, based on reasonable suspicion for the purpose of determining the individual's identity and resolving the officer's suspicions.

Field photographs - Posed photographs taken of a person during a contact, temporary detention, or arrest in the field. Undercover surveillance photographs of an individual and recordings captured by the normal operation of a Mobile Audio Video (MAV) system, body-worn camera, or public safety camera when persons are not posed for the purpose of photographing are not considered field photographs.

Pat-down search - A type of search used by officers in the field to check an individual for dangerous weapons. It involves a thorough patting-down of clothing to locate any weapons or dangerous items that could pose a danger to the officer, the detainee, or others.

Reasonable suspicion - When, under the totality of the circumstances, an officer has articulable facts that criminal activity may be afoot and a particular person is connected with that possible criminal activity.

Temporary detention - When an officer intentionally, through words, actions, or physical force, causes an individual to reasonably believe he/she is required to restrict his/her movement without an actual arrest. Temporary detentions also occur when an officer actually restrains a person's freedom of movement.

417.2 POLICY

The California State University Bakersfield, Police Department respects the right of the public to be free from unreasonable searches or seizures. Due to an unlimited variety of situations confronting the officer, the decision to temporarily detain a person and complete a field interview (FI), pat-down search, or field photograph shall be left to the officer based on the totality of the circumstances, officer safety considerations, and constitutional safeguards.

California State University Bakersfield, Police Department

CSU Bakersfield PD CA Policy Manual

CSU Bakersfield PD CA Policy Manual

Contacts and Temporary Detentions

417.3 FIELD INTERVIEWS

Based on observance of suspicious circumstances or upon information from investigation, an officer may initiate the stop of a person, and conduct an FI, when there is articulable, reasonable suspicion to do so. A person, however, shall not be detained longer than is reasonably necessary to resolve the officer's suspicion.

Nothing in this policy is intended to discourage consensual contacts. Frequent casual contact with consenting individuals is encouraged by the California State University Bakersfield, Police Department to strengthen community involvement, community awareness, and problem identification.

417.3.1 INITIATING A FIELD INTERVIEW

When initiating the stop, the officer should be able to point to specific facts which, when considered with the totality of the circumstances, reasonably warrant the stop. Such facts include but are not limited to an individual's:

- (a) Appearance or demeanor suggesting that he/she is part of a criminal enterprise or is engaged in a criminal act
- (b) Actions suggesting that he/she is engaged in a criminal activity
- (c) Presence in an area at an inappropriate hour of the day or night
- (d) Presence in a particular area is suspicious
- (e) Carrying of suspicious objects or items
- (f) Excessive clothes for the climate or clothes bulging in a manner that suggest he/she is carrying a dangerous weapon
- (g) Location in proximate time and place to an alleged crime
- (h) Physical description or clothing worn that matches a suspect in a recent crime
- (i) Prior criminal record or involvement in criminal activity as known by the officer

417.3.2 FIELD INTERVIEW CARDS

Oftentimes a call for service can be cleared by an officer without the necessity of a case report although a CLETS/CJIS check was conducted. If you have acquired enough information to run a wants/warrant check, you most likely have enough information to complete a Field Information Card.

When an Officer ends a call for service with one or more field interviews, the officer shall give the completed Field Interview Card to Dispatch prior to the end of his/her shift. The Dispatcher will enter the Field Interview Card into RIMS and return the card to the officer. The officer will confirm the information has been entered correctly into RIMS.

417.4 PAT-DOWN SEARCHES

Once a valid stop has been made, and consistent with the officer's training and experience, an officer may pat a suspect's outer clothing for weapons if the officer has a reasonable, articulable suspicion the suspect may pose a safety risk. The purpose of this limited search is not to discover

California State University Bakersfield, Police Department

CSU Bakersfield PD CA Policy Manual

CSU Bakersfield PD CA Policy Manual

Contacts and Temporary Detentions

evidence of a crime, but to allow the officer to pursue the investigation without fear of violence. Circumstances that may establish justification for performing a pat-down search include but are not limited to:

- (a) The type of crime suspected, particularly in crimes of violence where the use or threat of deadly weapons is involved.
- (b) Where more than one suspect must be handled by a single officer.
- (c) The hour of the day and the location or neighborhood where the stop takes place.
- (d) Prior knowledge of the suspect's use of force and/or propensity to carry weapons.
- (e) The actions and demeanor of the suspect.
- (f) Visual indications which suggest that the suspect is carrying a firearm or other weapon.

Whenever practicable, a pat-down search should not be conducted by a lone officer. A cover officer should be positioned to ensure safety and should not be involved in the search.

417.5 FIELD PHOTOGRAPHS

All available databases should be searched before photographing any field detainee. If a photograph is not located, or if an existing photograph no longer resembles the detainee, the officer shall carefully consider, among other things, the factors listed below.

417.5.1 FIELD PHOTOGRAPHS TAKEN WITH CONSENT

Field photographs may be taken when the subject being photographed knowingly and voluntarily gives consent. When taking a consensual photograph, the officer should have the individual read and sign the appropriate form accompanying the photograph.

417.5.2 FIELD PHOTOGRAPHS TAKEN WITHOUT CONSENT

Field photographs may be taken without consent only if they are taken during a detention that is based upon reasonable suspicion of criminal activity, and the photograph serves a legitimate law enforcement purpose related to the detention. The officer must be able to articulate facts that reasonably indicate that the subject was involved in or was about to become involved in criminal conduct. The subject should not be ordered to remove or lift any clothing for the purpose of taking a photograph.

If, prior to taking a photograph, the officer's reasonable suspicion of criminal activity has been dispelled, the detention must cease and the photograph should not be taken.

All field photographs and related reports shall be submitted to a supervisor and retained in compliance with this policy.

417.5.3 DISPOSITION OF PHOTOGRAPHS

All detainee photographs must be adequately labeled and submitted to the Shift Supervisor with either an associated FI card or other documentation explaining the nature of the contact. If an individual is photographed as a suspect in a particular crime, the photograph should be submitted as an evidence item in the related case, following standard evidence procedures.

California State University Bakersfield, Police Department

CSU Bakersfield PD CA Policy Manual

CSU Bakersfield PD CA Policy Manual

Contacts and Temporary Detentions

If a photograph is not associated with an investigation where a case number has been issued, the Shift Supervisor should review and forward the photograph to one of the following locations:

- (a) If the photograph and associated FI or documentation is relevant to criminal organization/enterprise enforcement, the Shift Supervisor will forward the photograph and documents to the designated criminal intelligence system supervisor. The supervisor will ensure the photograph and supporting documents are retained as prescribed in the Criminal Organizations Policy.
- (b) Photographs that do not qualify for retention in a criminal intelligence system or temporary information file shall be forwarded to the Records Section.

When a photograph is taken in association with a particular case, the investigator may use such photograph in a photo lineup. Thereafter, the individual photograph should be retained as a part of the case file. All other photographs shall be retained in accordance with the established records retention schedule.

417.5.4 SUPERVISOR RESPONSIBILITIES

While it is recognized that field photographs often become valuable investigative tools, supervisors should monitor such practices in view of the above listed considerations. This is not to imply that supervisor approval is required before each photograph is taken.

Access to, and use of, field photographs shall be strictly limited to law enforcement purposes.

417.6 WITNESS IDENTIFICATION AND INTERVIEWS

Because potential witnesses to an incident may become unavailable or the integrity of their statements compromised with the passage of time, officers should, when warranted by the seriousness of the case, take reasonable steps to promptly coordinate with an on-scene supervisor and/or criminal investigator to utilize available members for the following:

- (a) Identifying all persons present at the scene and in the immediate area.
 1. When feasible, a recorded statement should be obtained from those who claim not to have witnessed the incident but who were present at the time it occurred.
 2. Any potential witness who is unwilling or unable to remain available for a formal interview should not be detained absent reasonable suspicion to detain or probable cause to arrest. Without detaining the individual for the sole purpose of identification, officers should attempt to identify the witness prior to his/her departure.
- (b) Witnesses who are willing to provide a formal interview should be asked to meet at a suitable location where criminal investigators may obtain a recorded statement. Such witnesses, if willing, may be transported by California State University Bakersfield, Police Department members.
 1. A written, verbal, or recorded statement of consent should be obtained prior to transporting a witness. When the witness is a minor, consent should be obtained from the parent or guardian, if available, prior to transport.

Criminal Organizations

418.1 PURPOSE AND SCOPE

The purpose of this policy is to ensure that the California State University Bakersfield, Police Department appropriately utilizes criminal intelligence systems and temporary information files to support investigations of criminal organizations and enterprises.

418.1.1 DEFINITIONS

Definitions related to this policy include:

Criminal intelligence system - Any record system that receives, stores, exchanges or disseminates information that has been evaluated and determined to be relevant to the identification of a criminal organization or enterprise, its members or affiliates. This does not include temporary information files.

418.2 POLICY

The California State University Bakersfield, Police Department recognizes that certain criminal activities, including but not limited to gang crimes and drug trafficking, often involve some degree of regular coordination and may involve a large number of participants over a broad geographical area.

It is the policy of this department to collect and share relevant information while respecting the privacy and legal rights of the public.

418.3 CRIMINAL INTELLIGENCE SYSTEMS

No department member may create, submit to or obtain information from a criminal intelligence system unless the Chief of Police has approved the system for department use.

Any criminal intelligence system approved for department use should meet or exceed the standards of 28 CFR 23.20.

A designated supervisor will be responsible for maintaining each criminal intelligence system that has been approved for department use. The supervisor or the authorized designee should ensure the following:

- (a) Members using any such system are appropriately selected and trained.
- (b) Use of every criminal intelligence system is appropriately reviewed and audited.
- (c) Any system security issues are reasonably addressed.

418.3.1 SYSTEM ENTRIES

It is the designated supervisor's responsibility to approve the entry of any information from a report, field interview (FI), photo or other relevant document into an authorized criminal intelligence system. If entries are made based upon information that is not on file with this department, such as open or public source documents or documents that are on file at another agency, the designated supervisor should ensure copies of those documents are retained by the Records Section. Any

California State University Bakersfield, Police Department

CSU Bakersfield PD CA Policy Manual

CSU Bakersfield PD CA Policy Manual

Criminal Organizations

supporting documentation for an entry shall be retained by the Records Section in accordance with the established records retention schedule and for at least as long as the entry is maintained in the system.

The designated supervisor should ensure that any documents retained by the Records Section are appropriately marked as intelligence information. The Records Manager may not purge such documents without the approval of the designated supervisor.

418.3.2 GANG DATABASES

The Chief of Police may approve participation by the gang unit in a shared criminal gang intelligence database, such as CALGANG®. Members must obtain the requisite training before accessing any such database (11 CCR 751.6).

It is the gang unit supervisor's responsibility to determine whether any report or FI contains information that would qualify for entry into the database. Prior to designating any person as a suspected gang member, associate, or affiliate in a shared gang database; or submitting a document to the Attorney General's office for the purpose of designating a person in a shared gang database; or otherwise identifying the person in a shared gang database, the gang unit supervisor shall provide written notice to the person and, if the person is under the age of 18, to his/her parent or guardian of the designation and the basis for the designation, unless providing that notification would compromise an active criminal investigation or compromise the health or safety of a minor. Notice shall also describe the process to contest the designation (Penal Code § 186.34).

The person, an attorney working on his/her behalf, or his/her parent or guardian (if the person is under 18 years of age) may request, in writing, information as to whether the person is designated as a suspected gang member, associate, or affiliate in a shared gang database accessible by the Department, the basis for that designation, and the name of the agency that made the designation. The Department shall respond to a valid request in writing within 30 days, and shall provide the information requested unless doing so would compromise an active investigation or compromise the health and safety of the person if he/she is under 18 years of age (Penal Code § 186.34).

The person, or his/her parent or guardian if the person is under 18 years of age, may contest the designation by submitting written documentation, which shall be reviewed by the gang unit supervisor. If it is determined that the person is not a suspected gang member, associate, or affiliate, the person shall be removed from the database. The person and the parent or guardian shall be provided written verification of the department's decision within 30 days of receipt of the written documentation contesting the designation and shall include the reason for a denial when applicable (Penal Code § 186.34).

The gang unit supervisor should forward reports or FIs to the Records Section after appropriate database entries are made. The supervisor should clearly mark the report/FI as gang intelligence information.

It is the responsibility of the Records Section supervisor to retain reports and FIs in compliance with the database rules and any applicable end user agreement.

California State University Bakersfield, Police Department

CSU Bakersfield PD CA Policy Manual

CSU Bakersfield PD CA Policy Manual

Criminal Organizations

Records contained in a shared gang database shall not be disclosed for employment or military screening purposes, and shall not be disclosed for the purpose of enforcing federal immigration law unless required by state or federal statute or regulation (Penal Code § 186.36).

418.4 TEMPORARY INFORMATION FILE

No member may create or keep files on individuals that are separate from the approved criminal intelligence system. However, members may maintain temporary information that is necessary to actively investigate whether a person or group qualifies for entry into the department-approved criminal intelligence system only as provided in this section. Once information qualifies for inclusion, it should be submitted to the supervisor responsible for consideration of criminal intelligence system entries.

418.4.1 FILE CONTENTS

A temporary information file may only contain information and documents that, within one year, will have a reasonable likelihood to meet the criteria for entry into an authorized criminal intelligence system.

Information and documents contained in a temporary information file:

- (a) Must only be included upon documented authorization of the responsible department supervisor.
- (b) Should not be originals that would ordinarily be retained by the Records Section or Administrative section, but should be copies of, or references to, retained documents such as copies of reports, FI forms, the Communications Center records or booking forms.
- (c) Shall not include opinions. No person, organization or enterprise shall be labeled as being involved in crime beyond what is already in the document or information.
- (d) May include information collected from publicly available sources or references to documents on file with another government agency. Attribution identifying the source should be retained with the information.

418.4.2 FILE REVIEW AND PURGING

The contents of a temporary information file shall not be retained longer than one year. At the end of one year, the contents must be purged.

The designated supervisor shall periodically review the temporary information files to verify that the contents meet the criteria for retention. Validation and purging of files is the responsibility of the supervisor.

418.5 INFORMATION RECOGNITION

Department members should document facts that suggest an individual, organization or enterprise is involved in criminal activity and should forward that information appropriately. Examples include, but are not limited to:

- (a) Gang indicia associated with a person or residence.

California State University Bakersfield, Police Department

CSU Bakersfield PD CA Policy Manual

CSU Bakersfield PD CA Policy Manual

Criminal Organizations

- (b) Information related to a drug-trafficking operation.
- (c) Vandalism indicating an animus for a particular group.
- (d) Information related to an illegal gambling operation.

Department supervisors who utilize an authorized criminal intelligence system should work with the Operations Lieutenant to train members to identify information that may be particularly relevant for inclusion.

418.6 RELEASE OF INFORMATION

Department members shall comply with the rules of an authorized criminal intelligence system regarding inquiries and release of information.

Information from a temporary information file may only be furnished to department members and other law enforcement agencies on a need-to-know basis and consistent with the Records Maintenance and Release Policy.

When an inquiry is made by the parent or guardian of a juvenile as to whether that juvenile's name is in a temporary information file, such information should be provided by the supervisor responsible for the temporary information file, unless there is good cause to believe that the release of such information might jeopardize an ongoing criminal investigation.

418.7 CRIMINAL STREET GANGS

The Investigations supervisor should ensure that there are an appropriate number of department members who can:

- (a) Testify as experts on matters related to criminal street gangs, and maintain an above average familiarity with:
 1. Any organization, associate or group of three or more persons that meets the definition of a criminal street gang under Penal Code § 186.22(f).
 2. Identification of a person as a criminal street gang member and criminal street gang-related crimes.
 3. The California Street Terrorism Enforcement and Prevention Act (Penal Code § 186.21 et seq.), associated crimes and what defines a criminal street gang (Penal Code § 186.22).
- (b) Coordinate with other agencies in the region regarding criminal street gang-related crimes and information.
- (c) Train other members to identify gang indicia and investigate criminal street gang-related crimes.

California State University Bakersfield, Police Department

CSU Bakersfield PD CA Policy Manual

CSU Bakersfield PD CA Policy Manual

Criminal Organizations

418.8 TRAINING

The Operations Lieutenant should provide training on best practices in the use of each authorized criminal intelligence system to those tasked with investigating criminal organizations and enterprises. Training should include:

- (a) The protection of civil liberties.
- (b) Participation in a multiagency criminal intelligence system.
- (c) Submission of information into a multiagency criminal intelligence system or the receipt of information from such a system, including any governing federal and state rules and statutes.
- (d) The type of information appropriate for entry into a criminal intelligence system or temporary information file.
- (e) The review and purging of temporary information files.

418.8.1 SHARED GANG DATABASE TRAINING

The Operations Lieutenant should ensure that members who are authorized users of a shared gang database receive the required training from the California Department of Justice (DOJ) or an instructor certified by the DOJ that includes comprehensive and standardized training on the use of shared gang databases, and any other associated training required by the Department (Penal Code § 186.36; 11 CCR 751.6).

Body Worn Cameras

419.1 PURPOSE

The purpose of this policy is to establish guidelines for the use of Body Worn Cameras (BWC) by officers working for The California State University Campus Police Departments while on-duty and during work related contacts with the public in accordance with the law.

The California State University ("CSU") has adopted the following policy in order to create statewide uniformity and procedures to be complied with by all 23 CSU campuses.

419.2 OBJECTIVES

CSU has adopted the use of the BWC to accomplish several objectives. The primary objectives are as follows:

- (a) Collect evidence for use in criminal investigations and prosecutions;
- (b) Deterring criminal activity and uncooperative behavior during police-public interaction;
- (c) Assist officers with completing reports and providing testimony in court;
- (d) Promote accountability;
- (e) Assist in resolving complaints against officers including false allegations by members of the public; and
- (f) Provide additional information for officer evaluations, training and continuous improvement. BWC recordings provide additional information regarding investigative or enforcement contact with a member of the public.

BWC recordings, however, provide limited perspective of the encounter and must be considered with all other available evidence, such as witness statements, officer interviews, forensic analysis and documentary evidence, when evaluating the appropriateness of the officer's actions.

419.3 POLICY

The Body Worn Camera, hereinafter referred to as BWC, is an audio and video capturing system that is attached to the outside, upper body of an officer's uniform, facing forward to make video and audio recording. It shall be used to document incidents that occur in official duties of CSU peace officers. The following shall be the policy when using the BWC:

- (a) On-duty uniformed officers responding to calls for service or taking enforcement action make every effort to activate the BWC to record contact with citizens in the performance of their official duties.
- (b) Peace officers shall make every effort to immediately activate their body camera upon being dispatched Code-3 or any call that may be perceived as a critical incident (Part 1 crime). The BWC shall remain activated until the contact, incident or event is completed to ensure the integrity of the recording. Except in situations that meet subsection (d) of the Restricted Uses of BWC section of this policy.

California State University Bakersfield, Police Department

CSU Bakersfield PD CA Policy Manual

CSU Bakersfield PD CA Policy Manual

Body Worn Cameras

- (c) The Chief of Police at each campus shall determine how the BWC shall be worn by the officers within their Department.
- (d) If an officer fails to activate the BWC, fails to record the entire contact, or interrupts the recording, the officer shall document why the recording was not made, was interrupted or was terminated for reasons other than described in subsection (d) of the Restricted Uses of BWC section., via a memo to the officer's watch commander.
- (e) Officers shall document in police reports whether a BWC was utilized. (e.g. "My Dept. issued BWC was activated during the contact, detention, arrest, etc.)
- (f) For the purposes of this policy, it shall be presumed that any individual contacted by a uniformed officer wearing a conspicuously mounted body camera will have knowledge that such contact is being recorded. A uniformed officer shall give an affirmative answer if asked by a citizen if they are being recorded during the course of an official contact.
- (g) BWC equipment will be issued to all peace officers at the rank of sergeant and below. Uniformed officers who are assigned BWC equipment must use the equipment unless otherwise authorized by Command Staff. Officers shall use only BWCs issued or approved by their Department.
- (h) The BWC equipment and all data, images, video, and metadata captured, recorded, or otherwise produced by the equipment is the sole property of the officer's home campus Police Department.
- (i) Police personnel who are assigned BWCs shall complete a training program to ensure proper use and operations of the equipment prior to deployment in field operations. Future training may be periodically required to ensure the continued effective use and operation of the equipment, proper calibration, performance, and to incorporate changes, updates, or other revisions in policy and equipment.
- (j) Prior to going into service, uniformed officers shall confirm that the BWC is working and recording properly. If the BWC is not working or malfunctions at any time, the officer shall promptly notify their supervisor and obtain a functioning BWC.
- (k) On-duty uniformed officers shall not be held financially responsible for damaged, broken or inoperable BWC equipment unless abuse or negligence of the equipment is found to be the cause. Any equipment malfunctions shall be brought to the attention of the officer's on-duty supervisor via a memorandum outlining the circumstances that led to the affected BWC so a replacement unit may be procured.
- (l) Officers shall not edit, alter, erase, duplicate, copy, share or otherwise distribute in any manner BWC recordings without prior written authorization and approval from the Chief of Police or designee.
- (m) Requests for deletions of recordings or any portion thereof must be submitted in writing and approved by the Chief of Police or designee in accordance with CSU record retention policy.
- (n) An on-duty officer may remove or deactivate the BWC if on an extended break, or in their personal residence, restroom, or locker room in order to eliminate the possibility of inadvertent activation.

California State University Bakersfield, Police Department

CSU Bakersfield PD CA Policy Manual

CSU Bakersfield PD CA Policy Manual

Body Worn Cameras

419.4 RESTRICTED USES OF BWC

- (a) At no time should an officer jeopardize their safety in order to activate a BWC, recorder or change the recording functions.
- (b) No member of this Department may surreptitiously record a conversation of any other member of this Department with the BWC or any other recording device when a reasonable expectation of privacy exists and without the expressed written knowledge and consent of all parties. Nothing in this section is intended to interfere with an officer's right to openly record any interrogation pursuant to Government Code 3303 (g).
- (c) There may be times when officer's should be sensitive to a situation and use discretion on their decision to record contacts while handling certain calls for service. Some examples include but are not limited to: Interviewing of sexual assault victims, recording in Hospitals when other patients not related to a Police incident could be recorded or at the request of Hospital staff members.
- (d) In certain situations, where police tactics or confidentiality may jeopardize officer safety or case sensitive information, activations of the BWC may not be warranted. These situations include but are not limited to: Detective Bureau investigations, Gang Intelligence operations, tactical operations, undercover operations and interviews with criminal/confidential informants. The reason as to why a recording was paused or not made at all is to be documented in the police report.
- (e) An officer, who is investigating a possible explosive device and is in close proximity of the device, shall turn off their camera.
- (f) Officers are prohibited from utilizing department issued BWCs and recording media for personal use. Any unauthorized use of the BWCs by department personnel may result in disciplinary action.

419.5 STORAGE AND REVIEW OF MEDIA FILES

- (a) All files should be securely downloaded periodically and no later than the end of each patrol shift. If an officer is unable to download at the end of their, the officer shall ask their on-duty supervisor if it is acceptable to download the files at the beginning of the officer's next shift. Each file shall contain information related to the date, BWC identifier, and assigned officer.
- (b) Files should be securely stored in accordance with CSU Records and Retention Policy. The files should be stored no longer than useful for the purposes of training or for use in an investigation or prosecution. In capital punishment prosecutions, recordings shall be kept until the offender is no longer under control of a criminal justice system.
- (c) Officers shall have the right to review their recordings and use the recordings as a resource for preparing to write police reports, to participate in an internal affairs interview and/or to provide a statement regarding a critical incident. This section does not apply to a public safety statement regarding a critical incident. Officers should not use the fact that a recording was made as a reason to write a less detailed report.

California State University Bakersfield, Police Department

CSU Bakersfield PD CA Policy Manual

CSU Bakersfield PD CA Policy Manual

Body Worn Cameras

- (d) All images and sounds recorded by the BWC are the exclusive property of the Department. Accessing, copying or releasing files for non-law enforcement purposes is strictly prohibited and may result in disciplinary action.
- (e) Command staff retains the authority to audit the storage system at random in order to ensure authorized users are accessing the data for legitimate and authorized purposes.
- (f) Command staff retains the authority to randomly view officer recordings for the purpose of validity testing. The random viewing will be conducted by the Operations Captain or Lieutenant. The method of random selection will be agreed upon by the SUPA Representative and Chief of Police. One recording per officer may be selected each month and reviewed. Any system deficiencies will be documented and remedied. Any performance issue will be discussed with the officer. Violations of policy will be reviewed using the campus' procedures for conducting Internal Affairs Investigations.
- (g) Specific and targeted audits for cause are not allowed unless well-founded suspicion has been documented specifically naming an officer or officers who are allegedly violating policy or performance standards. Command Staff shall be notified and the campus' procedures for conducting Internal Affairs Investigations will guide the review.
- (h) Video and/or audio recordings may be played for the purposes of training with written approval from the Chief of Police or their designee. If an involved officer objects to the playing of an audio/ video recording, their objection will be submitted to the Chief of Police or their designee to determine if the training value outweighs the officer's objection to have others review the audio/video file.
- (i) In no event shall any recording be used or reviewed for the purpose of officer ridicule or embarrassing an employee.
- (j) All Public Records Act Requests will be processed in accordance with applicable law.
- (k) Upon Command Staff approval, recorded files may be reviewed by any member of the Department who is participating in an official investigation, such as a personnel complaint, administrative investigation or criminal investigation.
- (l) Pursuant to lawful process, recorded files may be reviewed or provided to court personnel who are authorized to review evidence in a related case.
- (m) Media personnel with permission of the Chief of Police or the authorized designee may review or be provided recorded files.
- (n) All recordings will be reviewed by a member of the Command Staff prior to public release. Recordings that unreasonably violate a person's privacy or sense of dignity should not be publicly released unless disclosure is required by law or order of the court. Every effort to protect the identities of involved parties in the video will be conducted to the extent allowed by law.

Medical Marijuana

420.1 PURPOSE AND SCOPE

The purpose of this policy is to provide members of this department with guidelines for investigating the acquisition, possession, transportation, delivery, production or use of marijuana under California's medical marijuana laws.

420.1.1 DEFINITIONS

Definitions related to this policy include:

Cardholder - A person issued a current identification card.

Compassionate Use Act (CUA) (Health and Safety Code § 11362.5) - California law intended to provide protection from prosecution to those who are seriously ill and whose health would benefit from the use of marijuana in the treatment of illness for which marijuana provides relief. The CUA does not grant immunity from arrest but rather provides an affirmative defense from prosecution for possession of medical marijuana.

Identification card - A valid document issued by the California Department of Public Health to both persons authorized to engage in the medical use of marijuana and also to designated primary caregivers.

Medical marijuana - Marijuana possessed by a patient or primary caregiver for legitimate medical purposes.

Medical Marijuana Program (MMP) (Health and Safety Code § 11362.7 et seq.) - California laws passed following the CUA to facilitate the prompt identification of patients and their designated primary caregivers in order to avoid unnecessary arrests and provide needed guidance to law enforcement officers. MMP prohibits arrest for possession of medical marijuana in certain circumstances and provides a defense in others.

Patient - A person who is entitled to the protections of the CUA because he/she has received a written or oral recommendation or approval from a physician to use marijuana for medical purposes or any person issued a valid identification card.

Primary caregiver - A person designated by the patient, who has consistently assumed responsibility for the patient's housing, health or safety, who may assist the patient with the medical use of marijuana under the CUA or the MMP (Health and Safety Code § 11362.5; Health and Safety Code § 11362.7).

Statutory amount - No more than 8 ounces of dried, mature, processed female marijuana flowers ("bud") or the plant conversion (e.g., kief, hash, hash oil), and no more than six mature or 12 immature marijuana plants (roots, stems and stem fibers should not be considered) (Health and Safety Code § 11362.77).

California State University Bakersfield, Police Department

CSU Bakersfield PD CA Policy Manual

CSU Bakersfield PD CA Policy Manual

Medical Marijuana

420.2 POLICY

It is the policy of the California State University Bakersfield, Police Department to prioritize resources to forgo making arrests related to marijuana that the arresting officer reasonably believes would not be prosecuted by state or federal authorities.

California's medical marijuana laws are intended to provide protection to those who are seriously ill and whose health would benefit from the use of medical marijuana.

However, California medical marijuana laws do not affect federal laws and there is no medical exception under federal law for the possession or distribution of marijuana. The California State University Bakersfield, Police Department will exercise discretion to ensure laws are appropriately enforced without unreasonably burdening both those individuals protected under California law and public resources.

420.3 INVESTIGATION

Investigations involving the possession, delivery, production or use of marijuana generally fall into one of several categories:

- (a) Investigations when no person makes a medicinal claim.
- (b) Investigations when a medicinal claim is made by a cardholder.
- (c) Investigations when a medicinal claim is made by a non-cardholder.

420.3.1 INVESTIGATIONS WITH NO MEDICINAL CLAIM

In any investigation involving the possession, delivery, production or use of marijuana or drug paraphernalia where no person claims that the marijuana is used for medicinal purposes, the officer should proceed with a criminal investigation if the amount is greater than permitted for personal use under the Control, Regulate and Tax Adult Use of Marijuana Act (Health and Safety Code § 11362.1; Health and Safety Code § 11362.2). A medicinal defense may be raised at any time, so officers should document any statements and observations that may be relevant to whether the marijuana was possessed or produced for medicinal purposes.

420.3.2 INVESTIGATIONS INVOLVING A MEDICINAL CLAIM MADE BY A CARDHOLDER

A cardholder or designated primary caregiver in possession of an identification card shall not be arrested for possession, transportation, delivery or cultivation of medical marijuana at or below the statutory amount unless there is probable cause to believe that (Health and Safety Code § 11362.71; Health and Safety Code § 11362.78):

- (a) The information contained in the card is false or falsified.
- (b) The card has been obtained or used by means of fraud.
- (c) The person is otherwise in violation of the provisions of the MMP.
- (d) The person possesses marijuana but not for personal medical purposes.

California State University Bakersfield, Police Department

CSU Bakersfield PD CA Policy Manual

CSU Bakersfield PD CA Policy Manual

Medical Marijuana

Officers who reasonably believe that a person who does not have an identification card in his/her possession has been issued an identification card may treat the investigation as if the person had the card in his/her possession.

Cardholders may possess, transport, deliver or cultivate medical marijuana in amounts above the statutory amount if their doctor has concluded that the statutory amount does not meet the patient's medical needs (Health and Safety Code § 11362.71; Health and Safety Code § 11362.77). Investigations involving cardholders with more than the statutory amount of marijuana should be addressed as provided in this policy for a case involving a medicinal claim made by a non-cardholder.

420.3.3 INVESTIGATIONS INVOLVING A MEDICINAL CLAIM MADE BY A NON-CARDHOLDER

No patient or primary caregiver should be arrested for possession or cultivation of an amount of medical marijuana if the officer reasonably believes that marijuana is in a form and amount reasonably related to the qualified patient's current medical needs (Health and Safety Code § 11362.5). This arrest guidance also applies to sales, transportation or delivery of medical marijuana, or maintaining/renting a drug house or building that may be a nuisance if otherwise in compliance with MMP (Health and Safety Code § 11362.765).

Officers are not obligated to accept a person's claim of having a physician's recommendation when the claim cannot be readily verified with the physician but are expected to use their judgment to assess the validity of the person's medical-use claim.

Officers should review any available written documentation for validity and whether it contains the recommending physician's name, telephone number, address and medical license number for verification.

Officers should generally accept verified recommendations by a physician that statutory amounts do not meet the patient's needs (Health and Safety Code § 11362.77).

420.3.4 ADDITIONAL CONSIDERATIONS

Officers should consider the following when investigating an incident involving marijuana possession, delivery, production, or use:

- (a) Because enforcement of medical marijuana laws can be complex, time consuming, and call for resources unavailable at the time of initial investigation, officers may consider submitting a report to the prosecutor for review, in lieu of making an arrest. This can be particularly appropriate when:
 1. The suspect has been identified and can be easily located at a later time.
 2. The case would benefit from review by a person with expertise in medical marijuana investigations.
 3. Sufficient evidence, such as photographs or samples, has been lawfully obtained.

California State University Bakersfield, Police Department

CSU Bakersfield PD CA Policy Manual

CSU Bakersfield PD CA Policy Manual

Medical Marijuana

4. Other relevant factors, such as available department resources and time constraints prohibit making an immediate arrest.
- (b) Whenever the initial investigation reveals an amount of marijuana greater than the statutory amount, officers should consider the following when determining whether the form and amount is reasonably related to the patient's needs:
1. The amount of marijuana recommended by a medical professional to be ingested.
 2. The quality of the marijuana.
 3. The method of ingestion (e.g., smoking, eating, nebulizer).
 4. The timing of the possession in relation to a harvest (patient may be storing marijuana).
 5. Whether the marijuana is being cultivated indoors or outdoors.
- (c) Before proceeding with enforcement related to collective gardens or dispensaries, officers should consider conferring with a supervisor, an applicable state regulatory agency or other member with special knowledge in this area, and/or appropriate legal counsel (Business and Professions Code § 26010; Business and Professions Code § 26060). Licensing, zoning, and other related issues can be complex. Patients, primary caregivers, and cardholders who collectively or cooperatively cultivate marijuana for medical purposes may be licensed or may have a defense in certain circumstances (Business and Professions Code § 26032; Business and Professions Code § 26033).
- (d) Investigating members should not order a patient to destroy marijuana plants under threat of arrest.

420.3.5 EXCEPTIONS

This policy does not apply to, and officers should consider taking enforcement action for the following:

- (a) Persons who engage in illegal conduct that endangers others, such as driving under the influence of marijuana in violation of the Vehicle Code (Health and Safety Code § 11362.5).
- (b) Marijuana possession in jails or other correctional facilities that prohibit such possession (Health and Safety Code § 11362.785).
- (c) Smoking marijuana (Health and Safety Code § 11362.79):
 1. In any place where smoking is prohibited by law.
 2. In or within 1,000 feet of the grounds of a school, recreation center or youth center, unless the medical use occurs within a residence.
 3. On a school bus.
 4. While in a motor vehicle that is being operated.
 5. While operating a boat.

California State University Bakersfield, Police Department

CSU Bakersfield PD CA Policy Manual

CSU Bakersfield PD CA Policy Manual

Medical Marijuana

- (d) Use of marijuana by a person on probation or parole, or on bail and use is prohibited by the terms of release (Health and Safety Code § 11362.795).

420.3.6 INVESTIGATIONS INVOLVING A STATE LICENSEE

No person issued a state license under the Business and Professions Code shall be arrested or cited for cultivation, possession, manufacture, processing, storing, laboratory testing, labeling, transporting, distribution or sale of medical cannabis or a medical cannabis product related to qualifying patients and primary caregivers when conducted lawfully. Whether conduct is lawful may involve questions of license classifications, local ordinances, specific requirements of the Business and Professions Code and adopted regulations. Officers should consider conferring with a supervisor, the applicable state agency or other member with special knowledge in this area and/or appropriate legal counsel before taking enforcement action against a licensee or an employee or agent (Business and Professions Code § 26032).

420.4 FEDERAL LAW ENFORCEMENT

Officers should provide information regarding a marijuana investigation to federal law enforcement authorities when it is requested by federal law enforcement authorities or whenever the officer believes those authorities would have a particular interest in the information.

Handling Immigration Situations

421.1 PURPOSE AND SCOPE

The immigration status of individuals alone is generally not a matter for police action. It is incumbent upon all employees of this department to make a personal commitment to equal enforcement of the law and equal service to the public regardless of immigration status. Confidence in this commitment will increase the effectiveness of the Department in protecting and serving the entire community.

421.2 POLICY

The U.S. Immigration and Customs Enforcement (ICE) has primary jurisdiction for enforcement of the provisions of Title 8, United States Code dealing with illegal entry.

When assisting ICE at its specific request, or when suspected criminal violations are discovered as a result of inquiry or investigation based on probable cause originating from activities other than the isolated violations of 8 USC § 1304; 8 USC § 1324; 8 USC § 1325 and 8 USC § 1326, this department may assist in the enforcement of federal immigration laws.

This agency will not enter into agreements with state or local law enforcement agencies, ICE, or any other federal agency for the enforcement of federal immigration law, except as consistent with California Government Code §§ 7282 et seq., or as required by law.

421.3 PROCEDURES FOR IMMIGRATION COMPLAINTS

Persons wishing to report immigration violations should be referred to the local office of the U.S. Immigration and Customs Enforcement (ICE). The Employer Sanction Unit of ICE has primary jurisdiction for enforcement of Title 8, United States Code.

421.4 BASIS FOR CONTACT

Unless immigration status is relevant to another criminal offense or investigation (e.g., harboring, smuggling, terrorism), the fact that an individual is, or is suspected of being, an undocumented immigrant shall not be the sole basis for contact, detention, questioning or arrest.

421.5 SWEEPS

The California State University Bakersfield, Police Department does not independently conduct sweeps or other concentrated efforts to detain suspected undocumented immigrants.

421.6 ICE REQUESTS FOR ASSISTANCE

If a specific request is made by ICE or any other federal agency, this department will provide available support services, such as traffic control or peacekeeping efforts, during the federal operation.

Members of this department should not participate in such federal operations as part of any detention team unless it is in direct response to a request for assistance on a temporary basis or for officer safety. Any detention by a member of this department should be based upon the reasonable belief that an individual is involved in criminal activity.

California State University Bakersfield, Police Department

CSU Bakersfield PD CA Policy Manual

CSU Bakersfield PD CA Policy Manual

Handling Immigration Situations

The CSU policy is that its police department will not honor an ICE immigration hold request, unless doing so is consistent with the California Government Code § 7282.5 or as required by law. At present, this is not relevant at CSU Bakersfield, which does not currently have UPD detention facilities.

421.7 IDENTIFICATION

Whenever any individual is reasonably suspected of a criminal violation (infraction, misdemeanor or felony), the investigating officer should take reasonable steps to determine the person's identity through valid identification or other reliable sources.

If an individual would have otherwise been released for an infraction, misdemeanor, or a citable warrant, the person should be taken to the station and given a reasonable opportunity to verify his/her true identity (e.g., telephone calls). If the person's identity is thereafter reasonably established, the original citation release should be completed without consideration of an immigration hold as indicated in policy section 428.3.3.

421.8 ARREST

If the officer intends to take enforcement action and the individual is unable to reasonably establish his/her true identity, the officer may take the person into custody on the suspected criminal violation (see Vehicle Code § 40302(a) and Penal Code § 836, if pertinent to the circumstances).

421.9 BOOKING

If the officer is unable to reasonably establish an arrestee's identity, the individual may, upon approval of a supervisor, be booked into jail for the suspected criminal violation and held for bail.

A person detained exclusively pursuant to the authority of Vehicle Code § 40302(a) for any Vehicle Code infraction or misdemeanor shall not be detained beyond two hours for the purpose of establishing his/her true identity. Regardless of the status of that person's identity at the expiration of two hours, he/she shall be released on his/her signature with a promise to appear in court for the Vehicle Code infraction or misdemeanor involved.

421.10 NOTIFICATION OF IMMIGRATION AND CUSTOMS ENFORCEMENT

Whenever an officer has reason to believe that any person arrested for any offense listed in Health & Safety Code §11369 or any other felony may not be a citizen of the United States and the individual is not going to be booked into county jail, the arresting officer shall cause ICE to be notified for consideration of an immigration hold.

If an officer has an articulable belief that an individual taken into custody for any misdemeanor is an undocumented immigrant, and after he/she is formally booked there is no intention to transport to the county jail, ICE may be informed by the arresting officer so that ICE may consider placing an immigration hold on the individual.

In making the determination whether to notify ICE in such circumstances, the officer should, in consultation with a supervisor, consider the totality of circumstances of each case, including, but not limited to:

California State University Bakersfield, Police Department

CSU Bakersfield PD CA Policy Manual

CSU Bakersfield PD CA Policy Manual

Handling Immigration Situations

- (a) Seriousness of the offense
- (b) Community safety
- (c) Potential burden on ICE
- (d) Impact on the immigrant community

Generally, officers will not need to notify ICE when booking arrestees at the county jail.

Immigration officials routinely interview suspected undocumented Immigrants who are booked into the county jail on criminal charges and notification will be handled according to jail operation procedures.

421.11 CONSIDERATION PRIOR TO REPORTING TO ICE

The California State University Bakersfield, Police Department is concerned for the safety of local citizens and thus detection of criminal behavior is of primary interest in dealing with any person.

All individuals, regardless of their immigration status, should feel secure in coming forward or interacting with CSU Bakersfield Police Department without fear of intervention by ICE. Consistent with that commitment to our campus community, CSUB PD members should ensure that their actions conform to this policy.

Nothing in this policy is intended to restrict officers from exchanging legitimate law enforcement information with any other federal, state or local government entity (8 USC

§ 1373; 8 USC § 1644).

Bicycle Patrol Unit

422.1 PURPOSE AND SCOPE

The California State University Bakersfield, Police Department has established the Bicycle Patrol Unit (BPU) for the purpose of enhancing patrol efforts in the community. Bicycle patrol has been shown to be an effective way to increase officer visibility in congested areas and their quiet operation can provide a tactical approach to crimes in progress. The purpose of this policy is to provide guidelines for the safe and effective operation of the patrol bicycle.

422.2 POLICY

Patrol bicycles may be used for regular patrol duty, traffic enforcement, parking control, or special events. The use of the patrol bicycle will emphasize their mobility and visibility to the community.

Bicycles may be deployed to any area at all hours of the day or night, according to Department needs and as staffing levels allow.

Requests for specific deployment of bicycle patrol officers shall be coordinated through the Sergeant or event planning.

422.3 SELECTION OF PERSONNEL

Officers will be given the opportunity to apply by submitting a memorandum of interest to the bicycle patrol supervisor. Bicycle officers will be selected upon the recommendation of the bicycle patrol supervisor to the Chief of Police. All officers are encouraged to apply.

422.3.1 BICYCLE PATROL UNIT SUPERVISOR

The Bicycle Patrol Supervisor will be selected from the rank of sergeant by the Chief of Police.

The Bicycle Patrol supervisor shall have responsibility for the following:

- (a) Inspecting and maintaining inventory of patrol bicycles and program equipment
- (b) Scheduling maintenance and repairs.
- (c) Evaluating performance of bicycle officers.

422.4 TRAINING

Participants in the program should consider attending a department approved bicycle patrol training course.

422.5 UNIFORMS AND EQUIPMENT

Bicycles officers shall wear the departmentally approved uniform and safety equipment while operating the police bicycle. Safety equipment includes departmentally approved helmet, riding gloves, and approved footwear.

Officers will be responsible for obtaining necessary forms, citation books and other needed equipment to keep available while on bike patrol.

California State University Bakersfield, Police Department

CSU Bakersfield PD CA Policy Manual

CSU Bakersfield PD CA Policy Manual

Bicycle Patrol Unit

422.6 CARE AND USE OF PATROL BICYCLES

Officers will be assigned a specially marked and equipped patrol bicycle, attached gear bag, batteries and a charger.

Bicycles utilized for uniformed bicycle patrol shall be primarily black or white in with a "POLICE" decal affixed to each side of the crossbar or the bike's saddlebag. Every such bicycle shall be equipped with front and rear reflectors front lights and a siren/horn satisfying the requirements of Vehicle Code §2800.1(b).

Bicycles utilized for uniformed bicycle patrol shall be equipped with a rear rack and/or saddle bag(s) sufficient to carry all necessary equipment to handle routine patrol calls including report writing, vehicle storage and citations.

Each bicycle shall be equipped with a steady or flashing blue warning light that is visible from the front, sides, or rear of the bicycle. (Vehicle Code § 21201.3)

Bicycle officers shall conduct an inspection of the bicycle and equipment prior to use to insure proper working order of the equipment. Officers are responsible for the routine care and maintenance of their assigned equipment (e.g., tire pressure, chain lubrication, overall cleaning).

If a needed repair is beyond the ability of the bicycle officer, a repair work order will be completed and forwarded to the program supervisor for repair by an approved technician.

Each bicycle will have scheduled maintenance twice yearly to be performed by a department approved repair shop/technician.

At the end of a bicycle assignment, the bicycle shall be returned clean and ready for the next tour of duty.

Officers shall not modify the patrol bicycle, remove, modify or add components except with the expressed approval of the bicycle supervisor, or in the event of an emergency.

Bicycles shall be properly secured when not in the officer's immediate presence.

422.7 OFFICER RESPONSIBILITY

Officers must operate the bicycle in compliance with the vehicle code under normal operation. Officers may operate the bicycle without lighting equipment during hours of darkness when such operation reasonably appears necessary for officer safety and tactical considerations. Officers must use caution and care when operating the bicycle without lighting equipment. All bicycle accidents involving injury or damage shall be reported to a supervisor.

Officers are exempt from the rules of the road under the following conditions (Vehicle Code § 21200(b)(1)):

- (a) In response to an emergency call.
- (b) While engaged in rescue operations.
- (c) In the immediate pursuit of an actual or suspected violator of the law.

Community Service Officers

423.1 PURPOSE AND SCOPE

The department utilizes student employees as Community Service Officers (CSO) who handle a variety of non-sworn duties as assigned. As several segments of this department are involved in the student process, this department procedure will clarify and delineate the responsibilities involved with the hiring, training, and scheduling of student employees. The mission of the Community Service Officers is to assist the CSU Bakersfield Police Department in maintaining order and ensuring the safety of the campus community.

423.2 CSO SUPERVISION

- (a) CSO Coordinator - The Chief of Police will assign a Lieutenant as the CSO Coordinator. This staff member is responsible for directing the CSO program. They will insure all directives are followed and the mission of the CSO program is accomplished. The CSO Coordinator oversees all CSO's assigned on patrol, dispatch or parking duties.
- (b) Assistant CSO Coordinator- At the discretion of the Chief of Police, an assigned sworn staff member may be appointed to serve as the assistant to the CSO Coordinator. The Assistant CSO Coordinator will be responsible for assisting in the hiring process and assisting in the training of all CSO's. The Assistant CSO Coordinator will insure all applicable policies are followed.
- (c) Scheduling Officer - The Scheduling Officer may be a sworn or non-sworn department staff member and will be appointed at the discretion of the Chief of Police. The Scheduling Officer will insure that all non-sworn dispatch, patrol and parking functions are filled as needed. They will post a schedule in a timely manner, and make corrections to the schedule to insure proper coverage is maintained.

423.2.1 SCHEDULING

When a CSO successfully completes the CSO Training Program, the CSO Coordinator or his designee will inform the Scheduling Officer. The Scheduling Officer will schedule the appropriate CSO to one of the various CSO assignments

423.3 HIRING

- (a) When there is a CSO I vacancy, the CSO Coordinator will determine whether the position will be filled. If the Coordinator approves the position to be filled, the CSO Coordinator will insure a job announcement is made for the position..
- (b) Application forms will be maintained in the dispatch office and given to student applicants by the on-duty dispatcher. After completion by the student applicant(s), the dispatcher will forward the application to the CSO Coordinator.
- (c) When the CSO Coordinator has received a sufficient number of applications, he/ she will schedule an oral appraisal board consisting of at least two members but no more than three. The Oral Appraisal Board may consist of a campus staff member, dispatcher, a Senior CSO, or another person that has been approved by

California State University Bakersfield, Police Department

CSU Bakersfield PD CA Policy Manual

CSU Bakersfield PD CA Policy Manual

Community Service Officers

the Coordinator. The CSO Coordinator or his designee will notify the candidates as to the time and place for their interview.

- (d) Upon successful completion of the oral interview, the CSO Coordinator will have the successful CSO I candidates who closely meet the needs of the department enter into the background investigation process. He/she or the designee will insure background packages are issued to the selected students, and that these packets are completed and returned within a mutually acceptable time frame.
- (e) Completed background packages will be assigned to a department employee for a background investigation. Any employee assigned a background investigation for a CSO I candidate that has not completed a POST certified Background Investigation course will be required to work closely with an officer that has completed the school. All backgrounds will include having the candidate "Live Scanned" for their DOJ Clearance.
- (f) The CSO Coordinator will monitor the background investigation(s) to insure they are completed in a thorough, accurate and timely manner.
- (g) When a candidate's background has been completed, the employee conducting the investigation will submit the completed investigation packet to the CSO Coordinator who will thoroughly review it to insure it is complete. The CSO Coordinator will then forward the packet to the Chief of Police for review and/or approval.
- (h) The CSO Coordinator or the designee will coordinate with the Payroll Clerk to insure that all CSO I candidates hired by the department complete their New Student Hire paperwork before the CSO I begins work. No CSO I should work unless they have been signed up by Payroll.
- (i) The CSO Coordinator or the designee will insure that all new CSO I employees obtain an orientation which includes information about the department uniform, equipment and other information as instructed in the CSO I Training Manual.
- (j) The CSO Coordinator or the designee will insure that a personnel folder is constructed for each currently employed CSO. He/she will maintain these files in a secure location for the duration of the CSO's employment. Once employment is severed, the file will be transferred to the Administrative Support Assistant.
- (k) The Chief of police will be given the background packages on all CSO candidates for final approval.

423.4 TRAINING CSO I

- (a) The CSO Coordinator or designee will insure the new CSO I is assigned an Active Directory Account, Firstclass Account and a RIMS account. He/she will also insure the CSO I completes the training and forms required to obtain a Defensive Driving Permit from Risk Management.
- (b) The CSO Coordinator or designee will assign the CSO I to a field training officer which may be a Senior CSO, police officer, or experienced CSO II who has demonstrated the ability to properly train new CSO's. The new CSO I should be assigned to one trainer for the duration of their CSO I training.

California State University Bakersfield, Police Department

CSU Bakersfield PD CA Policy Manual

CSU Bakersfield PD CA Policy Manual

Community Service Officers

- (c) Once a CSO I has been assigned to training, it will be the responsibility of the trainer to work with the trainee to adopt a schedule that is mutually workable to complete the required CSO I training manual. The training officer will notify the CSO Coordinator or his designee of their training schedule, and he/she shall insure it is put on the non-sworn schedule.

423.4.1 TRAINING CSO II

- (a) When a CSO I has been identified and selected to enter into CSO II training, the CSO Coordinator or his designee will
- (b) assign the trainee to a training officer.
- (c)

423.5 SENIOR COMMUNITY SERVICE OFFICER

Minimum Qualifications for a Senior Community Service Officer:

- Six months of cumulative service to the University Police Department - service time shall start from the date of hire and continue for a period of six months. A service month is when an employee completes a minimum of 60 hours. Since the time is cumulative, an employee may have month(s) where they work less than 60 hours. That month will not count towards the cumulative 6 months needed. However, the employee will satisfy this qualification when he/she has accumulated six months of over 60 hours worked per month. If an employee has terminated employment, and rehired, the six month time starts over again from the re-hire date.
- Exhibits above-standard job performance - Above standard job performance is defined as working at a level above that of a standard employee. This requirement may be satisfied by formal job evaluations, written recommendations from a full-time University Police Department employee, or by receiving a commendation from a community member for a service provided by the employee within the 12 month period prior to the employee's application for Senior CSO.
- Exhibits above-standard leadership ability - The Sergeant in charge of the student employees, with consultation from administrative and supervisory officers, will evaluate the level of leadership of the Community Service Officers. This qualification will be satisfied by this evaluation process.

423.5.1 PROMOTION PROCESS

- (a) When there is a Senior Community Service Officer vacancy(s), the Lieutenant will notify the Chief of Police via the chain of command. Once he/she has received permission to start the process, the Lieutenant will send out a request for applications to the current CSO II's. The application package will contain a CSU Bakersfield application, an essay question that will allow the applicant to express in writing why they are qualified to be a Senior Community Service Officer, and any letters of recommendation.

California State University Bakersfield, Police Department

CSU Bakersfield PD CA Policy Manual

CSU Bakersfield PD CA Policy Manual

Community Service Officers

- (b) Application packages will be maintained in the dispatch office and given to Senior CSO applicants by the on-duty dispatcher. After completion, the application package will be forwarded to the Corporal.
- (c) When the deadline for application packages has expired, the Corporal will convene an oral appraisal board consisting of the Coordinator in charge of student employees, a full-time dispatcher, and the Corporal. The Corporal will notify the candidates as to the time and place for their interview. The Sergeant will construct the questions for the applicants with approval by the Lieutenant.
- (d) The oral interview will consist of questions that provide the panel with more insight into the candidate's qualifications. The questions may consist of hypothetical situations, department policies, or personnel issues the Senior CSO may encounter. The panel will also review the essay that the applicant submitted with their completed application.
- (e) Upon completion of the oral interview, the Coordinator will recommend to the Chief of Police, via the chain of command, the candidates the board supports for the promotion to Senior Community Service Officer.

The recommended ratio of Senior Community Service Officer to Community Service Officer is 1 to 5. In the best interest of the department, the Chief of Police may increase, decrease, or cancel this ratio.

423.5.2 DUTIES OF SENIOR COMMUNITY SERVICE OFFICER

- The Senior Community Service Officer will be considered a lead, and not a supervisor.
- The Senior CSO will assist the Corporal during the field operations where there are numerous CSO's working at the same time.
- The Senior CSO will be expected to train new CSO I's, and to complete the new employee's field-training manual.
- The Senior CSO will be expected to assist the officer in charge of student scheduling with the monthly CSO schedule.
- The Senior CSO will be expected to sit on oral panels for new CSO(s).
- The Senior CSO will be expected to perform other duties as assigned.

423.6 CSO PARKING TRAINING

- (a) Preparedness- A Parking Officer must prepare for each day by checking for lot exemptions, campus events and any new emails that may have arrived during the prior shift. Community Service Officers must also check for lot exemptions and campus events prior to issuing citations.
 1. Reviewing the department meeting maker prior to issuing citations is very important. Issuing citations to a lot or vehicle that is exempted is detrimental and portrays a negative image towards the department.

California State University Bakersfield, Police Department

CSU Bakersfield PD CA Policy Manual

CSU Bakersfield PD CA Policy Manual

Community Service Officers

2. Ensure that all equipment is properly working (dates and times on citation machines are correct and sufficient paper is in the handheld).
3. Check with a parking officer or dispatcher to inquire about any special parking circumstances that may be occurring on campus such as; vehicles parking outside of parking stalls or parked in loading zones for extended periods of time.

423.6.1 ISSUING CITATIONS

Citations are the final solution to a parking violation and should be issued with discretion. In law enforcement it is always important for an officer to weigh the positives and negatives of a situation's outcome, enforcing parking is no different. It is important to understand the gray area of law enforcement and to not always view situations as black and white (right or wrong) but to evaluate the situation and determine the suitable solution.

- (a) When issuing a citation be sure that there is a valid violation. Review the decision that the vehicle is in violation before issuing the citation.
 1. Double check for the absence of a parking permit or disabled placard. If a violation is questionable do not hesitate to contact a parking officer for assistance.
 2. Check with dispatch or a parking officer if a vehicle is parked out of a stall before issuing a citation.
- (b) Use discretion when confronted by an individual who is in violation of a parking regulation.
 1. Issuing a warning is always a suitable choice unless instructed otherwise.
 2. Do not become complacent when confronted by an individual. Treat all situations with a professional attitude and do not hesitate to call for the assistance of an officer if needed.
- (c) Do not allow personal issues to affect decision making while issuing citations.
 1. A Community Service Officer has the ability to perform many tasks. Therefore, if a personal issue is going to influence the ability to issue a valid citation, perform a different task that assists the department.

In order to ensure sufficient citation abilities the Community Service Officer must issue 50 valid parking citations and complete 10 hours of parking enforcement training with a Parking Officer.

423.7 PERSONNEL ISSUES

- (a) All personnel issues involving student employees are to go through the CSO Coordinator.
- (b) The CSO Coordinator shall be kept informed of the performance of the student employees and shall be immediately apprised of any negative performance issues.

California State University Bakersfield, Police Department

CSU Bakersfield PD CA Policy Manual

CSU Bakersfield PD CA Policy Manual

Community Service Officers

In the absence of the CSO Coordinator a shift supervisor shall be apprised of any negative performance issues.

- (c) After consultation with the on-duty/on-call supervisor, a Lieutenant or the Chief of police may suspend a student employee if the violation warrants such action. The student employee shall be advised to meet with the CSO Coordinator when that person is next scheduled to be on-duty.
- (d) Continued employment of student employees with the Department is based on ongoing satisfactory performance. It is the intent of the Department to provide sufficient training and encouragement for student employees so they are able to perform at a satisfactory level enabling them to achieve success as a CSO. However, students serve at the will of the Chief of Police and be terminated at any time.

423.8 STUDENT EMPLOYMENT RECORDS

All student records involving their employment with the CSU Bakersfield Police Department shall be forwarded to the CSO Coordinator as soon as possible. It is the CSO Coordinator's responsibility to insure that these records are placed in the correct employee's personnel file.

Once a CSO's employment is severed, the employee's file is to be transferred to the Department Administrative Support Assistant.

423.9 CSO APPEARANCE

Professionalism and discretion is of the utmost importance to all individuals who hold the authority to protect and uphold the law. A Community Service Officer must uphold a professional appearance and attitude when conducting his/her job. The appearance of the Community Service Officer, especially during a conflicting situation, can result in portraying the department positively if handled appropriately. It is extremely important for the Community Service Officer to evaluate and to use discretion in all situations that arise while on duty.

- (a) Uniform and personal hygiene will directly coincide with the department uniform policy that is required by all employees of the University Police Department.
- (b) Attitude and control of personal feelings when confronted with a difficult situation is of the utmost importance. Expressing an unappealing attitude towards an individual on campus will produce detrimental results.

Foot Pursuit Policy

424.1 PURPOSE AND SCOPE

Foot pursuits are inherently dangerous and require common sense, sound tactics and heightened officer safety awareness. This policy sets forth guidelines to assist officers in making the decision to initiate or continue the pursuit of suspects on foot by balancing the objective of apprehending the suspect with the risk of potential injury to the officer, the public or the suspect.

424.1.1 POLICY

It is the policy of this department when deciding to initiate or continue a foot pursuit that officers must continuously balance the objective of apprehending the suspect with the risk and potential for injury to department personnel, the public or the suspect.

Officers are expected to act reasonably, based on the totality of the circumstances. Absent exigent circumstances, the safety of department personnel and the public should be the primary consideration when determining whether a foot pursuit should be initiated or continued. Officers must be mindful that immediate apprehension of a suspect is rarely more important than the safety of the public and department personnel.

424.2 DECISION TO PURSUE

Officers may be justified in initiating a foot pursuit of any individual the officer reasonably believes is about to engage in, is engaging in or has engaged in criminal activity. The decision to initiate or continue such a foot pursuit, however, must be continuously re-evaluated in light of the circumstances presented at the time.

Mere flight by a person who is not suspected of criminal activity shall not serve as the sole justification for engaging in an extended foot pursuit without the development of reasonable suspicion regarding the individual's involvement in criminal activity.

Deciding to initiate or continue a foot pursuit is a decision that an officer must make quickly and under unpredictable and dynamic circumstances. It is recognized that foot pursuits potentially place department personnel and the public at significant risk. Therefore, no officer or supervisor shall be criticized or disciplined for deciding not to engage in a foot pursuit because of the perceived risk involved.

If circumstances permit, surveillance and containment are generally the safest tactics for apprehending fleeing persons. In deciding whether to initiate or continue a foot pursuit, an officer should continuously consider reasonable alternatives to pursuit based upon the circumstances and resources available, such as the following:

- (a) Containment of the area.
- (b) Canine search.
- (c) Saturation of the area with patrol personnel.
- (d) Aerial support.

California State University Bakersfield, Police Department

CSU Bakersfield PD CA Policy Manual

CSU Bakersfield PD CA Policy Manual

Foot Pursuit Policy

- (e) Apprehension at another time when the identity of the suspect is known or there is information available that would likely allow for later apprehension, and the need to immediately apprehend the suspect does not reasonably appear to outweigh the risk of continuing the pursuit.

424.3 GUIDELINES FOR FOOT PURSUIT

Unless the officer reasonably believes that exigent circumstances exist (e.g. a serious threat to the safety of personnel or members of the public), officers should consider alternatives to engaging in or continuing a foot pursuit under the following conditions:

- (a) When directed by a supervisor to terminate the foot pursuit. Such an order shall be considered mandatory
- (b) When the officer is acting alone.
- (c) When two or more officers become separated, lose visual contact with one another, or obstacles separate them to the degree that they cannot immediately assist each other should a confrontation take place. In such circumstances, it is generally recommended that a single officer keep the suspect in sight from a safe distance and coordinate the containment effort.
- (d) The officer is unsure of his/her location and direction of travel.
- (e) When pursuing multiple suspects and the pursuing officers do not reasonably believe that they would be able to control the suspect should a confrontation occur.
- (f) When the physical condition of the officers renders them incapable of controlling the suspect if apprehended.
- (g) When the officer loses radio contact with the Communications Center or with backup officers.
- (h) When the suspect enters a building, structure, confined space or a wooded or otherwise isolated area and there are insufficient officers to provide backup and containment. The primary officer should consider discontinuing the pursuit and coordinating containment pending the arrival of sufficient officers.
- (i) The officer becomes aware of unanticipated or unforeseen circumstances that unreasonably increase the risk to officers or the public.
- (j) The officer reasonably believes that the danger to the pursuing officers or public outweighs the objective of immediate apprehension.
- (k) The officer loses possession of his/her firearm or other essential equipment.
- (l) The officer or a third party is injured during the pursuit, requiring immediate assistance, and there are no other emergency personnel available to render assistance.
- (m) The suspect's location is no longer definitely known.

California State University Bakersfield, Police Department

CSU Bakersfield PD CA Policy Manual

CSU Bakersfield PD CA Policy Manual

Foot Pursuit Policy

- (n) The identity of the suspect is established or other information exists that will allow for the suspect's apprehension at a later time, and it reasonably appears that there is no immediate threat to department personnel or the public if the suspect is not immediately apprehended.
- (o) The officer's ability to safely continue the pursuit is impaired by inclement weather, darkness or other conditions.

424.4 RESPONSIBILITIES IN FOOT PURSUITS

424.4.1 INITIATING OFFICER RESPONSIBILITIES

Unless relieved by another officer or a supervisor, the initiating officer shall be responsible for coordinating the progress of the pursuit. When acting alone and when practicable, the initiating officer should not attempt to overtake and confront the suspect but should attempt to keep the suspect in sight until sufficient officers are present to safely apprehend the suspect.

Early communication of available information from the involved officers is essential so that adequate resources can be coordinated and deployed to bring a foot pursuit to a safe conclusion. Officers initiating a foot pursuit should broadcast the following information as soon as it becomes practicable and available:

- (a) Unit identifier
- (b) Location and direction of travel
- (c) Reason for the foot pursuit
- (d) Number of suspects and description
- (e) Whether the suspect is known or believed to be armed

Officers should be mindful that radio transmissions made while running may be difficult to understand and may need to be repeated.

Absent extenuating circumstances, any officer unable to promptly and effectively broadcast this information should terminate the pursuit. If the foot pursuit is discontinued for any reason, immediate efforts for containment should be established and alternatives considered based upon the circumstances and available resources.

When a foot pursuit terminates, the officer will notify the Communications Center of his/her location and the status of the pursuit termination (e.g., suspect in custody, lost sight of suspect), and will direct further actions as reasonably appear necessary.

424.4.2 ASSISTING OFFICER RESPONSIBILITIES

Whenever any officer announces that he/she is engaged in a foot pursuit, all other officers should minimize non-essential radio traffic to permit the involved officers maximum access to the radio frequency.

California State University Bakersfield, Police Department

CSU Bakersfield PD CA Policy Manual

CSU Bakersfield PD CA Policy Manual

Foot Pursuit Policy

Any officer who is in a position to intercept a fleeing suspect or who can assist the primary officer with the apprehension of the suspect, shall act reasonably and in accordance with department policy, based upon available information and his/her own observations.

424.4.3 SUPERVISOR RESPONSIBILITY

Upon becoming aware of a foot pursuit, the supervisor shall make every reasonable effort to ascertain sufficient information to direct responding resources and to take command, control and coordination of the foot pursuit. The supervisor should respond to the area whenever possible; the supervisor does not, however, need not be physically present to exercise control over the pursuit. The supervisor shall continuously assess the situation in order to ensure the foot pursuit is conducted within established department guidelines.

The supervisor shall terminate the foot pursuit when the danger to pursuing officers or the public appears to unreasonably outweigh the objective of immediate apprehension of the suspect.

Upon apprehension of the suspect, the supervisor shall promptly proceed to the termination point to direct the post-pursuit activity.

424.4.4 THE COMMUNICATIONS CENTER RESPONSIBILITIES

Upon being notified or becoming aware that a foot pursuit is in progress, communication personnel shall, as soon as practicable, notify the field supervisor and provide available information. The Communications Center personnel are also responsible for the following:

- (a) Clear the radio channel of non-emergency traffic.
- (b) Repeat the transmissions of the pursuing officer as needed.
- (c) Relay all pertinent information to responding personnel.
- (d) Contact additional resources as directed by a supervisor.
- (e) Coordinate response of additional resources to assist with the foot pursuit.

424.5 REPORTING

The initiating officer shall complete the appropriate crime/arrest reports documenting, at minimum, the following:

- (a) The reason for initiating the foot pursuit.
- (b) The identity of involved personnel.
- (c) The course and approximate distance of the pursuit.
- (d) Whether a suspect was apprehended as well as the means and methods used.
 - 1. Any use of force shall be reported and documented in compliance with the Department Use of Force Policy.
- (e) Any injuries or property damage.

California State University Bakersfield, Police Department

CSU Bakersfield PD CA Policy Manual

CSU Bakersfield PD CA Policy Manual

Foot Pursuit Policy

Assisting officers taking an active role in the apprehension of the suspect shall complete supplemental reports as necessary or as directed.

In any case in which a suspect is not apprehended and there is insufficient information to warrant further investigation, a supervisor may authorize that the initiating officer need not complete a formal report.

Public Recording of Law Enforcement Activity

425.1 PURPOSE AND SCOPE

This policy provides guidelines for handling situations in which members of the public photograph or audio/video record law enforcement actions and other public activities that involve members of this department. In addition, this policy provides guidelines for situations where the recordings may be evidence.

425.2 POLICY

The California State University Bakersfield, Police Department recognizes the right of persons to lawfully record members of this department who are performing their official duties. Members of this department will not prohibit or intentionally interfere with such lawful recordings. Any recordings that are deemed to be evidence of a crime or relevant to an investigation will only be collected or seized lawfully.

Officers should exercise restraint and should not resort to highly discretionary arrests for offenses such as interference, failure to comply or disorderly conduct as a means of preventing someone from exercising the right to record members performing their official duties.

425.3 RECORDING LAW ENFORCEMENT ACTIVITY

Members of the public who wish to record law enforcement activities are limited only in certain aspects.

- (a) Recordings may be made from any public place or any private property where the individual has the legal right to be present (Penal Code § 69; Penal Code § 148).
- (b) Beyond the act of photographing or recording, individuals may not interfere with the law enforcement activity. Examples of interference include, but are not limited to:
 - 1. Tampering with a witness or suspect.
 - 2. Inciting others to violate the law.
 - 3. Being so close to the activity as to present a clear safety hazard to the officers.
 - 4. Being so close to the activity as to interfere with an officer's effective communication with a suspect or witness.
- (c) The individual may not present an undue safety risk to the officers, him/herself or others.

425.4 OFFICER RESPONSE

Officers should promptly request that a supervisor respond to the scene whenever it appears that anyone recording activities may be interfering with an investigation or it is believed that the recording may be evidence. If practicable, officers should wait for the supervisor to arrive before taking enforcement action or seizing any cameras or recording media.

Whenever practicable, officers or supervisors should give clear and concise warnings to individuals who are conducting themselves in a manner that would cause their recording or

California State University Bakersfield, Police Department

CSU Bakersfield PD CA Policy Manual

CSU Bakersfield PD CA Policy Manual

Public Recording of Law Enforcement Activity

behavior to be unlawful. Accompanying the warnings should be clear directions on what an individual can do to be compliant; directions should be specific enough to allow compliance. For example, rather than directing an individual to clear the area, an officer could advise the person that he/she may continue observing and recording from the sidewalk across the street.

If an arrest or other significant enforcement activity is taken as the result of a recording that interferes with law enforcement activity, officers shall document in a report the nature and extent of the interference or other unlawful behavior and the warnings that were issued.

425.5 SUPERVISOR RESPONSIBILITIES

A supervisor should respond to the scene when requested or any time the circumstances indicate a likelihood of interference or other unlawful behavior.

The supervisor should review the situation with the officer and:

- (a) Request any additional assistance as needed to ensure a safe environment.
- (b) Take a lead role in communicating with individuals who are observing or recording regarding any appropriate limitations on their location or behavior. When practical, the encounter should be recorded.
- (c) When practicable, allow adequate time for individuals to respond to requests for a change of location or behavior.
- (d) Ensure that any enforcement, seizure or other actions are consistent with this policy and constitutional and state law.
- (e) Explain alternatives for individuals who wish to express concern about the conduct of Department members, such as how and where to file a complaint.

425.6 SEIZING RECORDINGS AS EVIDENCE

Officers should not seize recording devices or media unless (42 USC § 2000aa):

- (a) There is probable cause to believe the person recording has committed or is committing a crime to which the recording relates, and the recording is reasonably necessary for prosecution of the person.
 1. Absent exigency or consent, a warrant should be sought before seizing or viewing such recordings. Reasonable steps may be taken to prevent erasure of the recording.
- (b) There is reason to believe that the immediate seizure of such recordings is necessary to prevent serious bodily injury or death of any person.
- (c) The person consents.
 1. To ensure that the consent is voluntary, the request should not be made in a threatening or coercive manner.
 2. If the original recording is provided, a copy of the recording should be provided to the recording party, if practicable. The recording party should be permitted to be present while the copy is being made, if feasible. Another way to obtain the

California State University Bakersfield, Police Department

CSU Bakersfield PD CA Policy Manual

CSU Bakersfield PD CA Policy Manual

Public Recording of Law Enforcement Activity

evidence is to transmit a copy of the recording from a device to a department-owned device.

Recording devices and media that are seized will be submitted within the guidelines of the Property and Evidence Policy.

First Amendment Assemblies

428.1 PURPOSE AND SCOPE

This policy provides guidance for responding to public assemblies or demonstrations.

428.2 POLICY

The California State University Bakersfield, Police Department respects the rights of people to peaceably assemble. It is the policy of this department not to unreasonably interfere with, harass, intimidate or discriminate against persons engaged in the lawful exercise of their rights, while also preserving the peace, protecting life and preventing the destruction of property.

CSUB has a policy concerning Time, Place, and Manner of Free Expression.

428.3 GENERAL CONSIDERATIONS

Individuals or groups present on the public way, such as public facilities, streets or walkways, generally have the right to assemble, rally, demonstrate, protest or otherwise express their views and opinions through varying forms of communication, including the distribution of printed matter. These rights may be limited by laws or ordinances regulating such matters as the obstruction of individual or vehicle access or egress, trespass, noise, picketing, distribution of handbills and leafleting, and loitering. However, officers shall not take action or fail to take action based on the opinions being expressed.

Participant behavior during a demonstration or other public assembly can vary. This may include, but is not limited to:

- Lawful, constitutionally protected actions and speech.
- Civil disobedience (typically involving minor criminal acts).
- Rioting.

All of these behaviors may be present during the same event. Therefore, it is imperative that law enforcement actions are measured and appropriate for the behaviors officers may encounter. This is particularly critical if force is being used. Adaptable strategies and tactics are essential. The purpose of a law enforcement presence at the scene of public assemblies and demonstrations should be to preserve the peace, to protect life and prevent the destruction of property.

Officers should not:

- (a) Engage in assembly or demonstration-related discussion with participants.
- (b) Harass, confront or intimidate participants.
- (c) Seize the cameras, cell phones or materials of participants or observers unless an officer is placing a person under lawful arrest.

Supervisors should continually observe department members under their commands to ensure that members' interaction with participants and their response to crowd dynamics is appropriate.

California State University Bakersfield, Police Department

CSU Bakersfield PD CA Policy Manual

CSU Bakersfield PD CA Policy Manual

First Amendment Assemblies

428.3.1 PHOTOGRAPHS AND VIDEO RECORDINGS

Photographs and video recording, when appropriate, can serve a number of purposes, including support of criminal prosecutions by documenting criminal acts; assistance in evaluating department performance; serving as training material; recording the use of dispersal orders; and facilitating a response to allegations of improper law enforcement conduct.

Photographs and videos will not be used or retained for the sole purpose of collecting or maintaining information about the political, religious, or social views of associations, or the activities of any individual, group, association, organization, corporation, business, or partnership, unless such information directly relates to an investigation of criminal activities and there is reasonable suspicion that the subject of the information is involved in criminal conduct.

428.4 UNPLANNED EVENTS

When responding to an unplanned or spontaneous public gathering, the first responding officer should conduct an assessment of conditions, including, but not limited to, the following:

- Location
- Number of participants
- Apparent purpose of the event
- Leadership (whether it is apparent and/or whether it is effective)
- Any initial indicators of unlawful or disruptive activity
- Indicators that lawful use of public facilities, streets or walkways will be impacted
- Ability and/or need to continue monitoring the incident

Initial assessment information should be promptly communicated to the Communications Center, and the assignment of a supervisor should be requested. Additional resources should be requested as appropriate. The responding supervisor shall assume command of the incident until command is expressly assumed by another, and the assumption of command is communicated to the involved members. A clearly defined command structure that is consistent with the Incident Command System (ICS) should be established as resources are deployed.

428.5 PLANNED EVENT PREPARATION

For planned events, comprehensive, incident-specific operational plans should be developed. The ICS should be considered for such events.

428.5.1 INFORMATION GATHERING AND ASSESSMENT

In order to properly assess the potential impact of a public assembly or demonstration on public safety and order, relevant information should be collected and vetted. This may include:

- Information obtained from outreach to group organizers or leaders.
- Information about past and potential unlawful conduct associated with the event or similar events.

California State University Bakersfield, Police Department

CSU Bakersfield PD CA Policy Manual

CSU Bakersfield PD CA Policy Manual

First Amendment Assemblies

- The potential time, duration, scope, and type of planned activities.
- Any other information related to the goal of providing a balanced response to criminal activity and the protection of public safety interests.

Information should be obtained in a transparent manner, and the sources documented. Relevant information should be communicated to the appropriate parties in a timely manner.

Information will be obtained in a lawful manner and will not be based solely on the purpose or content of the assembly or demonstration, or actual or perceived characteristics such as race, ethnicity, national origin, religion, sex, sexual orientation, gender identity or expression, economic status, age, cultural group, or disability of the participants (or any other characteristic that is unrelated to criminal conduct or the identification of a criminal subject).

428.5.2 OPERATIONAL PLANS

An operational planning team with responsibility for event planning and management should be established. The planning team should develop an operational plan for the event.

The operational plan will minimally provide for:

- (a) Command assignments, chain of command structure, roles and responsibilities.
- (b) Staffing and resource allocation.
- (c) Management of criminal investigations.
- (d) Designation of uniform of the day and related safety equipment (e.g., helmets, shields).
- (e) Deployment of specialized resources.
- (f) Event communications and interoperability in a multijurisdictional event.
- (g) Liaison with demonstration leaders and external agencies.
- (h) Liaison with State government and legal staff.
- (i) Media relations.
- (j) Logistics: food, fuel, replacement equipment, duty hours, relief and transportation.
- (k) Traffic management plans.
- (l) First aid and emergency medical service provider availability.
- (m) Prisoner transport and detention.
- (n) Review of policies regarding public assemblies and use of force in crowd control.
- (o) Parameters for declaring an unlawful assembly.
- (p) Arrest protocol, including management of mass arrests.
- (q) Protocol for recording information flow and decisions.
- (r) Rules of engagement, including rules of conduct, protocols for field force extraction and arrests, and any authorization required for the use of force.
- (s) Protocol for handling complaints during the event.

California State University Bakersfield, Police Department

CSU Bakersfield PD CA Policy Manual

CSU Bakersfield PD CA Policy Manual

First Amendment Assemblies

- (t) Parameters for the use of body-worn cameras and other portable recording devices.

428.5.3 MUTUAL AID AND EXTERNAL RESOURCES

The magnitude and anticipated duration of an event may necessitate interagency cooperation and coordination. The assigned Incident Commander should ensure that any required memorandums of understanding or other agreements are properly executed, and that any anticipated mutual aid is requested and facilitated (see the Outside Agency Assistance Policy).

428.6 UNLAWFUL ASSEMBLY DISPERSAL ORDERS

If a public gathering or demonstration remains peaceful and nonviolent, and there is no reasonably imminent threat to persons or property, the Incident Commander should generally authorize continued monitoring of the event.

Should the Incident Commander make a determination that public safety is presently or is about to be jeopardized, he/she or the authorized designee should attempt to verbally persuade event organizers or participants to disperse of their own accord. Warnings and advisements may be communicated through established communications links with leaders and/or participants or to the group.

When initial attempts at verbal persuasion are unsuccessful, the Incident Commander or the authorized designee should make a clear standardized announcement to the gathering that the event is an unlawful assembly, and should order the dispersal of the participants. The announcement should be communicated by whatever methods are reasonably available to ensure that the content of the message is clear and that it has been heard by the participants. The announcement should be amplified, made in different languages as appropriate, made from multiple locations in the affected area and documented by audio and video. The announcement should provide information about what law enforcement actions will take place if illegal behavior continues and should identify routes for egress. A reasonable time to disperse should be allowed following a dispersal order.

428.7 USE OF FORCE

Use of force is governed by current department policy and applicable law (see the Use of Force, Handcuffing and Restraints, Control Devices and Techniques, and Conducted Energy Device policies).

Individuals refusing to comply with lawful orders (e.g., nonviolent refusal to disperse) should be given a clear verbal warning and a reasonable opportunity to comply. If an individual refuses to comply with lawful orders, the Incident Commander shall evaluate the type of resistance and adopt a reasonable response in order to accomplish the law enforcement mission (such as dispersal or arrest of those acting in violation of the law). Control devices and conducted energy devices should be considered only when the participants' conduct reasonably appears to present the potential to harm officers, themselves or others, or will result in substantial property loss or damage (see the Control Devices and Techniques and the Conducted Energy Device policies).

California State University Bakersfield, Police Department

CSU Bakersfield PD CA Policy Manual

CSU Bakersfield PD CA Policy Manual

First Amendment Assemblies

Force or control devices, including oleoresin capsaicin (OC), should be directed toward individuals and not toward groups or crowds, unless specific individuals cannot reasonably be targeted due to extreme circumstances, such as a riotous crowd.

Any use of force by a member of this department shall be documented promptly, completely, and accurately in an appropriate report. The type of report required may depend on the nature of the incident.

428.8 USE OF KINETIC ENERGY PROJECTILES AND CHEMICAL AGENTS FOR CROWD CONTROL

Kinetic energy projectiles and chemical agents for crowd control purposes shall only be deployed by officers who have received POST training for crowd control if the use is objectively reasonable to defend against a threat to life or serious bodily injury to any individual, including an officer, or to bring an objectively dangerous and unlawful situation safely and effectively under control and in accordance with the following requirements of Penal Code § 13652.

- (a) De-escalation techniques or other alternatives to force have been attempted, when objectively reasonable, and have failed.
- (b) Repeated, audible announcements are made announcing the intent to use kinetic energy projectiles and chemical agents and the type to be used, when objectively reasonable to do so. The announcements shall be made from various locations, if necessary, and delivered in multiple languages, if appropriate.
- (c) Individuals are given an objectively reasonable opportunity to disperse and leave the scene.
- (d) An objectively reasonable effort has been made to identify individuals engaged in violent acts and those who are not, and kinetic energy projectiles or chemical agents are targeted toward those individuals engaged in violent acts. Projectiles shall not be aimed indiscriminately into a crowd or group of individuals.
- (e) Kinetic energy projectiles and chemical agents are used only with the frequency, intensity, and in a manner that is proportional to the threat and objectively reasonable.
- (f) Officers shall minimize the possible incidental impact of their use of kinetic energy projectiles and chemical agents on bystanders, medical personnel, journalists, or other unintended targets.
- (g) An objectively reasonable effort has been made to extract individuals in distress.
- (h) Medical assistance is promptly provided, if properly trained personnel are present, or procured, for injured persons, when it is reasonable and safe to do so.
- (i) Kinetic energy projectiles shall not be aimed at the head, neck, or any other vital organs.
- (j) Kinetic energy projectiles or chemical agents shall not be used solely due to any of the following:
 1. A violation of an imposed curfew.
 2. A verbal threat.

California State University Bakersfield, Police Department

CSU Bakersfield PD CA Policy Manual

CSU Bakersfield PD CA Policy Manual

First Amendment Assemblies

3. Noncompliance with a law enforcement directive.
 - (k) If the chemical agent to be deployed is tear gas, only an Incident Commander at the scene of the assembly, protest, or demonstration may authorize its use.

428.8.1 USE SUMMARY

The Operations Lieutenant or the authorized designee should ensure that a summary of each deployment of kinetic energy projectiles or chemical agents for crowd control purposes is prepared and published on the department website within 60 days of each incident. The time frame may be extended for another 30 days where just cause is demonstrated, but no longer than 90 days from the time of the incident. The summary shall be limited to the information known to the Department at the time of the report and include the information required in Penal Code § 13652.1.

428.9 ARRESTS

The California State University Bakersfield, Police Department should respond to unlawful behavior in a manner that is consistent with the operational plan. If practicable, warnings or advisements should be communicated prior to arrest.

Mass arrests should be employed only when alternate tactics and strategies have been, or reasonably appear likely to be, unsuccessful. Mass arrests shall only be undertaken upon the order of the Incident Commander or the authorized designee. There must be probable cause for each arrest.

If employed, mass arrest protocols should fully integrate:

- (a) Reasonable measures to address the safety of officers and arrestees.
- (b) Dedicated arrest, booking and report writing teams.
- (c) Timely access to medical care.
- (d) Timely access to legal resources.
- (e) Timely processing of arrestees.
- (f) Full accountability for arrestees and evidence.
- (g) Coordination and cooperation with the prosecuting authority, jail and courts (see the Cite and Release Policy).

428.10 MEDIA RELATIONS

The Public Information Officer should use all available avenues of communication, including press releases, briefings, press conferences, and social media to maintain open channels of communication with media representatives and the public about the status and progress of the event, taking all opportunities to reassure the public about the professional management of the event (see the Media Relations Policy).

428.10.1 MEDIA ACCESS

If officers close the immediate area surrounding any emergency field command post or any other command post, or establish a police line, or rolling closure at a demonstration, march, protest,

California State University Bakersfield, Police Department

CSU Bakersfield PD CA Policy Manual

CSU Bakersfield PD CA Policy Manual

First Amendment Assemblies

or rally where individuals are engaged in a protected activity pursuant to the First Amendment, officers shall comply with the requirements of Penal Code § 409.7 relating to media access (i.e., access to closed areas, obtaining information) (Penal Code § 409.7).

428.11 DEMOBILIZATION

When appropriate, the Incident Commander or the authorized designee should implement a phased and orderly withdrawal of law enforcement resources. All relieved personnel should promptly complete any required reports, including use of force reports, and account for all issued equipment and vehicles to their supervisors prior to returning to normal operational duties.

428.12 POST EVENT

The Incident Commander should designate a member to assemble full documentation of the event, to include the following:

- (a) Operational plan
- (b) Any incident logs
- (c) Any assignment logs
- (d) Vehicle, fuel, equipment and supply records
- (e) Incident, arrest, use of force, injury and property damage reports
- (f) Photographs, audio/video recordings, the Communications Center records/tapes
- (g) Media accounts (print and broadcast media)

428.12.1 AFTER-ACTION REPORTING

The Incident Commander should work with State legal counsel, as appropriate, to prepare a comprehensive after-action report of the event, explaining all incidents where force was used including the following:

- (a) Date, time and description of the event
- (b) Actions taken and outcomes (e.g., injuries, property damage, arrests)
- (c) Problems identified
- (d) Significant events
- (e) Recommendations for improvement; opportunities for training should be documented in a generic manner, without identifying individuals or specific incidents, facts or circumstances.

428.13 ANTI-REPRODUCTIVE RIGHTS CALLS

Officer response to public assemblies or demonstrations relating to anti-reproductive rights should be consistent with this policy (Penal Code § 13778.1).

California State University Bakersfield, Police Department

CSU Bakersfield PD CA Policy Manual

CSU Bakersfield PD CA Policy Manual

First Amendment Assemblies

428.14 TRAINING

Department members should receive periodic training regarding this policy, as well as the dynamics of crowd control and incident management (Penal Code § 13514.5). The Department should, when practicable, train with its external and mutual aid partners.

Officers should also receive periodic training on the standards for the use of kinetic energy projectiles and chemical agents for crowd control purposes as identified in Penal Code § 13652.

Civil Disputes

429.1 PURPOSE AND SCOPE

This policy provides members of the California State University Bakersfield, Police Department with guidance for addressing conflicts between persons when no criminal investigation or enforcement action is warranted (e.g., civil matters), with the goal of minimizing any potential for violence or criminal acts.

The Domestic Violence Policy will address specific legal mandates related to domestic violence court orders. References in this policy to “court orders” apply to any order of a court that does not require arrest or enforcement by the terms of the order or by California law.

429.2 POLICY

The California State University Bakersfield, Police Department recognizes that a law enforcement presence at a civil dispute can play an important role in the peace and safety of the community. Subject to available resources, members of this department will assist at the scene of civil disputes with the primary goal of safeguarding persons and property, preventing criminal activity and maintaining the peace. When handling civil disputes, members will remain impartial, maintain a calm presence, give consideration to all sides and refrain from giving legal or inappropriate advice.

429.3 GENERAL CONSIDERATIONS

When appropriate, members handling a civil dispute should encourage the involved parties to seek the assistance of resolution services or take the matter to the civil courts. Members must not become personally involved in disputes and shall at all times remain impartial.

While not intended to be an exhaustive list, members should give considerations to the following when handling civil disputes:

- (a) Civil disputes tend to be confrontational and members should be alert that they can escalate to violence very quickly. De-escalation techniques should be used when appropriate.
- (b) Members should not dismiss alleged or observed criminal violations as a civil matter and should initiate the appropriate investigation and report when criminal activity is apparent.
- (c) Members shall not provide legal advice, however, when appropriate, members should inform the parties when they are at risk of violating criminal laws.
- (d) Members are reminded that they shall not enter a residence or other non-public location without legal authority including valid consent.
- (e) Members should not take an unreasonable amount of time assisting in these matters and generally should contact a supervisor if it appears that peacekeeping efforts longer than 30 minutes are warranted.

California State University Bakersfield, Police Department

CSU Bakersfield PD CA Policy Manual

CSU Bakersfield PD CA Policy Manual

Civil Disputes

429.4 COURT ORDERS

Disputes involving court orders can be complex. Where no mandate exists for an officer to make an arrest for a violation of a court order, the matter should be addressed by documenting any apparent court order violation in a report. If there appears to be a more immediate need for enforcement action, the investigating officer should consult a supervisor prior to making any arrest.

If a person appears to be violating the terms of a court order but is disputing the validity of the order or its applicability, the investigating officer should document the following:

- (a) The person's knowledge of the court order or whether proof of service exists.
- (b) Any specific reason or rationale the involved person offers for not complying with the terms of the order.

A copy of the court order should be attached to the report when available. The report should be forwarded to the appropriate prosecutor. The report should also be forwarded to the court issuing the order with a notice that the report was also forwarded to the prosecutor for review.

429.4.1 STANDBY REQUESTS

Officer responding to a call for standby assistance to retrieve property should meet the person requesting assistance at a neutral location to discuss the process. The person should be advised that items that are disputed will not be allowed to be removed. The member may advise the person to seek private legal advice as to the distribution of disputed property.

Members should accompany the person to the location of the property. Members should ask if the other party will allow removal of the property or whether the other party would remove the property.

If the other party is uncooperative, the person requesting standby assistance should be instructed to seek private legal advice and obtain a court order to obtain the items. Officers should not order the other party to allow entry or the removal of any items. If there is a restraining or similar order against the person requesting standby assistance, that person should be asked to leave the scene or they may be subject to arrest for violation of the order.

If the other party is not present at the location, the member will not allow entry into the location or the removal of property from the location.

429.5 VEHICLES AND PERSONAL PROPERTY

Officers may be faced with disputes regarding possession or ownership of vehicles or other personal property. Officers may review documents provided by parties or available databases (e.g., vehicle registration), but should be aware that legal possession of vehicles or personal property can be complex. Generally, officers should not take any enforcement action unless a crime is apparent. The people and the vehicle or personal property involved should be identified and the incident documented.

429.6 REAL PROPERTY

Disputes over possession or occupancy of real property (e.g., land, homes, apartments) should generally be handled through a person seeking a court order.

Suspicious Activity Reporting

430.1 PURPOSE AND SCOPE

This policy provides guidelines for reporting and investigating suspicious and criminal activity.

430.1.1 DEFINITIONS

Definitions related to this policy include:

Involved party - An individual who has been observed engaging in suspicious activity, as defined in this policy, when no definitive criminal activity can be identified, thus precluding the person's identification as a suspect.

Suspicious activity - Any reported or observed activity that a member reasonably believes may have a nexus to any criminal act or attempted criminal act, or to foreign or domestic terrorism. Actual or perceived characteristics such as race, ethnicity, national origin, religion, sex, sexual orientation, gender identity or expression, economic status, age, cultural group, or disability should not be considered as factors that create suspicion (although these factors may be used as specific suspect descriptions). Examples of suspicious activity may include but are not limited to:

- Suspected pre-operational surveillance or intelligence gathering (e.g., photographing security features, asking questions about sensitive security-related subjects).
- Tests of security measures and response to incidents (e.g., "dry run," creating false alarms, attempts to enter secure areas without authorization).
- Suspicious purchases (e.g., purchasing large quantities of otherwise legal items, such as fertilizer, that could be used to create an explosive or other dangerous device).
- An individual in possession of such things as a hoax explosive or dispersal device, sensitive materials (e.g., passwords, access codes, classified government information), or coded or ciphered literature or correspondence.

Suspicious Activity Report (SAR) - An incident report used to document suspicious activity.

430.2 POLICY

The California State University Bakersfield, Police Department recognizes the need to protect the public from criminal conduct and acts of terrorism and shall lawfully collect, maintain and disseminate information regarding suspicious activities, while safeguarding civil liberties and privacy protections.

430.3 RESPONSIBILITIES

The Operations Lieutenant and authorized designees will manage SAR activities. Authorized designees should include supervisors who are responsible for department participation in criminal intelligence systems as outlined in the Criminal Organizations Policy.

The responsibilities of the Operations Lieutenant include, but are not limited to:

- (a) Remaining familiar with those databases available to the Department that would facilitate the purpose of this policy.

California State University Bakersfield, Police Department

CSU Bakersfield PD CA Policy Manual

CSU Bakersfield PD CA Policy Manual

Suspicious Activity Reporting

- (b) Maintaining adequate training in the area of intelligence gathering to ensure no information is being maintained that would violate the law or civil rights of any individual.
- (c) Ensuring a process is available that would allow members to report relevant information. The process should be designed to promote efficient and quick reporting, and should not be cumbersome, duplicative or complicated.
- (d) Ensuring that members are made aware of the purpose and value of documenting information regarding suspicious activity, as well as the databases and other information resources that are available to the Department.
- (e) Ensuring that SAR information is appropriately disseminated to members in accordance with their job responsibilities.
- (f) Coordinating investigative follow-up, if appropriate.
- (g) Coordinating with any appropriate agency or fusion center.
- (h) Ensuring that, as resources are available, the Department conducts outreach that is designed to encourage members of the community to report suspicious activity and that outlines what they should look for and how they should report it (e.g., website, public service announcements).

430.4 REPORTING AND INVESTIGATION

Any department member receiving information regarding suspicious activity should take any necessary immediate and appropriate action, including a request for tactical response or immediate notification of specialized entities, when applicable. Any non-sworn member who receives such information should ensure that it is passed on to an officer in a timely manner.

If the suspicious activity is not directly related to a reportable crime, the member should prepare a SAR and include information about involved parties and the circumstances of the incident. If, during any investigation, an officer becomes aware of suspicious activity that is unrelated to the current investigation, the information should be documented separately in a SAR and not included in the original incident report. The report number of the original incident should be included in the SAR as a cross reference. A SAR should be processed as any other incident report.

430.5 HANDLING INFORMATION

The Records Section will forward copies of SARs, in a timely manner, to the following:

- Investigations supervisor
- Crime Analysis Unit
- Other authorized designees

Medical Aid and Response

431.1 PURPOSE AND SCOPE

This policy recognizes that members often encounter persons in need of medical aid and establishes a law enforcement response to such situations.

431.2 POLICY

It is the policy of the California State University Bakersfield, Police Department that all officers and other designated members be trained to provide emergency medical aid and to facilitate an emergency medical response.

431.3 FIRST RESPONDING MEMBER RESPONSIBILITIES

Whenever practicable, members should take appropriate steps to provide initial medical aid (e.g., first aid, CPR, use of an automated external defibrillator (AED)) in accordance with their training and current certification levels. This should be done for those in need of immediate care and only when the member can safely do so.

Prior to initiating medical aid, the member should contact the Communications Center and request response by Emergency Medical Services (EMS) as the member deems appropriate.

Members should follow universal precautions when providing medical aid, such as wearing gloves and avoiding contact with bodily fluids, consistent with the Communicable Diseases Policy. Members should use a barrier or bag device to perform rescue breathing.

When requesting EMS, the member should provide the Communications Center with information for relay to EMS personnel in order to enable an appropriate response, including:

- (a) The location where EMS is needed.
- (b) The nature of the incident.
- (c) Any known scene hazards.
- (d) Information on the person in need of EMS, such as:
 1. Signs and symptoms as observed by the member.
 2. Changes in apparent condition.
 3. Number of patients, sex, and age, if known.
 4. Whether the person is conscious, breathing, and alert, or is believed to have consumed drugs or alcohol.
 5. Whether the person is showing signs or symptoms of extreme agitation or is engaging in violent irrational behavior accompanied by profuse sweating, extraordinary strength beyond their physical characteristics, and imperviousness to pain.

Members should stabilize the scene whenever practicable while awaiting the arrival of EMS.

Members should not direct EMS personnel whether to transport the person for treatment.

California State University Bakersfield, Police Department

CSU Bakersfield PD CA Policy Manual

CSU Bakersfield PD CA Policy Manual

Medical Aid and Response

431.4 TRANSPORTING ILL AND INJURED PERSONS

Except in extraordinary cases where alternatives are not reasonably available, members should not transport persons who are unconscious, who have serious injuries or who may be seriously ill. EMS personnel should be called to handle patient transportation.

Officers should search any person who is in custody before releasing that person to EMS for transport.

An officer should accompany any person in custody during transport in an ambulance when requested by EMS personnel, when it reasonably appears necessary to provide security, when it is necessary for investigative purposes or when so directed by a supervisor.

Members should not provide emergency escort for medical transport or civilian vehicles.

431.5 PERSONS REFUSING EMS CARE

If a person who is not in custody refuses EMS care or refuses to be transported to a medical facility, an officer shall not force that person to receive care or be transported. However, members may assist EMS personnel when EMS personnel determine the person lacks mental capacity to understand the consequences of refusing medical care or to make an informed decision and the lack of immediate medical attention may result in serious bodily injury or the death of the person.

In cases where mental illness may be a factor, the officer should consider proceeding with a 72-hour treatment and evaluation commitment (5150 commitment) process in accordance with the Mental Illness Commitments Policy.

If an officer believes that a person who is in custody requires EMS care and the person refuses, he/she should encourage the person to receive medical treatment. The officer may also consider contacting a family member to help persuade the person to agree to treatment or who may be able to authorize treatment for the person.

If the person who is in custody still refuses, the officer will require the person to be transported to the nearest medical facility. In such cases, the officer should consult with a supervisor prior to the transport.

Members shall not sign refusal-for-treatment forms or forms accepting financial responsibility for treatment.

431.6 SICK OR INJURED ARRESTEE

If an arrestee appears ill or injured, or claims illness or injury, he/she should be medically cleared prior to booking. If the officer has reason to believe the arrestee is feigning injury or illness, the officer should contact a supervisor, who will determine whether medical clearance will be obtained prior to booking.

If the jail or detention facility refuses to accept custody of an arrestee based on medical screening, the officer should note the name of the facility person refusing to accept custody and the reason for refusal, and should notify a supervisor to determine the appropriate action.

California State University Bakersfield, Police Department

CSU Bakersfield PD CA Policy Manual

CSU Bakersfield PD CA Policy Manual

Medical Aid and Response

Arrestees who appear to have a serious medical issue should be transported by ambulance. Officers shall not transport an arrestee to a hospital without a supervisor's approval.

Nothing in this section should delay an officer from requesting EMS when an arrestee reasonably appears to be exhibiting symptoms that appear to be life threatening, including breathing problems or an altered level of consciousness, or is claiming an illness or injury that reasonably warrants an EMS response in accordance with the officer's training.

431.7 MEDICAL ATTENTION RELATED TO USE OF FORCE

Specific guidelines for medical attention for injuries sustained from a use of force may be found in the Use of Force, Handcuffing and Restraints, Control Devices and Techniques, and Conducted Energy Device policies.

431.8 AIR AMBULANCE

Generally, when on-scene, EMS personnel will be responsible for determining whether an air ambulance response should be requested. An air ambulance may be appropriate when there are victims with life-threatening injuries or who require specialized treatment (e.g., gunshot wounds, burns, obstetrical cases), and distance or other known delays will affect the EMS response.

The Operations Lieutenant should develop guidelines for air ambulance landings or enter into local operating agreements for the use of air ambulances, as applicable. In creating those guidelines, the Department should identify:

- Responsibility and authority for designating a landing zone and determining the size of the landing zone.
- Responsibility for securing the area and maintaining that security once the landing zone is identified.
- Consideration of the air ambulance provider's minimum standards for proximity to vertical obstructions and surface composition (e.g., dirt, gravel, pavement, concrete, grass).
- Consideration of the air ambulance provider's minimum standards for horizontal clearance from structures, fences, power poles, antennas or roadways.
- Responsibility for notifying the appropriate highway or transportation agencies if a roadway is selected as a landing zone.
- Procedures for ground personnel to communicate with flight personnel during the operation.

One department member at the scene should be designated as the air ambulance communications contact. Headlights, spotlights and flashlights should not be aimed upward at the air ambulance. Members should direct vehicle and pedestrian traffic away from the landing zone.

Members should follow these cautions when near an air ambulance:

- Never approach the aircraft until signaled by the flight crew.
- Always approach the aircraft from the front.

California State University Bakersfield, Police Department

CSU Bakersfield PD CA Policy Manual

CSU Bakersfield PD CA Policy Manual

Medical Aid and Response

- Avoid the aircraft's tail rotor area.
- Wear eye protection during landing and take-off.
- Do not carry or hold items, such as IV bags, above the head.
- Ensure that no one smokes near the aircraft.

431.9 AUTOMATED EXTERNAL DEFIBRILLATOR (AED) USE

A member may use an AED only after receiving appropriate training from an approved public safety first aid and CPR course (22 CCR 100014; 22 CCR 100017; 22 CCR 100018).

431.9.1 AED USER RESPONSIBILITY

Members who are issued AEDs for use in department vehicles should check the AED at the beginning of the shift to ensure it is properly charged and functioning. Any AED that is not functioning properly will be taken out of service and given to the Operations Lieutenant who is responsible for ensuring appropriate maintenance.

Following use of an AED, the device shall be cleaned and/or decontaminated as required. The electrodes and/or pads will be replaced as recommended by the AED manufacturer.

Any member who uses an AED should contact the Communications Center as soon as possible and request response by EMS.

431.9.2 AED REPORTING

Any member using an AED will complete an incident report detailing its use.

431.9.3 AED TRAINING AND MAINTENANCE

The Operations Lieutenant should ensure appropriate training and refresher training is provided to members authorized to use an AED. A list of authorized members and training records shall be made available for inspection by the local EMS agency (LEMSA) or EMS authority upon request (22 CCR 100021; 22 CCR 100022; 22 CCR 100029).

The Operations Lieutenant is responsible for ensuring AED devices are appropriately maintained and will retain records of all maintenance in accordance with the established records retention schedule (22 CCR 100021).

431.10 ADMINISTRATION OF OPIOID OVERDOSE MEDICATION

Trained members may administer opioid overdose medication (Civil Code § 1714.22; Business and Professions Code § 4119.9).

431.10.1 OPIOID OVERDOSE MEDICATION USER RESPONSIBILITIES

Members who are qualified to administer opioid overdose medication, such as naloxone, should handle, store and administer the medication consistent with their training. Members should check the medication and associated administration equipment at the beginning of their shift to ensure they are serviceable and not expired. Any expired medication or unserviceable administration equipment should be removed from service and given to the Operations Lieutenant.

California State University Bakersfield, Police Department

CSU Bakersfield PD CA Policy Manual

CSU Bakersfield PD CA Policy Manual

Medical Aid and Response

Any member who administers an opioid overdose medication should contact the Communications Center as soon as possible and request response by EMS.

431.10.2 OPIOID OVERDOSE MEDICATION REPORTING

Any member administering opioid overdose medication should detail its use in an appropriate report.

The Operations Lieutenant will ensure that the Records Manager is provided enough information to meet applicable state reporting requirements.

431.10.3 OPIOID OVERDOSE MEDICATION TRAINING

The Operations Lieutenant should ensure initial and refresher training is provided to members authorized to administer opioid overdose medication. Training should be coordinated with the local health department and comply with the requirements in 22 CCR 100019 and any applicable POST standards (Civil Code § 1714.22).

431.10.4 DESTRUCTION OF OPIOID OVERDOSE MEDICATION

The Operations Lieutenant shall ensure the destruction of any expired opioid overdose medication (Business and Professions Code § 4119.9).

431.10.5 OPIOID OVERDOSE MEDICATION RECORD MANAGEMENT

Records regarding acquisition and disposition of opioid overdose medications shall be maintained and retained in accordance with the established records retention schedule and at a minimum of three years from the date the record was created (Business and Professions Code § 4119.9).

431.11 FIRST AID TRAINING

The Operations Lieutenant should ensure officers receive initial first aid training within one year of employment and refresher training every two years thereafter (22 CCR 100016; 22 CCR 100022).

Chapter 5 - Traffic Operations

Traffic Function and Responsibility

500.1 PURPOSE AND SCOPE

The ultimate goal of traffic law enforcement is to reduce traffic collisions. This may be achieved through the application of such techniques as geographic/temporal assignment of personnel and equipment and the establishment of preventive patrols to deal with specific categories of unlawful driving behavior. Traffic enforcement techniques are based on accident data, enforcement activity records, traffic volume, and traffic conditions. This department provides enforcement efforts toward violations, not only in proportion to the frequency of their occurrence in accident situations, but also in terms of traffic-related needs.

All CSUB Police Officers are expected to enforce traffic.

500.2 ENFORCEMENT

Enforcement actions are commensurate with applicable laws and take into account the degree and severity of the violation committed. This department does not establish ticket quotas and the number of arrests or citations issued by any officer shall not be used as the sole criterion for evaluating officer overall performance (Vehicle Code § 41603). The visibility and quality of an officer's work effort will be commensurate with the philosophy of this policy. Several methods are effective in the reduction of collisions:

500.2.1 WARNINGS

Warnings or other non-punitive enforcement actions should be considered in each situation and substituted for arrests or citations when circumstances warrant, especially in the case of inadvertent violations.

500.2.2 CITATIONS

Citations may be issued when an officer believes it is appropriate. It is essential that officers fully explain the rights and requirements imposed on motorists upon issuance of a citation for a traffic violation. Officers should provide the following information at a minimum:

- (a) Explanation of the violation or charge
- (b) Court appearance procedure including the optional or mandatory appearance by the motorist
- (c) Notice of whether the motorist can enter a plea and pay the fine by mail or at the court

500.2.3 PHYSICAL ARREST

Physical arrest can be made on a number of criminal traffic offenses outlined in the Vehicle Code or Penal Code. These physical arrest cases usually deal with, but are not limited to:

- (a) Vehicular manslaughter
- (b) Felony and misdemeanor driving under the influence of alcohol/drugs
- (c) Felony or misdemeanor hit-and-run

California State University Bakersfield, Police Department

CSU Bakersfield PD CA Policy Manual

CSU Bakersfield PD CA Policy Manual

Traffic Function and Responsibility

- (d) Refusal to sign notice to appear
- (e) Any other misdemeanor at the discretion of the officer, such as reckless driving with extenuating circumstances

500.3 SUSPENDED OR REVOKED DRIVERS LICENSES

If an officer contacts a traffic violator for driving on a suspended or revoked license, the officer may issue a traffic citation pursuant to Vehicle Code § 14601.

If a computer check of a traffic violator's license status reveals a suspended or revoked driver license and the traffic violator still has his or her license in possession, the license shall be seized by the officer. The officer shall verbally advise the traffic violator of the suspension or revocation and issue the citation. The officer will be responsible for filling out the Verbal Notice form (DMV form DL-310) and causing that form and license to be forwarded to the Department of Motor Vehicles.

Traffic Collision Reporting

501.1 PURPOSE AND SCOPE

The California State University Bakersfield, Police Department prepares traffic collision reports in compliance with the California Highway Patrol Collision Investigation Manual (CIM) and as a public service makes traffic collision reports available to the community with some exceptions.

501.2 RESPONSIBILITY

The Operations Lieutenant will be responsible for distribution of the Collision Investigation Manual. The Operations Lieutenant will receive all changes in the state manual and ensure conformity with this policy.

501.3 REPORTING SITUATIONS

501.3.1 TRAFFIC COLLISIONS INVOLVING STATE VEHICLES

Traffic collision investigation reports shall be taken when a State-owned vehicle is involved in a traffic collision upon a roadway or highway wherein any damage or injury results. A general information report may be taken in lieu of a traffic collision report (CHP 555 form) at the direction of a supervisor when the collision occurs on private property or does not involve another vehicle. Whenever there is damage to a State vehicle, a Vehicle Damage Report shall be completed and forwarded to the appropriate Sergeant.

Photographs of the collision scene and vehicle damage shall be taken.

501.3.2 TRAFFIC COLLISIONS WITH POLICE DEPARTMENT EMPLOYEES

When an employee of this department, either on-duty or off-duty, is involved in a traffic collision within the jurisdiction of the California State University Bakersfield, Police Department resulting in a serious injury or fatality, the Chief of Police may notify the Bakersfield Police Department.

The term serious injury is defined as any injury that may result in a fatality.

501.3.3 TRAFFIC COLLISIONS WITH OTHER STATE EMPLOYEES OR OFFICIALS

The supervisor may request assistance from the Bakersfield Police Department for the investigation of any traffic collision involving any State official or employee where a serious injury or fatality has occurred.

501.3.4 TRAFFIC COLLISIONS ON ROADWAYS OR HIGHWAYS

Traffic collision reports shall be taken when they occur on a roadway or highway within the jurisdiction of this department under any of the following circumstances:

- (a) When there is a death or injury to any persons involved in the collision
- (b) When there is an identifiable violation of the Vehicle Code
- (c) When a report is requested by any involved driver

California State University Bakersfield, Police Department

CSU Bakersfield PD CA Policy Manual

CSU Bakersfield PD CA Policy Manual

Traffic Collision Reporting

501.4 NOTIFICATION OF TRAFFIC BUREAU SUPERVISION

In the event of a serious injury or death related traffic collision, the officer shall notify a supervisor to relate the circumstances of the traffic collision and seek assistance from the Bakersfield Police Department.

Vehicle Towing and Release

502.1 PURPOSE AND SCOPE

This policy provides the procedures for towing a vehicle by or at the direction of the California State University Bakersfield, Police Department. Nothing in this policy shall require the Department to tow a vehicle.

502.2 STORAGE AND IMPOUNDS

When circumstances permit, for example when towing a vehicle for parking or registration violations, the handling employee should, prior to having the vehicle towed, make a good faith effort to notify the owner of the vehicle that it is subject to removal. This may be accomplished by personal contact, telephone or by leaving a notice attached to the vehicle at least 24 hours prior to removal. If a vehicle presents a hazard, such as being abandoned on the roadway, it may be towed immediately.

The responsibilities of those employees towing, storing or impounding a vehicle are listed below.

[Prior to towing a vehicle refer to attached Directive 13-2 Protocol of Towing of Vehicle](#)

502.2.1 VEHICLE STORAGE REPORT

Department members requesting towing, storage, or impound of a vehicle shall complete CHP Form 180 and accurately record the mileage and a description of property within the vehicle (Vehicle Code § 22850). A copy of the storage report should be given to the tow truck operator, and the original shall be submitted to the Records Section as soon as practicable after the vehicle is stored.

502.2.2 REMOVAL FROM TRAFFIC COLLISION SCENES

When a vehicle has been involved in a traffic collision and must be removed from the scene, the officer shall have the driver select a towing company, if possible, and shall relay the request for the specified towing company to the dispatcher. When there is no preferred company requested, a company will be selected from the rotational list of towing companies in the Communications Center.

If the owner is incapacitated, or for any reason it is necessary for the Department to assume responsibility for a vehicle involved in a collision, the officer shall request the dispatcher to call the official towing garage for the State of CSUB. The officer will then store the vehicle using a CHP Form 180.

502.2.3 STORAGE AT ARREST SCENES

Whenever a person in charge or in control of a vehicle is arrested, it is the policy of this department to provide reasonable safekeeping by storing the arrestee's vehicle subject to the exceptions described below. The vehicle, however, shall be stored whenever it is needed for the furtherance of the investigation or prosecution of the case, or when the community caretaker doctrine would reasonably suggest that the vehicle should be stored (e.g., traffic hazard, high-crime area).

California State University Bakersfield, Police Department

CSU Bakersfield PD CA Policy Manual

CSU Bakersfield PD CA Policy Manual

Vehicle Towing and Release

The following are examples of situations where consideration should be given to leaving a vehicle at the scene in lieu of storing, provided the vehicle can be lawfully parked and left in a reasonably secured and safe condition:

- Traffic-related warrant arrest.
- Situations where the vehicle was not used to further the offense for which the driver was arrested.
- Whenever the licensed owner of the vehicle is present, willing, and able to take control of any vehicle not involved in criminal activity.
- Whenever the vehicle otherwise does not need to be stored and the owner requests that it be left at the scene. In such cases, the owner shall be informed that the Department will not be responsible for theft or damages.

502.2.4 IMPOUNDMENT AT SOBRIETY CHECKPOINTS

Whenever a driver is stopped at a sobriety checkpoint and the only violation is that the operator is driving without a valid driver's license, the officer shall make a reasonable attempt to identify the registered owner of the vehicle (Vehicle Code § 2814.2). The officer shall release the vehicle to the registered owner if the person is a licensed driver, or to another licensed driver authorized by the registered owner, provided the vehicle is claimed prior to the conclusion of the checkpoint operation.

If the vehicle is released at the checkpoint, the officer shall list on his/her copy of the notice to appear the name and driver's license number of the person to whom the vehicle is released.

When a vehicle cannot be released at the checkpoint, it shall be towed (Vehicle Code § 22651(p)). When a vehicle is removed at the checkpoint, it shall be released during the normal business hours of the storage facility to the registered owner or his/her agent upon presentation of a valid driver's license and current vehicle registration.

502.2.5 DRIVING A NON-CITY VEHICLE

Vehicles which have been towed by or at the direction of the Department should not be driven by police personnel unless it is necessary to move a vehicle a short distance to eliminate a hazard, prevent the obstruction of a fire hydrant or to comply with posted signs.

502.2.6 DISPATCHER'S RESPONSIBILITIES

Upon receiving a request for towing, the dispatcher shall promptly telephone the specified authorized towing service. The officer shall be advised when the request has been made and the towing service has been dispatched.

When there is no preferred company requested, the dispatcher shall call the next firm in rotation from the list of approved towing companies and shall make appropriate entries on that form to ensure the following firm is called on the next request.

California State University Bakersfield, Police Department

CSU Bakersfield PD CA Policy Manual

CSU Bakersfield PD CA Policy Manual

Vehicle Towing and Release

502.2.7 RECORDS SECTION RESPONSIBILITY

Records personnel shall promptly enter pertinent data from the completed storage form (CHP Form 180) into the Stolen Vehicle System and return the form to the Shift Supervisor for approval (Vehicle Code § 22651.5(b); Vehicle Code § 22851.3(b); Vehicle Code § 22854.5).

Approved storage forms shall be promptly placed into the auto-file so that they are immediately available for release or review should inquiries be made.

Within 48 hours, excluding weekends and holidays, of the storage of any such vehicle it shall be the responsibility of the Records Section to determine the names and addresses of any individuals having an interest in the vehicle through DMV or CLETS computers. Notice shall be sent to all such individuals by mail as applicable and as provided in Vehicle Code § 22851.3(d), Vehicle Code § 22852(a), and Vehicle Code § 14602.6(a)(2). The notice shall include the following (Vehicle Code § 22852(b)):

- (a) The name, address, and telephone number of this Department
- (b) The location of the place of storage and description of the vehicle, which shall include, if available, the name or make, the manufacturer, the license plate number, and the mileage
- (c) The authority and purpose for the removal of the vehicle
- (d) A statement that, in order to receive their post-storage hearing, the owners, or their agents, shall request the hearing in person, in writing, or by telephone within 10 days of the date appearing on the notice

502.3 TOWING ROTATION

CSUBwill coordinate with the Bakersfield Police Department to make use of their listed tow companies and tow rotation schedule. CSUB PD may modify the schedule to meet the demands of the UPD. The towing companies may be used in the following situations:

- (a) When it is necessary to safeguard a vehicle due to the inability of the owner or operator to take the required action.
- (b) When a vehicle is being held as evidence in connection with an investigation.
- (c) When it is otherwise necessary to store a motor vehicle. This would include situations involving the recovery of stolen or abandoned vehicles, and the removal from the streets of vehicles obstructing traffic in violation of state or local regulations.

502.4 VEHICLE INVENTORY

All property in a stored or impounded vehicle shall be inventoried and listed on the vehicle storage form. This includes the trunk and any compartments or containers, even if closed and/or locked. Members conducting inventory searches should be as thorough and accurate as practical in preparing an itemized inventory. These inventory procedures are for the purpose of protecting an owner's property while in police custody, to provide for the safety of officers, and to protect the Department against fraudulent claims of lost, stolen, or damaged property.

California State University Bakersfield, Police Department

CSU Bakersfield PD CA Policy Manual

CSU Bakersfield PD CA Policy Manual

Vehicle Towing and Release

502.5 SECURITY OF VEHICLES AND PROPERTY

Unless it would cause an unreasonable delay in the completion of a vehicle impound/storage or create an issue of officer safety, officers should make reasonable accommodations to permit a driver/owner to retrieve small items of value or personal need (e.g., cash, jewelry, cell phone, prescriptions) that are not considered evidence or contraband.

If a search of a vehicle leaves the vehicle or any property contained therein vulnerable to unauthorized entry, theft, or damage, personnel conducting the search shall take such steps as are reasonably necessary to secure and/or preserve the vehicle or property from such hazards.

502.6 RELEASE OF VEHICLE

The Department will maintain a listed, 24-hour telephone number to provide information regarding impoundment of vehicles and the right of the registered owner to request a storage hearing. Releases for towed vehicles will be made available during regular, non-emergency business hours (Vehicle Code § 14602.6).

- (a) Vehicles removed pursuant to Vehicle Code § 22850 shall be released after proof of current registration is provided by the owner or the person in control of the vehicle and after all applicable fees are paid (Vehicle Code § 22850.3; Vehicle Code § 22850.5).
- (b) Vehicles removed that require payment of parking fines or proof of valid driver's license shall only be released upon presentation of proof of compliance, proof of payment, completion of affidavit, and payment of applicable fees related to the removal (Vehicle Code § 22651 et seq., Vehicle Code § 22652 et seq., Vehicle Code § 22850.3; Vehicle Code § 22850.5).
- (c) A vehicle removed pursuant to Vehicle Code § 14602.6(a) shall be released to the registered owner or his/her agent with proof of current registration, proof of a valid driver's license, and applicable fees paid prior to the end of the 30-day impoundment period under any of the following circumstances:
 - 1. The vehicle was stolen.
 - 2. If the driver reinstates his/her driver's license or acquires a license and provides proof of proper insurance.
 - 3. Any other circumstance as set forth in Vehicle Code § 14602.6.
 - 4. When there is no remaining community caretaking need to continue impound of the vehicle or the continued impound would not otherwise comply with the Fourth Amendment.
- (d) An autonomous vehicle removed under authority of Vehicle Code § 22651(o)(1)(D) shall be released to the registered owner or person in control of the autonomous vehicle if the requirements of Vehicle Code § 22651(o)(3)(B) are met.

Personnel whose duties include releasing towed vehicles should consult the Vehicle Code under which the vehicle was towed or impounded for any specific requirements prior to release.

Employees who suspect that a vehicle was impounded in error should promptly advise a supervisor. Supervisors should approve, when appropriate, the release of the vehicle without

California State University Bakersfield, Police Department

CSU Bakersfield PD CA Policy Manual

CSU Bakersfield PD CA Policy Manual

Vehicle Towing and Release

requiring the registered owner or his/her agent to request a hearing, as described in the Vehicle Impound Hearings Policy.

502.7 TOWING FOR EXPIRED REGISTRATION

Prior to a member removing a vehicle that is found to have expired registration for more than six months, the member shall verify that no current registration exists with the Department of Motor Vehicles (DMV). If current registration exists with the DMV, the vehicle shall not be removed (Vehicle Code § 22651(o)(1)(A)).

Vehicle Impound Hearings

503.1 PURPOSE AND SCOPE

This policy establishes a procedure for the requirement to provide vehicle storage or impound hearings pursuant to Vehicle Code § 22852.

503.2 STORED OR IMPOUND HEARING

When a vehicle is stored or impounded by any member of the California State University Bakersfield, Police Department, a hearing will be conducted upon the request of the registered or legal owner of the vehicle or his/her agent (Vehicle Code §§ 22650(a) and 22852(a)).

The hearing shall be conducted within 48 hours of the request, excluding weekends and holidays. The hearing officer will be a sergeant and will not be the person who directed the storage or impound of the vehicle (Vehicle Code § 22852(c)).

503.2.1 HEARING PROCEDURES

The vehicle storage hearing is an informal process to evaluate the validity of an order to store or impound a vehicle. The employee who caused the storage or removal of the vehicle does not need to be present for this hearing.

All requests for a hearing on a stored or impounded vehicle shall be submitted in person, in writing or by telephone within 10 days of the date appearing on the notice (Vehicle Code § 22852(d)). A Sergeant will generally serve as the hearing officer. The person requesting the hearing may record the hearing at his/her own expense.

The failure of either the registered or legal owner or interested person or his/her agent to request a hearing in a timely manner or to attend a scheduled hearing shall be considered a waiver of and satisfaction of the post-storage hearing requirement (Vehicle Code §§ 22851.3(e)(2) and 22852(d)).

Any relevant evidence may be submitted and reviewed by the hearing officer to determine if reasonable grounds have been established for the storage or impound of the vehicle. The initial burden of proof established by a preponderance of the evidence that the storage/impound was based on probable cause rests with the Department.

After consideration of all information, the hearing officer shall determine the validity of the storage or impound of the vehicle in question and then render a decision. The hearing officer shall also consider any mitigating circumstances attendant to the storage that reasonably would warrant the release of the vehicle or a modification or reduction of the period the vehicle is impounded (Vehicle Code §§ 14602.6(b) and 14602.8(b)).

Aside from those mitigating circumstances enumerated in the Vehicle Code, the registered owner's lack of actual knowledge that the driver to whom the vehicle was loaned was not validly licensed may constitute a mitigating circumstance under Vehicle Code §§ 14602.6(b) or 14608(b), warranting release of the vehicle. This mitigating circumstance exception is not limited to situations

California State University Bakersfield, Police Department

CSU Bakersfield PD CA Policy Manual

CSU Bakersfield PD CA Policy Manual

Vehicle Impound Hearings

where the owner made a reasonable inquiry as to the licensed status of the driver before lending the vehicle.

The legislative intent and this department's policy is to prevent unlicensed driving pursuant to Vehicle Code §14602.6. If this purpose is not furthered by the continued impoundment of a vehicle, release is most often appropriate.

- (a) If a decision is made that reasonable grounds for storage or impound have been established, the hearing officer shall advise the inquiring party of the decision and that the inquiring party may pursue further civil remedies if desired.
 - 1. If mitigating circumstances are found to be relevant, the hearing officer shall make reasonable adjustments to the impound period, storage or assessment of fees as warranted.
- (b) If a decision is made that reasonable grounds for storage have not been established or sufficient mitigating circumstances exist, and the vehicle has been released with fees having been paid, the receipt for such fees will be forwarded with a letter to the appropriate Lieutenant. The hearing officer will recommend to the appropriate Lieutenant that the fees paid by the registered or legal owner of the vehicle in question or their agent be reimbursed by the Department (Vehicle Code § 22852(e)).

Impaired Driving

504.1 PURPOSE AND SCOPE

This policy provides guidance to those department members who play a role in the detection and investigation of driving under the influence (DUI).

504.1.1 BPD RESPONSE TO DUI ARRESTS

The CSUB Police Department has an established agreement with the Bakersfield Police Department to take over any suspected DUI investigation on the CSUB campus. The CSUB police will conduct a preliminary investigation to determine the likelihood that the driver is DUI. If it is determined that the driver is possibly DUI, the BPD will be contacted and requested to take over the investigations. The CSUB officer conducting the preliminary investigation will provide a written report to the responding BPD officer detailing his/her actions and observations leading to the detention and the notification of the BPD. Refer to letter of understanding amendment number LOU1719 for further details.

In the event the BPD is unavailable the California Highway Patrol may be requested to respond.

504.2 POLICY

The California State University Bakersfield, Police Department is committed to the safety of the roadways and the community and will pursue fair but aggressive enforcement of California's impaired driving laws.

504.3 INVESTIGATIONS

Officers should not enforce DUI laws to the exclusion of their other duties unless specifically assigned to DUI enforcement. All officers are expected to enforce these laws with due diligence.

The Operations Lieutenant will develop and maintain, in consultation with the prosecuting attorney, report forms with appropriate checklists to assist investigating officers in documenting relevant information and maximizing efficiency. Any DUI investigation will be documented using these forms. Information documented elsewhere on the form does not need to be duplicated in the report narrative. Information that should be documented includes, at a minimum:

- (a) The field sobriety tests (FSTs) administered and the results.
- (b) The officer's observations that indicate impairment on the part of the individual, and the officer's health-related inquiries that may help to identify any serious health concerns (e.g., diabetic shock).
- (c) Sources of additional information (e.g., reporting party, witnesses) and their observations.
- (d) Information about any audio and/or video recording of the individual's driving or subsequent actions.
- (e) The location and time frame of the individual's vehicle operation and how this was determined.

California State University Bakersfield, Police Department

CSU Bakersfield PD CA Policy Manual

CSU Bakersfield PD CA Policy Manual

Impaired Driving

- (f) Any prior related convictions in California or another jurisdiction.

504.4 FIELD TESTS

The Operations Lieutenant should identify standardized FSTs and any approved alternate tests for officers to use when investigating violations of DUI laws.

504.5 CHEMICAL TESTS

A person implies consent to a chemical test or tests, and to providing the associated chemical sample, under any of the following (Vehicle Code § 23612):

- (a) The person is arrested for driving a vehicle while under the influence, pursuant to Vehicle Code § 23152.
- (b) The person is under 21 years of age and is arrested by an officer having reasonable cause to believe that the person's blood alcohol content is 0.05 or more (Vehicle Code § 23140).
- (c) The person is under 21 years of age and detained by an officer having reasonable cause to believe that the person was driving a vehicle while having a blood alcohol content of 0.01 or more (Vehicle Code § 23136).
- (d) The person was operating a vehicle while under the influence and proximately caused bodily injury to another person (Vehicle Code § 23153).

If a person withdraws this implied consent, or is unable to withdraw consent (e.g., the person is unconscious), the officer should consider implied consent revoked and proceed as though the person has refused to provide a chemical sample.

504.5.1 CHOICE OF TESTS

Officers shall respect a viable choice of chemical test made by an arrestee, as provided for by law (e.g., breath will not be acceptable for suspected narcotics influence).

A person arrested for DUI has the choice of whether the test is of his/her blood or breath, and the officer shall advise the person that he/she has that choice. If the person arrested either is incapable, or states that he/she is incapable, of completing the chosen test, the person shall submit to the remaining test.

If the person chooses to submit to a breath test and there is reasonable cause to believe that the person is under the influence of a drug or the combined influence of alcohol and any drug, the officer may also request that the person submit to a blood test. If the person is incapable of completing a blood test, the person shall submit to and complete a urine test (Vehicle Code § 23612(a)(2)(C)).

504.5.2 BREATH SAMPLES

Operations Lieutenant

California State University Bakersfield, Police Department

CSU Bakersfield PD CA Policy Manual

CSU Bakersfield PD CA Policy Manual

Impaired Driving

Officers obtaining a breath sample should monitor the device for any sign of malfunction. Any anomalies or equipment failures should be reported to the appropriate authority. Operations Lieutenant

When the arrested person chooses a breath test, the handling officer shall advise the person that the breath-testing equipment does not retain a sample, and the person may, if desired, provide a blood or urine specimen, which will be retained to facilitate subsequent verification testing (Vehicle Code § 23614).

The officer should also require the person to submit to a blood test if the officer has a clear indication that a blood test will reveal evidence of any drug or the combined influence of an alcoholic beverage and any drug. Evidence of the officer's belief shall be included in the officer's report (Vehicle Code § 23612(a)(2)(C)).

504.5.3 BLOOD SAMPLES

Only persons authorized by law to draw blood shall collect blood samples (Vehicle Code § 23158). The blood draw should be witnessed by the assigned officer. No officer, even if properly certified, should perform this task.

Officers should inform an arrestee that if he/she chooses to provide a blood sample, a separate sample can be collected for alternate testing. Unless medical personnel object, two samples should be collected and retained as evidence, so long as only one puncture is required.

The blood sample shall be packaged, marked, handled, stored and transported as required by the testing facility.

If an arrestee cannot submit to a blood draw because he/she has a bleeding disorder or has taken medication that inhibits coagulation, he/she shall not be required to take a blood test. Such inability to take a blood test should not be considered a refusal. However, that arrestee may be required to complete another available and viable test.

504.5.4 URINE SAMPLES

If a urine test will be performed, the arrestee should be promptly transported to the appropriate testing site. The officer shall follow any directions accompanying the urine evidence collection kit.

Urine samples shall be collected and witnessed by an officer or jail staff member of the same sex as the individual giving the sample. The arrestee should be allowed sufficient privacy to maintain his/her dignity, to the extent possible, while still ensuring the accuracy of the sample (Vehicle Code § 23158(i)).

The sample shall be packaged, marked, handled, stored and transported as required by the testing facility.

504.5.5 STATUTORY NOTIFICATIONS

Officers requesting that a person submit to chemical testing shall provide the person with the mandatory warning pursuant to Vehicle Code § 23612(a)(1)(D) and Vehicle Code § 23612(a)(4).

California State University Bakersfield, Police Department

CSU Bakersfield PD CA Policy Manual

CSU Bakersfield PD CA Policy Manual

Impaired Driving

504.5.6 PRELIMINARY ALCOHOL SCREENING

Officers may use a preliminary alcohol screening (PAS) test to assist in establishing reasonable cause to believe a person is DUI. The officer shall advise the person that the PAS test is being requested to assist in determining whether the person is under the influence of alcohol or drugs, or a combination of the two. Unless the person is under the age of 21, he/she shall be advised that the PAS test is voluntary. The officer shall also advise the person that submitting to a PAS test does not satisfy his/her obligation to submit to a chemical test as otherwise required by law (Vehicle Code § 23612).

504.5.7 PRELIMINARY ALCOHOL SCREENING FOR A PERSON UNDER AGE 21

If an officer lawfully detains a person under 21 years of age who is driving a motor vehicle and the officer has reasonable cause to believe that the person has a blood alcohol content of 0.01 or more, the officer shall request that the person take a PAS test to determine the presence of alcohol in the person, if a PAS test device is immediately available. If a PAS test device is not immediately available, the officer may request the person to submit to chemical testing of his/her blood, breath or urine, conducted pursuant to Vehicle Code § 23612 (Vehicle Code § 13388).

If the person refuses to take or fails to complete the PAS test or other chemical test, or if the result of either test reveals a blood alcohol content of 0.01 or more, the officer shall proceed to serve the person with a notice of order of suspension pursuant to this policy (Vehicle Code § 13388).

504.6 REFUSALS

When an arrestee refuses to provide a viable chemical sample, officers should:

- (a) Advise the arrestee of the requirement to provide a sample (Vehicle Code § 23612).
- (b) Audio- and/or video-record the admonishment when it is practicable.
- (c) Document the refusal in the appropriate report.

504.6.1 BLOOD SAMPLE WITHOUT CONSENT

A blood sample may be obtained from a person who refuses a chemical test when any of the following conditions exist:

- (a) A search warrant has been obtained (Penal Code § 1524).
- (b) The officer can articulate that exigent circumstances exist. Exigency does not exist solely because of the short time period associated with the natural dissipation of alcohol or controlled or prohibited substances in the person's bloodstream. Exigency can be established by the existence of special facts such as a lengthy time delay in obtaining a blood sample due to an accident investigation or medical treatment of the person.

504.6.2 FORCED BLOOD SAMPLE

If an arrestee indicates by word or action that he/she will physically resist a blood draw, the officer should request a supervisor to respond.

California State University Bakersfield, Police Department

CSU Bakersfield PD CA Policy Manual

CSU Bakersfield PD CA Policy Manual

Impaired Driving

The responding supervisor should:

- (a) Evaluate whether using force to obtain a blood sample is appropriate under the circumstances.
- (b) Ensure that all attempts to obtain a blood sample through force cease if the person agrees to, and completes a viable form of testing in a timely manner.
- (c) Advise the person of his/her duty to provide a sample (even if this advisement was previously done by another officer) and attempt to persuade the individual to submit to such a sample without physical resistance.
 - 1. This dialogue should be recorded on audio and/or video if practicable.
- (d) Ensure that the blood sample is taken in a medically approved manner.
- (e) Ensure the forced blood draw is recorded on audio and/or video when practicable.
- (f) Monitor and ensure that the type and level of force applied appears reasonable under the circumstances:
 - 1. Unless otherwise provided in a warrant, force should generally be limited to handcuffing or similar restraint methods.
 - 2. In misdemeanor cases, if the arrestee becomes violent or more resistant, no additional force will be used and a refusal should be noted in the report.
 - 3. In felony cases, force which reasonably appears necessary to overcome the resistance to the blood draw may be permitted.
- (g) Ensure the use of force and methods used to accomplish the collection of the blood sample are documented in the related report.

If a supervisor is unavailable, officers are expected to use sound judgment and perform as a responding supervisor, as set forth above.

504.6.3 STATUTORY NOTIFICATIONS UPON REFUSAL

Upon refusal to submit to a chemical test as required by law, officers shall personally serve the notice of order of suspension upon the arrestee and take possession of any state-issued license to operate a motor vehicle that is held by that individual (Vehicle Code § 23612(e); Vehicle Code § 23612(f)).

504.7 RECORDS SECTION RESPONSIBILITIES

The Records Manager will ensure that all case-related records are transmitted according to current records procedures and as required by the prosecuting attorney's office.

504.8 ADMINISTRATIVE HEARINGS

The Records Manager will ensure that all appropriate reports and documents related to administrative license suspensions are reviewed and forwarded to DMV.

California State University Bakersfield, Police Department

CSU Bakersfield PD CA Policy Manual

CSU Bakersfield PD CA Policy Manual

Impaired Driving

Any officer who receives notice of required attendance to an administrative license suspension hearing should promptly notify the prosecuting attorney.

An officer called to testify at an administrative hearing should document the hearing date and DMV file number in a supplemental report. Specific details of the hearing generally should not be included in the report unless errors, additional evidence or witnesses are identified.

504.9 TRAINING

The Operations Lieutenant should ensure that officers participating in the enforcement of DUI laws receive regular training. Training should include, at minimum, current laws on impaired driving, investigative techniques and rules of evidence pertaining to DUI investigations. The Operations Lieutenant should confer with the prosecuting attorney's office and update training topics as needed.

504.10 ARREST AND INVESTIGATION

504.10.1 WARRANTLESS ARREST

In addition to the arrest authority granted to officers pursuant to Penal Code § 836, an officer may make a warrantless arrest of a person that the officer has reasonable cause to believe has been driving under the influence of an alcoholic beverage or any drug, or under the combined influence of the same when (Vehicle Code § 40300.5):

- (a) The person is involved in a traffic accident.
- (b) The person is observed in or about a vehicle that is obstructing the roadway.
- (c) The person will not be apprehended unless immediately arrested.
- (d) The person may cause injury to him/herself or damage property unless immediately arrested.
- (e) The person may destroy or conceal evidence of a crime unless immediately arrested.

504.10.2 OFFICER RESPONSIBILITIES

The officer serving the arrested person with a notice of an order of suspension shall immediately (Vehicle Code § 23612):

- (a) Forward a copy of the completed notice of suspension or revocation form and any confiscated driver's license to the Department of Motor Vehicles (DMV).
- (b) Forward a sworn report to DMV that contains the required information in Vehicle Code § 13380.
- (c) Forward the results to the appropriate forensic laboratory if the person submitted to a blood or urine test.

Traffic Citations

505.1 PURPOSE AND SCOPE

This policy outlines the responsibility for traffic citations, the procedure for dismissal, correction, and voiding of traffic citations.

505.1.1 TRAFFIC CITATIONS PHILOSOPHY

It is the philosophy of the California State University Police Department to seek compliance in relationship to parking regulations thus avoiding utilizing enforcement efforts and writing citations.

505.1.2 PARKING ENFORCEMENT

All Patrol Officers are expected to enforce parking violations. Enforcement methods can be in the form of warnings or citations as indicated in section 500.3.1 and section 500.3.2

505.2 RESPONSIBILITIES

The Operations Lieutenant shall be responsible for the development and design of all Department traffic citations in compliance with state law and the Judicial Council.

The Operations Lieutenant shall be responsible for the supply and accounting of all traffic citations issued to employees of this department.

505.3 DISMISSAL OF TRAFFIC CITATIONS

Employees of this department do not have the authority to dismiss a citation once it has been issued. Only the court has the authority to dismiss a citation that has been issued (Vehicle Code § 40500(d)). Any request from a recipient to dismiss a citation shall be referred to the Operations Lieutenant. Upon a review of the circumstances involving the issuance of the traffic citation, the Operations Lieutenant may request the Chief of Police to recommend dismissal of the traffic citation. If approved, the citation will be forwarded to the appropriate court with a request for dismissal. All recipients of traffic citations whose request for the dismissal of a traffic citation has been denied shall be referred to the appropriate court.

Should an officer determine during a court proceeding that a traffic citation should be dismissed in the interest of justice or where prosecution is deemed inappropriate the officer may request the court to dismiss the citation. Upon dismissal of the traffic citation by the court, the officer shall notify his/her immediate supervisor of the circumstances surrounding the dismissal and shall complete any paperwork as directed or required. The citation dismissal shall then be forwarded to the Chief of Police for review.

505.4 VOIDING TRAFFIC CITATIONS

Voiding a traffic citation may occur when a traffic citation has not been completed or where it is completed, but not issued. All copies of the citation shall be presented to a supervisor to approve the voiding of the citation. The citation and copies shall then be forwarded to the Records Manager.

California State University Bakersfield, Police Department

CSU Bakersfield PD CA Policy Manual

CSU Bakersfield PD CA Policy Manual

Traffic Citations

505.5 CORRECTION OF TRAFFIC CITATIONS

When a traffic citation is issued and in need of correction, the officer issuing the citation shall submit the citation and a notice of correction (TR-100) form to his/her immediate supervisor. The supervisor will submit the citation and notice of correction form to the court having jurisdiction and a copy of the notice of correction form to the recipient of the citation. A copy of the citation will be forwarded to the Lieutenant for review.

505.6 DISPOSITION OF TRAFFIC CITATIONS

The court and file copies of all traffic citations issued by members of this department shall be forwarded to the employee's immediate supervisor for review. The citation copies shall then be filed with the Records Section.

Upon separation from employment with this department, all employees issued traffic citation books shall return any unused citations to the Records Section.

505.7 NOTICE OF PARKING VIOLATION APPEAL PROCEDURE

Disposition of notice of parking violation appeals is conducted pursuant to Vehicle Code § 40215.

505.7.1 APPEAL STAGES

For information related to the CSUB appeals process regarding parking citations see the CSUB Rules and Regulations, Parking Regulation Article VII located at <https://www.csub.edu/bas/police/parking/rules/index.html>

505.7.2 TIME REQUIREMENTS

Administrative review or appearance before a hearing examiner will not be provided if the mandated time limits are not adhered to by the violator.

- (a) Requests for an administrative review must be postmarked within 21 calendar days of issuance of the notice of parking violation, or within 14 calendar days of the mailing of the Notice of Delinquent Parking Violation (Vehicle Code § 40215(a)).
- (b) Requests for administrative hearings must be made no later than 21 calendar days following the notification mailing of the results of the administrative review (Vehicle Code § 40215(b)).
- (c) An administrative hearing shall be held within 90 calendar days following the receipt of a request for an administrative hearing, excluding time tolled pursuant to Vehicle Code § 40200 - 40225. The person requesting the hearing may request one continuance, not to exceed 21 calendar days (Vehicle Code § 40215).
- (d) Registered owners of vehicles may transfer responsibility for the violation via timely affidavit of non-liability when the vehicle has been transferred, rented or under certain other circumstances (Vehicle Code § 40209; Vehicle Code § 40210).

505.7.3 COSTS

- (a) There is no cost for an administrative review.

California State University Bakersfield, Police Department

CSU Bakersfield PD CA Policy Manual

CSU Bakersfield PD CA Policy Manual

Traffic Citations

- (b) Appellants must deposit the full amount due for the citation before receiving an administrative hearing, unless the person is indigent, as defined in Vehicle Code § 40220, and provides satisfactory proof of inability to pay (Vehicle Code § 40215).
- (c) An appeal through Superior Court requires prior payment of filing costs, including applicable court charges and fees. These costs will be reimbursed to the appellant in addition to any previously paid fines if appellant's liability is overruled by the Superior Court.

505.8 JUVENILE CITATIONS

Completion of traffic citation forms for juveniles may vary slightly from the procedure for adults. The juvenile's age, place of residency, and the type of offense should be considered before issuing the juvenile a citation.

Disabled Vehicles

506.1 PURPOSE AND SCOPE

Vehicle Code § 20018 provides that all law enforcement agencies having responsibility for traffic enforcement may develop and adopt a written policy to provide assistance to motorists in disabled vehicles within their primary jurisdiction.

506.2 OFFICER RESPONSIBILITY

When an on-duty officer observes a disabled vehicle on the roadway, the officer should make a reasonable effort to provide assistance. If that officer is assigned to a call of higher priority, the dispatcher should be advised of the location of the disabled vehicle and the need for assistance. The dispatcher should then assign another available officer to respond for assistance as soon as practical.

506.3 EXTENT OF ASSISTANCE

In most cases, a disabled motorist will require assistance. After arrangements for assistance are made, continued involvement by department personnel will be contingent on the time of day, the location, the availability of departmental resources, and the vulnerability of the disabled motorist.

506.3.1 MECHANICAL REPAIRS

Department personnel shall not make mechanical repairs to a disabled vehicle. The use of push bumpers to relocate vehicles to a position of safety is not considered a mechanical repair.

506.4 PUBLIC ACCESS TO THIS POLICY

This written policy is available upon request.

Chapter 6 - Investigation Operations

Investigation and Prosecution

600.1 PURPOSE AND SCOPE

The purpose of this policy is to set guidelines and requirements pertaining to the handling and disposition of criminal investigations.

600.2 POLICY

It is the policy of the California State University Bakersfield, Police Department to investigate crimes thoroughly and with due diligence, and to evaluate and prepare criminal cases for appropriate clearance or submission to a prosecutor.

600.3 INITIAL INVESTIGATION

600.3.1 OFFICER RESPONSIBILITIES

An officer responsible for an initial investigation shall complete no less than the following:

- (a) Make a preliminary determination of whether a crime has been committed by completing, at a minimum:
 1. An initial statement from any witnesses or complainants.
 2. A cursory examination for evidence.
- (b) If information indicates a crime has occurred, the officer shall:
 1. Preserve the scene and any evidence as required to complete the initial and follow-up investigation.
 2. Determine if additional investigative resources (e.g., investigators or scene processing) are necessary and request assistance as required.
 3. If assistance is warranted, or if the incident is not routine, notify a supervisor or the Shift Supervisor.
 4. Make reasonable attempts to locate, identify and interview all available victims, complainants, witnesses and suspects.
 5. Collect any evidence.
 6. Take any appropriate law enforcement action.
 7. Complete and submit the appropriate reports and documentation.
- (c) If the preliminary determination is that no crime occurred, determine what other action may be necessary, what other resources may be available, and advise the informant or complainant of this information.

600.3.2 NON-SWORN MEMBER RESPONSIBILITIES

A non-sworn member assigned to any preliminary investigation is responsible for all investigative steps, except making any attempt to locate, contact or interview a suspect face-to-face or take any enforcement action. Should an initial investigation indicate that those steps are required, the assistance of an officer shall be requested.

California State University Bakersfield, Police Department

CSU Bakersfield PD CA Policy Manual

CSU Bakersfield PD CA Policy Manual

Investigation and Prosecution

600.4 CUSTODIAL INTERROGATION REQUIREMENTS

Suspects who are in custody and subjected to an interrogation shall be given the *Miranda* warning, unless an exception applies. Interview or interrogation of a juvenile shall be in accordance with the Temporary Custody of Juveniles Policy.

600.4.1 AUDIO/VIDEO RECORDINGS

Any custodial interrogation of an individual who is suspected of having committed any violent felony offense should be recorded (audio or video with audio as available) in its entirety. Regardless of where the interrogation occurs, every reasonable effort should be made to secure functional recording equipment to accomplish such recordings.

Consideration should also be given to recording a custodial interrogation, or any investigative interview, for any other offense when it is reasonable to believe it would be appropriate and beneficial to the investigation and is otherwise allowed by law.

No recording of a custodial interrogation should be destroyed or altered without written authorization from the prosecuting attorney and the Investigations supervisor. Copies of recorded interrogations or interviews may be made in the same or a different format as the original recording, provided the copies are true, accurate and complete and are made only for authorized and legitimate law enforcement purposes.

Recordings should not take the place of a thorough report and investigative interviews. Written statements from suspects should continue to be obtained when applicable.

600.4.2 MANDATORY RECORDING OF ADULTS

Any custodial interrogation of an adult who is suspected of having committed any murder shall be recorded in its entirety. The recording should be video with audio if reasonably feasible (Penal Code § 859.5).

This recording is not mandatory when (Penal Code § 859.5):

- (a) Recording is not feasible because of exigent circumstances that are later documented in a report.
- (b) The suspect refuses to have the interrogation recorded, including a refusal any time during the interrogation, and the refusal is documented in a report. If feasible, the refusal shall be electronically recorded.
- (c) The custodial interrogation occurred in another state by law enforcement officers of that state, unless the interrogation was conducted with the intent to avoid the requirements of Penal Code § 859.5.
- (d) The interrogation occurs when no member conducting the interrogation has a reason to believe that the individual may have committed murder. Continued custodial interrogation concerning that offense shall be electronically recorded if the interrogating member develops a reason to believe the individual committed murder.

California State University Bakersfield, Police Department

CSU Bakersfield PD CA Policy Manual

CSU Bakersfield PD CA Policy Manual

Investigation and Prosecution

- (e) The interrogation would disclose the identity of a confidential informant or would jeopardize the safety of an officer, the individual being interrogated or another individual. Such circumstances shall be documented in a report.
- (f) A recording device fails despite reasonable maintenance and the timely repair or replacement is not feasible.
- (g) The questions are part of a routine processing or booking, and are not an interrogation.
- (h) The suspect is in custody for murder and the interrogation is unrelated to a murder. However, if any information concerning a murder is mentioned during the interrogation, the remainder of the interrogation shall be recorded.

The Department shall maintain an original or an exact copy of the recording until a conviction relating to the interrogation is final and all appeals are exhausted or prosecution is barred by law (Penal Code § 859.5).

600.5 DISCONTINUATION OF INVESTIGATIONS

The investigation of a criminal case or efforts to seek prosecution should only be discontinued if one of the following applies:

- (a) All reasonable investigative efforts have been exhausted, no reasonable belief that the person who committed the crime can be identified, and the incident has been documented appropriately.
- (b) The perpetrator of a misdemeanor has been identified and a warning is the most appropriate disposition.
 - 1. In these cases, the investigator shall document that the person was warned and why prosecution was not sought.
 - 2. Warnings shall not be given for felony offenses or other offenses identified in this policy or by law that require an arrest or submission of a case to a prosecutor.
- (c) The case has been submitted to the appropriate prosecutor but no charges have been filed. Further investigation is not reasonable nor has the prosecutor requested further investigation.
- (d) The case has been submitted to the appropriate prosecutor, charges have been filed, and further investigation is not reasonable, warranted, or requested, and there is no need to take the suspect into custody.
- (e) Suspects have been arrested, there are no other suspects, and further investigation is either not warranted, or requested.
- (f) Investigation has proven that a crime was not committed (see the Sexual Assault Investigations Policy for special considerations in these cases).

The Domestic Violence, Child Abuse, Sexual Assault Investigations, and Senior and Disability Victimization policies may also require an arrest or submittal of a case to a prosecutor.

California State University Bakersfield, Police Department

CSU Bakersfield PD CA Policy Manual

CSU Bakersfield PD CA Policy Manual

Investigation and Prosecution

600.6 USE OF CERTAIN DNA SAMPLES

Known samples of DNA collected from a victim of a crime or alleged crime, and known reference samples of DNA from any individual that were voluntarily provided for the purpose of exclusion are to be used only for the purpose directly related to the incident being investigated and in compliance with the procedures identified in Penal Code § 679.12.

600.7 COMPUTERS AND DIGITAL EVIDENCE

The collection, preservation, transportation and storage of computers, cell phones and other digital devices may require specialized handling to preserve the value of the related evidence. If it is anticipated that computers or similar equipment will be seized, officers should request that computer forensic examiners assist with seizing computers and related evidence. If a forensic examiner is unavailable, officers should take reasonable steps to prepare for such seizure and use the resources that are available.

600.8 INVESTIGATIVE USE OF SOCIAL MEDIA AND INTERNET SOURCES

Use of social media and any other internet source to access information for the purpose of criminal investigation shall comply with applicable laws and policies regarding privacy, civil rights, and civil liberties. Information gathered via the internet should only be accessed by members while on-duty and for purposes related to the mission of this department. If a member encounters information relevant to a criminal investigation while off-duty or while using the member's own equipment, the member should note the dates, times, and locations of the information and report the discovery to the member's supervisor as soon as practicable. The member, or others who have been assigned to do so, should attempt to replicate the finding when on-duty and using department equipment.

Information obtained via the internet should not be archived or stored in any manner other than department-established record keeping systems (see the Records Maintenance and Release and the Criminal Organizations policies).

600.8.1 ACCESS RESTRICTIONS

Information that can be accessed from any department computer, without the need of an account, password, email address, alias, or other identifier (unrestricted websites), may be accessed and used for legitimate investigative purposes without supervisory approval.

Accessing information from any internet source that requires the use or creation of an account, password, email address, alias or other identifier, or the use of nongovernment IP addresses, requires supervisor approval prior to access. The supervisor will review the justification for accessing the information and consult with legal counsel as necessary to identify any policy or legal restrictions. Any such access and the supervisor approval shall be documented in the related investigative report.

Accessing information that requires the use of a third party's account or online identifier requires supervisor approval and the consent of the third party. The consent must be voluntary and shall be documented in the related investigative report.

California State University Bakersfield, Police Department

CSU Bakersfield PD CA Policy Manual

CSU Bakersfield PD CA Policy Manual

Investigation and Prosecution

Information gathered from any internet source should be evaluated for its validity, authenticity, accuracy, and reliability. Corroborative evidence should be sought and documented in the related investigative report.

Any information collected in furtherance of an investigation through an internet source should be documented in the related report. Documentation should include the source of information and the dates and times that the information was gathered.

600.8.2 INTERCEPTING ELECTRONIC COMMUNICATION

Intercepting social media communications in real time may be subject to federal and state wiretap laws. Officers should seek legal counsel before any such interception.

600.9 MODIFICATION OF CHARGES FILED

Members are not authorized to recommend to the prosecutor or to any other official of the court that charges on a pending case be amended or dismissed without the authorization of a Lieutenant or the Chief of Police. Any authorized request to modify the charges or to recommend dismissal of charges shall be made to the prosecutor.

600.10 ANTI-REPRODUCTIVE RIGHTS CRIMES

A member should take a report any time a person living within the jurisdiction of the California State University Bakersfield, Police Department reports that the person has been a victim of an anti-reproductive rights crime as defined by Penal Code § 13776 and Penal Code § 423.3. This includes:

- (a) Taking a report, even if the location of the crime is outside the jurisdiction of this department or has not been determined (e.g., online harassment).
- (b) Providing the victim with the appropriate information, as set forth in the Victim and Witness Assistance Policy. Members should encourage the person to review the material and should assist with any questions.

A report should also be taken if a person living outside department jurisdiction reports an anti-reproductive rights crime that may have been committed or facilitated within this jurisdiction (e.g., use of a post office box in the [city/county] to facilitate the crime).

A member investigating an anti-reproductive rights crime should ensure that the case is referred to the appropriate agency if it is determined that this department should not be the investigating agency. The victim should be advised that the case is being transferred to the agency of jurisdiction. The appropriate entries should be made into any databases that have been authorized for department use and are specific to this type of investigation.

The Investigations supervisor should provide the Records Manager with enough information regarding the number of calls for assistance and number of arrests to meet the reporting requirements to the California Department of Justice as required by Penal Code § 13777. See the Records Section Policy for additional guidance.

600.11 STATE REQUIREMENTS FOR FIREARM INVESTIGATIONS

California State University Bakersfield, Police Department

CSU Bakersfield PD CA Policy Manual

CSU Bakersfield PD CA Policy Manual

Investigation and Prosecution

600.11.1 CALIFORNIA DOJ NOTICE OF LOCATION OF REPORTED LOST OR STOLEN FIREARM

When notification is received from the California Department of Justice (DOJ) that a firearm purchase matches an entry made into the Automated Firearms System by the Department as lost or stolen, the Investigations supervisor shall assign an officer to retrieve the firearm and book the firearm into evidence in accordance with the Property and Evidence Policy. Recovery of the firearm shall be reported pursuant to Penal Code § 11108.2, Penal Code §11109.3, and Penal Code § 11108.5. If appropriate, arrangements may be made to have another state or local law enforcement agency retrieve the firearm on behalf of the Department (Penal Code § 28220).

600.11.2 RELINQUISHMENT OF FIREARMS VERIFICATION

The Investigations supervisor shall designate a member to have access to the Armed Prohibited Persons System (APPS) to receive information regarding individuals in the jurisdiction of the Department who have become a prohibited possessor of a firearm registered in their name and have not provided proof of relinquishment. The member shall document steps taken to verify that the individual is no longer in possession of firearms and provide the information to the Records Section for preparation of a quarterly report to the California DOJ (Penal Code § 29813) (see the Records Section Policy for additional guidance).

Sexual Assault Investigations

601.1 PURPOSE AND SCOPE

The purpose of this policy is to establish guidelines for the investigation of sexual assaults. These guidelines will address some of the unique aspects of such cases and the effects that these crimes have on the victims.

Mandatory notifications requirements are addressed in the Child Abuse and Senior and Disability Victimization policies.

601.1.1 DEFINITIONS

Definitions related to this policy include:

Sexual assault - Any crime or attempted crime of a sexual nature, to include but not limited to offenses defined in Penal Code § 243.4, Penal Code § 261 et seq., and Penal Code § 285 et seq.

Sexual Assault Response Team (SART) - A multidisciplinary team generally comprised of advocates; law enforcement officers; forensic medical examiners, including sexual assault forensic examiners (SAFEs) or sexual assault nurse examiners (SANEs) if possible; forensic laboratory personnel; and prosecutors. The team is designed to coordinate a broad response to sexual assault victims.

601.2 POLICY

It is the policy of the California State University Bakersfield, Police Department that its members, when responding to reports of sexual assaults, will strive to minimize the trauma experienced by the victims, and will aggressively investigate sexual assaults, pursue expeditious apprehension and conviction of perpetrators, and protect the safety of the victims and the community.

The department has an MOU agreement with the BPD to investigate various sexual assault incidents. A Lieutenant or the Chief of Police will make the decision concerning the BPD's response.

601.3 QUALIFIED INVESTIGATORS

Qualified investigators should be available for assignment of sexual assault investigations. These investigators should:

- (a) Have specialized training in, and be familiar with, interview techniques and the medical and legal issues that are specific to sexual assault investigations.
- (b) Conduct follow-up interviews and investigation.
- (c) Present appropriate cases of alleged sexual assault to the prosecutor for review.
- (d) Coordinate with other enforcement agencies, social service agencies and medical personnel as needed.
- (e) Provide referrals to therapy services, victim advocates and support for the victim.
- (f) Participate in or coordinate with SART.

California State University Bakersfield, Police Department

CSU Bakersfield PD CA Policy Manual

CSU Bakersfield PD CA Policy Manual

Sexual Assault Investigations

601.4 REPORTING

In all reported or suspected cases of sexual assault, a report should be written and assigned for follow-up investigation. This includes incidents in which the allegations appear unfounded or unsubstantiated.

601.5 RELEASING INFORMATION TO THE PUBLIC

In cases where the perpetrator is not known to the victim, and especially if there are multiple crimes where more than one appear to be related, consideration should be given to releasing information to the public whenever there is a reasonable likelihood that doing so may result in developing helpful investigative leads. The Investigations supervisor should weigh the risk of alerting the suspect to the investigation with the need to protect the victim and the public, and to prevent more crimes.

Emergency notifications shall be made in accordance with the Jeanne Clery Campus Security Act policy located in Chapter 8.

601.6 TRAINING

Subject to available resources, periodic training should be provided to:

- (a) Members who are first responders. Training should include:
 1. Initial response to sexual assaults.
 2. Legal issues.
 3. Victim advocacy.
 4. Victim's response to trauma.
 5. Proper use and handling of the California standardized SAFE kit (Penal Code § 13823.14).
- (b) Qualified investigators, who should receive advanced training on additional topics. Advanced training should include:
 1. Interviewing sexual assault victims.
 2. SART.
 3. Medical and legal aspects of sexual assault investigations.
 4. Serial crimes investigations.
 5. Use of community and other federal and state investigative resources, such as the Violent Criminal Apprehension Program (ViCAP).
 6. Techniques for communicating with victims to minimize trauma.

601.7 VICTIM INTERVIEWS

The primary considerations in sexual assault investigations, which begin with the initial call to the Communications Center, should be the health and safety of the victim, the preservation of evidence, and preliminary interviews to determine if a crime has been committed and to attempt to identify the suspect.

California State University Bakersfield, Police Department

CSU Bakersfield PD CA Policy Manual

CSU Bakersfield PD CA Policy Manual

Sexual Assault Investigations

Whenever possible, a member of SART should be included in the initial victim interviews. An in-depth follow-up interview should not be conducted until after the medical and forensic examinations are completed and the personal needs of the victim have been met (e.g., change of clothes, bathing). The follow-up interview may be delayed to the following day based upon the circumstances. Whenever practicable, the follow-up interview should be conducted by a qualified investigator.

No opinion of whether the case is unfounded shall be included in the report.

Victims shall not be asked or required to take a polygraph examination (34 USC § 10451; Penal Code § 637.4).

Victims should be apprised of applicable victim's rights provisions, as outlined in the Victim and Witness Assistance Policy.

601.7.1 VICTIM RIGHTS

Whenever there is an alleged sexual assault, the assigned officer shall accomplish the following:

- (a) Advise the victim in writing of the right to have a victim advocate and a support person of the victim's choosing present at any interview or contact by law enforcement, any other rights of a sexual assault victim pursuant to Penal Code § 680.2, and the right to have a person of the same or opposite gender present in the room during any interview with a law enforcement official unless no such person is reasonably available (Penal Code § 679.04).
- (b) If the victim is transported to a hospital for any medical evidentiary or physical examination, the officer shall immediately cause the local rape victim counseling center to be notified (Penal Code § 264.2).
 1. The officer shall not discourage a victim from receiving a medical evidentiary or physical examination (Penal Code § 679.04).
 2. A support person may be excluded from the examination by the officer or the medical provider if his/her presence would be detrimental to the purpose of the examination (Penal Code § 264.2).

601.7.2 VICTIM CONFIDENTIALITY

Officers investigating or receiving a report of an alleged sex offense shall inform the victim, or the victim's parent or guardian if the victim is a minor, that his/her name will become a matter of public record unless the victim requests that his/her name not be made public. The reporting officer shall document in his/her report that the victim was properly informed and shall include any related response made by the victim, or if a minor, any response made by the victim's parent or guardian (Penal Code § 293).

Except as authorized by law, members of this department shall not publicly disclose the name of any victim of a sex crime who has exercised his/her right to confidentiality (Penal Code § 293).

California State University Bakersfield, Police Department

CSU Bakersfield PD CA Policy Manual

CSU Bakersfield PD CA Policy Manual

Sexual Assault Investigations

601.8 COLLECTION AND TESTING OF BIOLOGICAL EVIDENCE

Whenever possible, a SART member should be involved in the collection of forensic evidence from the victim.

When the facts of the case indicate that collection of biological evidence is warranted, it should be collected regardless of how much time has elapsed since the reported assault.

If a drug-facilitated sexual assault is suspected, urine and blood samples should be collected from the victim as soon as practicable.

Subject to requirements set forth in this policy, biological evidence from all sexual assault cases, including cases where the suspect is known by the victim, should be submitted for testing.

Victims who choose not to assist with an investigation, do not desire that the matter be investigated, or wish to remain anonymous may still consent to the collection of evidence under their control. In these circumstances, the evidence should be collected and stored appropriately.

601.8.1 COLLECTION AND TESTING REQUIREMENTS

Members investigating a sexual assault offense should take every reasonable step to ensure that DNA testing of such evidence is performed in a timely manner and within the time periods prescribed by Penal Code § 803(g). SAFE kits should be submitted to the crime lab within 20 days after being booked into evidence (Penal Code § 680).

In order to maximize the effectiveness of such testing and identify the perpetrator of any sexual assault, the assigned officer shall ensure that an information profile for the SAFE kit evidence has been created in the California Department of Justice (DOJ) SAFE-T database within 120 days of collection and should further ensure that the results of any such test have been timely entered into and checked against both the DOJ Cal-DNA database and the Combined DNA Index System (CODIS) (Penal Code § 680.3).

If the assigned officer determines that a SAFE kit submitted to a private laboratory for analysis has not been tested within 120 days after submission, the officer shall update the SAFE-T database to reflect the reason for the delay in testing. The assigned officer shall continue to update the status every 120 days thereafter until the evidence has been analyzed or the statute of limitations has run (Penal Code § 680.3).

If, for any reason, DNA evidence in a sexual assault case in which the identity of the perpetrator is in issue and is not going to be analyzed within 18 months of the crime, the assigned officer shall notify the victim of such fact in writing no less than 60 days prior to the expiration of the 18-month period (Penal Code § 680).

Additional guidance regarding evidence retention and destruction is found in the Property and Evidence Policy.

601.8.2 DNA TEST RESULTS

A SART member should be consulted regarding the best way to deliver biological testing results to a victim so as to minimize victim trauma, especially in cases where there has been a significant

California State University Bakersfield, Police Department

CSU Bakersfield PD CA Policy Manual

CSU Bakersfield PD CA Policy Manual

Sexual Assault Investigations

delay in getting biological testing results (e.g., delays in testing the evidence or delayed DNA databank hits). Members should make reasonable efforts to assist the victim by providing available information on local assistance programs and organizations as provided in the Victim and Witness Assistance Policy.

- (a) Upon receipt of a written request from a sexual assault victim or the victim's authorized designee, members investigating sexual assault cases shall inform the victim of the status of the DNA testing of any evidence from the victim's case (Penal Code § 680).
 - 1. Although such information may be communicated orally, the assigned officer should thereafter follow-up with and retain a copy of confirmation by either written or electronic mail.
 - 2. Absent a written request, no member of this department is required to, but may, communicate with the victim or the victim's authorized designee regarding the status of any DNA testing.
- (b) Subject to the commitment of sufficient resources to respond to requests for information, sexual assault victims shall further have the following rights (Penal Code § 680):
 - 1. To be informed if a DNA profile of the assailant was obtained from the testing of the SAFE kit or other crime scene evidence from their case.
 - 2. To be informed if there is a match between the DNA profile of the assailant developed from the evidence and a DNA profile contained in the DOJ Convicted Offender DNA Database, providing that disclosure would not impede or compromise an ongoing investigation.
 - 3. To be informed if the DNA profile of the assailant developed from the evidence has been entered into the DOJ Databank of case evidence.
- (c) Provided that the sexual assault victim or the victim's authorized designee has kept the assigned officer informed with regard to current address, telephone number, and email address (if available), any victim or the victim's authorized designee shall, upon request, be advised of any known significant changes regarding the victim's case (Penal Code § 680).
 - 1. Although such information may be communicated orally, the assigned officer should thereafter follow-up with and retain a copy of confirmation by either written or electronic mail.
 - 2. No officer shall be required or expected to release any information which might impede or compromise any ongoing investigation.

601.8.3 STANDARDIZED SEXUAL ASSAULT FORENSIC MEDICAL EVIDENCE KIT

The Administrative section supervisor should make California standardized sexual assault forensic medical evidence (SAFE) kits available to members who may investigate sexual assault cases. Members investigating a sexual assault should use these SAFE kits when appropriate and follow related usage guidelines issued by the California Clinical Forensic Medical Training Center (Penal Code § 13823.14).

California State University Bakersfield, Police Department

CSU Bakersfield PD CA Policy Manual

CSU Bakersfield PD CA Policy Manual

Sexual Assault Investigations

601.9 DISPOSITION OF CASES

If the assigned investigator has reason to believe the case is without merit, the case may be classified as unfounded only upon review and approval of the Investigations supervisor.

Classification of a sexual assault case as unfounded requires the Investigations supervisor to determine that the facts have significant irregularities with reported information and that the incident could not have happened as it was reported. When a victim has recanted his/her original statement, there must be corroborating evidence that the allegations were false or baseless (i.e., no crime occurred) before the case should be determined as unfounded.

601.10 CASE REVIEW

The Investigations supervisor should ensure case dispositions are reviewed on a periodic basis, at least annually, using an identified group that is independent of the investigation process. The reviews should include an analysis of:

- Case dispositions.
- Decisions to collect biological evidence.
- Submissions of biological evidence for lab testing.

The SART and/or victim advocates should be considered for involvement in this audit. Summary reports on these reviews should be forwarded through the chain of command to the Chief of Police.

Brady Material Disclosure

602.1 PURPOSE AND SCOPE

This policy establishes guidelines for identifying and releasing potentially exculpatory or impeachment information (so-called “*Brady* information”) to a prosecuting attorney.

602.1.1 DEFINITIONS

Definitions related to this policy include:

Brady information -Information known or possessed by the California State University Bakersfield, Police Department that is both favorable and material to the current prosecution or defense of a criminal defendant.

602.2 POLICY

The California State University Bakersfield, Police Department will conduct fair and impartial criminal investigations and will provide the prosecution with both incriminating and exculpatory evidence, as well as information that may adversely affect the credibility of a witness. In addition to reporting all evidence of guilt, the California State University Bakersfield, Police Department will assist the prosecution by complying with its obligation to disclose information that is both favorable and material to the defense. The Department will identify and disclose to the prosecution potentially exculpatory information, as provided in this policy.

602.3 DISCLOSURE OF INVESTIGATIVE INFORMATION

Officers must include in their investigative reports adequate investigative information and reference to all material evidence and facts that are reasonably believed to be either incriminating or exculpatory to any individual in the case. If an officer learns of potentially incriminating or exculpatory information any time after submission of a case, the officer or the handling investigator must prepare and submit a supplemental report documenting such information as soon as practicable. Supplemental reports shall be promptly processed and transmitted to the prosecutor’s office.

If information is believed to be privileged or confidential (e.g., confidential informant or attorney-client information, attorney work product), the officer should discuss the matter with a supervisor and/or prosecutor to determine the appropriate manner in which to proceed.

Evidence or facts are considered material if there is a reasonable probability that they would affect the outcome of a criminal proceeding or trial. Determining whether evidence or facts are material often requires legal or even judicial review. If an officer is unsure whether evidence or facts are material, the officer should address the issue with a supervisor.

Supervisors who are uncertain about whether evidence or facts are material should address the issue in a written memo to an appropriate prosecutor. A copy of the memo should be retained in the Department case file.

California State University Bakersfield, Police Department

CSU Bakersfield PD CA Policy Manual

CSU Bakersfield PD CA Policy Manual

Brady Material Disclosure

602.4 DISCLOSURE OF PERSONNEL INFORMATION

Whenever it is determined that *Brady* information is located in the personnel file of a member of this department who is a material witness in a criminal case, the following procedure shall apply:

- (a) In the event that a *Pitchess* motion has not already been filed by the criminal defendant or other party pursuant to Evidence Code § 1043, the prosecuting attorney shall be notified of the potential presence of *Brady* information in the officer's personnel file.
- (b) The prosecuting attorney should then be requested to file a *Pitchess* motion in order to initiate an in-camera review by the court.
- (c) Any member who is the subject of such a motion shall be notified in writing that a motion has been filed.
- (d) The Custodian of Records shall accompany all relevant files during any in-camera inspection and address any issues or questions raised by the court in determining whether any information contained in the files is both material and favorable to the criminal defendant.
- (e) If the court determines that there is relevant *Brady* information contained in the files, only that information ordered released will be copied and released to the parties filing the motion.
 1. Prior to the release of any information pursuant to this process, the Custodian of Records should request a protective order from the court limiting the use of such information to the involved case and requiring the return of all copies upon completion of the case.

602.5 INVESTIGATING BRADY ISSUES

If the Department receives information from any source that a member may have issues of credibility, dishonesty or has been engaged in an act of moral turpitude or criminal conduct, the information shall be investigated and processed in accordance with the Personnel Complaints Policy.

602.6 TRAINING

Department members should receive periodic training on the requirements of this policy.

Eyewitness Identification

603.1 PURPOSE AND SCOPE

This policy sets forth guidelines to be used when members of this department employ eyewitness identification techniques (Penal Code § 859.7).

603.1.1 DEFINITIONS

Definitions related to the policy include:

Eyewitness identification process - Any field identification, live lineup or photographic identification.

Field identification - A live presentation of a single individual to a witness following the commission of a criminal offense for the purpose of identifying or eliminating the person as the suspect.

Live lineup - A live presentation of individuals to a witness for the purpose of identifying or eliminating an individual as the suspect.

Photographic lineup - Presentation of photographs to a witness for the purpose of identifying or eliminating an individual as the suspect.

603.2 POLICY

The California State University Bakersfield, Police Department will strive to use eyewitness identification techniques, when appropriate, to enhance the investigative process and will emphasize identifying persons responsible for crime and exonerating the innocent.

603.3 INTERPRETIVE SERVICES

Members should make a reasonable effort to arrange for an interpreter before proceeding with eyewitness identification if communication with a witness is impeded due to language or hearing barriers.

Before the interpreter is permitted to discuss any matter with the witness, the investigating member should explain the identification process to the interpreter. Once it is determined that the interpreter comprehends the process and can explain it to the witness, the eyewitness identification may proceed as provided for within this policy.

603.4 EYEWITNESS IDENTIFICATION PROCESS AND FORM

The Investigations supervisor shall be responsible for the development and maintenance of an eyewitness identification process for use by members when they are conducting eyewitness identifications.

The process should include appropriate forms or reports that provide (Penal Code § 859.7):

- (a) The date, time and location of the eyewitness identification procedure.
- (b) The name and identifying information of the witness.

California State University Bakersfield, Police Department

CSU Bakersfield PD CA Policy Manual

CSU Bakersfield PD CA Policy Manual

Eyewitness Identification

- (c) The name of the person administering the identification procedure.
- (d) If applicable, the names of all of the individuals present during the identification procedure.
- (e) An instruction to the witness that it is as important to exclude innocent persons as it is to identify a perpetrator.
- (f) An instruction to the witness that the perpetrator may or may not be among those presented and that the witness is not obligated to make an identification.
- (g) If the identification process is a photographic or live lineup, an instruction to the witness that the perpetrator may not appear exactly as he/she did on the date of the incident.
- (h) An instruction to the witness that the investigation will continue regardless of whether an identification is made by the witness.
- (i) A signature line where the witness acknowledges that he/she understands the identification procedures and instructions.
- (j) A statement from the witness in the witness's own words describing how certain he/she is of the identification or non-identification. This statement should be taken at the time of the identification procedure.
- (k) Any other direction to meet the requirements of Penal Code § 859.7, including direction regarding blind or blinded administrations and filler selection.

The process and related forms should be reviewed at least annually and modified when necessary.

603.5 EYEWITNESS IDENTIFICATION

Members are cautioned not to, in any way, influence a witness as to whether any subject or photo presented in a lineup is in any way connected to the case.

Members should avoid mentioning that:

- The individual was apprehended near the crime scene.
- The evidence points to the individual as the suspect.
- Other witnesses have identified or failed to identify the individual as the suspect.

In order to avoid undue influence, witnesses should view suspects or a lineup individually and outside the presence of other witnesses. Witnesses should be instructed to avoid discussing details of the incident or of the identification process with other witnesses.

The eyewitness identification procedure should be audio and video recorded and the recording should be retained according to current evidence procedures. When it is not feasible to make a recording with both audio and visual representations, an audio recording should be made (Penal Code § 859.7).

603.6 DOCUMENTATION

A thorough description of the eyewitness process and the result of any eyewitness identification should be documented in the case report.

California State University Bakersfield, Police Department

CSU Bakersfield PD CA Policy Manual

CSU Bakersfield PD CA Policy Manual

Eyewitness Identification

If a photographic lineup is utilized, a copy of the photographic lineup presented to the witness should be included in the case report. In addition, the order in which the photographs were presented to the witness should be documented in the case report.

603.6.1 DOCUMENTATION RELATED TO RECORDINGS

The handling member shall document the reason that a video recording or any other recording of an identification was not obtained (Penal Code § 859.7).

603.6.2 DOCUMENTATION RELATED TO BLIND ADMINISTRATION

If a presentation of a lineup is not conducted using blind administration, the handling member shall document the reason (Penal Code § 859.7).

603.7 PHOTOGRAPHIC LINEUP AND LIVE LINEUP CONSIDERATIONS

When practicable, the member presenting the lineup should not be involved in the investigation of the case or know the identity of the suspect. In no case should the member presenting a lineup to a witness know which photograph or person in the lineup is being viewed by the witness (Penal Code § 859.7). Techniques to achieve this include randomly numbering photographs, shuffling folders, or using a computer program to order the persons in the lineup.

Individuals in the lineup should reasonably match the description of the perpetrator provided by the witness and should bear similar characteristics to avoid causing any person to unreasonably stand out. In cases involving multiple suspects, a separate lineup should be conducted for each suspect. The suspects should be placed in a different order within each lineup (Penal Code § 859.7).

The member presenting the lineup should do so sequentially (i.e., show the witness one person at a time) and not simultaneously. The witness should view all persons in the lineup.

A live lineup should only be used before criminal proceedings have been initiated against the suspect. If there is any question as to whether any criminal proceedings have begun, the investigating member should contact the appropriate prosecuting attorney before proceeding.

603.7.1 OTHER SAFEGUARDS

Witnesses should be asked for suspect descriptions as close in time to the incident as possible and before conducting an eyewitness identification. No information concerning a suspect should be given prior to obtaining a statement from the witness describing how certain he/she is of the identification or non-identification. Members should not say anything to a witness that may validate or invalidate an eyewitness' identification. In photographic lineups, writings or information concerning any previous arrest of a suspect shall not be visible to the witness (Penal Code § 859.7).

603.8 FIELD IDENTIFICATION CONSIDERATIONS

Field identifications, also known as field elimination show-ups or one-on-one identifications, may be helpful in certain cases, where exigent circumstances make it impracticable to conduct a photo or live lineup identifications. A field elimination show-up or one-on-one identification should not be

California State University Bakersfield, Police Department

CSU Bakersfield PD CA Policy Manual

CSU Bakersfield PD CA Policy Manual

Eyewitness Identification

used when independent probable cause exists to arrest a suspect. In such cases a live or photo lineup is the preferred course of action if eyewitness identification is contemplated.

When initiating a field identification, the member should observe the following guidelines:

- (a) Obtain a complete description of the suspect from the witness.
- (b) Assess whether a witness should be included in a field identification process by considering:
 - 1. The length of time the witness observed the suspect.
 - 2. The distance between the witness and the suspect.
 - 3. Whether the witness could view the suspect's face.
 - 4. The quality of the lighting when the suspect was observed by the witness.
 - 5. Whether there were distracting noises or activity during the observation.
 - 6. Any other circumstances affecting the witness's opportunity to observe the suspect.
 - 7. The length of time that has elapsed since the witness observed the suspect.
- (c) If safe and practicable, the person who is the subject of the show-up should not be handcuffed or in a patrol vehicle.
- (d) When feasible, members should bring the witness to the location of the subject of the show-up, rather than bring the subject of the show-up to the witness.
- (e) The person who is the subject of the show-up should not be shown to the same witness more than once.
- (f) In cases involving multiple suspects, witnesses should only be permitted to view the subjects of the show-up one at a time.
- (g) The person who is the subject of the show-up should not be required to put on clothing worn by the suspect, to speak words uttered by the suspect or to perform other actions mimicking those of the suspect.
- (h) If a witness positively identifies a subject of the show-up as the suspect, members should not conduct any further field identifications with other witnesses for that suspect. In such instances members should document the contact information for any additional witnesses for follow up, if necessary.

Chapter 7 - Equipment

Department Owned and Personal Property

700.1 PURPOSE AND SCOPE

Department employees are expected to properly care for department property assigned or entrusted to them. Employees may also suffer occasional loss or damage to personal or department property while performing their assigned duty. Certain procedures are required depending on the loss and ownership of the item.

700.1.1 EQUIPMENT INVENTORY

The Administrative Sergeant will be responsible for maintaining an equipment inventory.

The inventory will include but not limited to the following:

Patrol vehicles and the contents

Officer issued equipment and weapons

Parking equipment such as signs and barricades

Computers, including lap tops and tough books

Other equipment decided by the Administrative Sergeant

A quarterly inventory will be conducted of all equipment confirming location and operability. The Administrative Sergeant will designate the persons responsible for the quarterly inventory.

700.2 CARE OF DEPARTMENTAL PROPERTY

Employees shall be responsible for the safekeeping, serviceable condition, proper care, use and replacement of department property assigned or entrusted to them. An employee's intentional or negligent abuse or misuse of department property may lead to discipline including, but not limited to the cost of repair or replacement.

- (a) Employees shall promptly report through their chain of command, any loss, damage to, or unserviceable condition of any department issued property or equipment assigned for their use.
- (b) The use of damaged or unserviceable department property should be discontinued as soon as practical and replaced with comparable Department property as soon as available and following notice to a supervisor.
- (c) Except when otherwise directed by competent authority or required by exigent circumstances, department property shall only be used by those to whom it was assigned. Use should be limited to official purposes and in the capacity for which it was designed.
- (d) Department property shall not be thrown away, sold, traded, donated, destroyed, or otherwise disposed of without proper authority.

California State University Bakersfield, Police Department

CSU Bakersfield PD CA Policy Manual

CSU Bakersfield PD CA Policy Manual

Department Owned and Personal Property

- (e) In the event that any Department property becomes damaged or unserviceable, no employee shall attempt to repair the property without prior approval of a supervisor.

700.2.1 REPAIR OF DAMAGED UNIFORMS

- (a) When the uniform or personal equipment is damaged in the performance of official duties, it may be possible for the department to secure reimbursement from citizen(s) causing the damage. Such information shall be included in case reports and forwarded for appropriate action.
- (b) When a uniform or equipment is damaged by a citizen incident to an arrest, the damage shall be included in the arrest report. The Officer should bring this to the attention of the Deputy District Attorney handling the case so that an effort may be made to have the court order the citizen to make reimbursement.
- (c) When damage occurs as a result of the employee's own negligence or from normal wear and tear, the responsibility for replacement rests with the employee.
- (d) Employees may request the department replace damaged uniforms by memorandum to via chain of command the Chief of Police. The employee should set forth the justification, which will rebut any possible evidence of negligence. All such requests should be accompanied by any reports or other information relative to the incident.

700.3 FILING CLAIMS FOR PERSONAL PROPERTY

Claims for reimbursement for damage or loss of personal property must be made on the proper form. This form is submitted to the employee's immediate supervisor. The supervisor may require a separate written report of the loss or damage.

The supervisor shall direct a memo to the appropriate Lieutenant, which shall include the results of his/her investigation and whether the employee followed proper procedures. The supervisor's report shall address whether reasonable care was taken to prevent the loss or damage.

Upon review by staff and a finding that no misconduct or negligence was involved, repair or replacement may be recommended by the Chief of Police who will then forward the claim to the Finance Department.

The Department will not replace or repair luxurious or overly expensive items (jewelry, exotic equipment, etc.) that are not reasonably required as a part of work.

700.3.1 REPORTING REQUIREMENT

A verbal report shall be made to the employee's immediate supervisor as soon as circumstances permit.

A written report shall be submitted before the employee goes off duty or within the time frame directed by the supervisor to whom the verbal report is made.

California State University Bakersfield, Police Department

CSU Bakersfield PD CA Policy Manual

CSU Bakersfield PD CA Policy Manual

Department Owned and Personal Property

700.4 LOSS OR DAMAGE OF PROPERTY OF ANOTHER

Officers and other employees intentionally or unintentionally may cause damage to the real or personal property of another while performing their duties. Any employee who damages or causes to be damaged any real or personal property of another while performing any law enforcement functions, regardless of jurisdiction, shall report it as provided below.

- (a) A verbal report shall be made to the employee's immediate supervisor as soon as circumstances permit.
- (b) A written report shall be submitted before the employee goes off duty or within the time frame directed by the supervisor to whom the verbal report is made.

700.4.1 DAMAGE BY PERSON OF ANOTHER AGENCY

If employees of another jurisdiction cause damage to real or personal property belonging to the State, it shall be the responsibility of the employee present or the employee responsible for the property to make a verbal report to his/her immediate supervisor as soon as circumstances permit. The employee shall submit a written report before going off duty or as otherwise directed by the supervisor.

These written reports, accompanied by the supervisor's written report, shall promptly be forwarded to the appropriate Lieutenant.

Personal Communication Devices

701.1 PURPOSE AND SCOPE

The purpose of this policy is to establish guidelines for the use of mobile telephones and communication devices, whether issued by the Department or personally owned, while on-duty or when used for authorized work-related purposes.

This policy generically refers to all such devices as Personal Communication Devices (PCD) but is intended to include all mobile telephones, personal digital assistants (PDA) and similar wireless two-way communications and/or portable Internet access devices. PCD use includes, but is not limited to, placing and receiving calls, text messaging, blogging and microblogging, e-mailing, using video or camera features, playing games and accessing sites or services on the Internet.

701.2 POLICY

The California State University Bakersfield, Police Department allows employees to utilize department-issued PCDs and to possess personally owned PCDs in the workplace, subject to certain limitations. Any PCD used while on-duty, or used off-duty in any manner reasonably related to the business of the Department, will be subject to monitoring and inspection consistent with the standards set forth in this policy.

The inappropriate use of a PCD while on-duty may impair officer safety. Additionally, employees are advised and cautioned that the use of a personally owned PCD either on-duty or after duty hours for business-related purposes may subject the employee and the employee's PCD records to civil or criminal discovery or disclosure under applicable public records laws.

Employees who have questions regarding the application of this policy or the guidelines contained herein are encouraged to seek clarification from supervisory personnel.

701.3 PRIVACY POLICY

Employees shall have no expectation of privacy with regard to any communication made with or stored in or through PCDs issued by the Department and shall have no expectation of privacy in their location should the device be equipped with location detection capabilities. The use of any department-provided or -funded PCD, computer, Internet service, telephone service or other wireless service while on-duty is without any expectation of privacy that the employee might otherwise have in any communication, including the content of any such communication. Communications or data reception on personal, password-protected, web-based e-mail accounts and any other services are subject to monitoring if department equipment is used.

In accordance with this policy, supervisors are authorized to conduct a limited administrative search of electronic files without prior notice, consent or a search warrant, on department-issued or personally owned PCDs that have been used to conduct department-related business. Administrative searches can take place for work-related purposes that may be unrelated to investigations of employee misconduct and, as practicable, will be done in the presence of the

California State University Bakersfield, Police Department

CSU Bakersfield PD CA Policy Manual

CSU Bakersfield PD CA Policy Manual

Personal Communication Devices

affected employee. Prior to conducting any search of personally owned devices, supervisors shall consult with the Chief of Police. All such searches shall be fully documented in a written report.

701.4 DEPARTMENT-ISSUED PCD

Depending on an employee's assignment and the needs of the position, the Department may, at its discretion, issue a PCD. Department-issued PCDs are provided as a convenience to facilitate on-duty performance only. Such devices and the associated telephone number shall remain the sole property of the Department and shall be subject to inspection or monitoring (including all related records and content) at any time without notice and without cause.

Unless an employee is expressly authorized by the Chief of Police or the authorized designee for off-duty use of the PCD, the PCD will either be secured in the workplace at the completion of the tour of duty or will be turned off when leaving the workplace.

701.5 PERSONALLY OWNED PCD

Employees may carry a personally owned PCD while on-duty, subject to the following conditions and limitations:

- (a) Carrying a personally owned PCD is a privilege, not a right.
- (b) The Department accepts no responsibility for loss of or damage to a personally owned PCD.
- (c) Employees shall promptly notify the Department in the event the PCD is lost or stolen.
- (d) The PCD and any associated services shall be purchased, used and maintained solely at the employee's expense.
- (e) The device should not be used for work-related purposes except in exigent circumstances (e.g., unavailability of radio communications). Employees will have a reduced expectation of privacy when using a personally owned PCD in the workplace and have no expectation of privacy with regard to any department business-related communication.
- (f) The device shall not be utilized to record or disclose any business-related information, including photographs, video or the recording or transmittal of any information or material obtained or made accessible as a result of employment with the Department, without the express authorization of the Chief of Police or the authorized designee.
- (g) Use of a personally owned PCD constitutes consent for the Department to access the PCD to inspect and copy data to meet the needs of the Department, which may include litigation, public records retention and release obligations and internal investigations. If the PCD is carried on-duty, employees will provide the Department with all telephone access numbers for the device.

Except with prior express authorization from their supervisor, employees are not obligated or required to carry, access, monitor or respond to electronic communications using a personally owned PCD while off-duty. If an employee is in an authorized status that allows for appropriate

California State University Bakersfield, Police Department

CSU Bakersfield PD CA Policy Manual

CSU Bakersfield PD CA Policy Manual

Personal Communication Devices

compensation consistent with policy or existing collective bargaining agreements, or if the employee has prior express authorization from his/her supervisor, the employee may engage in business-related communications. Should employees engage in such approved off-duty communications or work, employees entitled to compensation shall promptly document the time worked and communicate the information to their supervisor to ensure appropriate compensation. Employees who independently document off-duty department-related business activities in any manner shall promptly provide the Department with a copy of such records to ensure accurate record keeping.

701.6 USE OF PERSONAL COMMUNICATION DEVICES

The following protocols shall apply to all PCDs that are carried while on-duty or used to conduct department business:

- (a) A PCD shall not be carried in a manner that allows it to be visible while in uniform, unless it is in an approved carrier.
- (b) All PCDs in the workplace shall be set to silent or vibrate mode.
- (c) A PCD may not be used to conduct personal business while on-duty, except for brief personal communications (e.g., informing family of extended hours). Employees shall endeavor to limit their use of PCDs to authorized break times, unless an emergency exists.
- (d) Employees may use a PCD to communicate with other personnel in situations where the use of the radio is either impracticable or not feasible. PCDs should not be used as a substitute for, as a way to avoid or in lieu of regular radio communications.
- (e) Officers are prohibited from taking pictures, video or making audio recordings or making copies of any such picture or recording media unless it is directly related to official department business. Disclosure of any such information to any third party through any means, without the express authorization of the Chief of Police or the authorized designee, may result in discipline.
- (f) Employees will not access social networking sites for any purpose that is not official department business.
- (g) Using PCDs to harass, threaten, coerce or otherwise engage in inappropriate conduct with any third party is prohibited. Any employee having knowledge of such conduct shall promptly notify a supervisor.

701.7 SUPERVISORY RESPONSIBILITIES

Supervisors should ensure that members under their command are provided appropriate training on the use of PCDs consistent with this policy. Supervisors should monitor, to the extent practicable, PCD use in the workplace and take prompt corrective action if an employee is observed or reported to be improperly using a PCD. An investigation into improper conduct should be promptly initiated when circumstances warrant.

California State University Bakersfield, Police Department

CSU Bakersfield PD CA Policy Manual

CSU Bakersfield PD CA Policy Manual

Personal Communication Devices

If, when carrying out any provision of this policy, the need to contact an employee who is off-duty arises, supervisors should consider delaying the contact, if practicable, until the employee is on-duty, as such contact may be compensable.

701.8 USE WHILE DRIVING

The use of a PCD while driving can adversely affect safety, cause unnecessary distractions and present a negative image to the public. Officers operating emergency vehicles should restrict the use of these devices to matters of an urgent nature and should, where practicable, stop the vehicle at an appropriate location to use the PCD.

Except in an emergency, employees who are operating non-emergency vehicles shall not use a PCD while driving unless the device is specifically designed and configured to allow hands-free use (Vehicle Code § 23123). Hands-free use should be restricted to business-related calls or calls of an urgent nature.

701.9 OFFICIAL USE

Employees are reminded that PCDs are not secure devices and conversations may be intercepted or overheard. Caution should be exercised while utilizing PCDs to ensure that sensitive information is not inadvertently transmitted. As soon as reasonably possible, employees shall conduct sensitive or private communications on a land-based or other department communications network.

The following situations are examples of when the use of a PCD may be appropriate:

- (a) Barricaded suspects
- (b) Hostage situations
- (c) Mobile Command Post
- (d) Catastrophic disasters, such as plane crashes, earthquakes, floods, etc.
- (e) Major political or community events
- (f) Investigative stakeouts
- (g) Emergency contact with an allied agency or allied agency field unit
- (h) When immediate communication is needed and the use of the radio is not available or appropriate and other means are not readily available

Vehicle Maintenance

702.1 PURPOSE AND SCOPE

Employees are responsible for assisting in maintaining Department vehicles so that they are properly equipped, properly maintained, properly refueled and present a clean appearance.

702.2 DEFECTIVE VEHICLES

When a department vehicle becomes inoperative or in need of repair that affects the safety of the vehicle, that vehicle shall be removed from service for repair. Notify a supervisor as soon as practical either verbally or in writing.

702.3 VEHICLE EQUIPMENT

Certain items shall be maintained in all department vehicles for emergency purposes and to perform routine duties.

702.3.1 PATROL VEHICLES

Officers shall inspect the patrol vehicle at the beginning of the shift and ensure that the following equipment, at a minimum, is present in the vehicle:

- Emergency road flares
- Crime Scene Barricade Tape
- First aid kit, CPR mask
- Blood-borne pathogen kit, Incl. protective gloves
- Sharps container
- Hazardous waste disposal bag
- Traffic Safety Vest
- Evidence collection kit , including fingerprint bags and evidence seizure supplies
- Measuring devices
- Water
- AED
- Entry tools
- Fire extinguisher
- Camera

702.3.2 ELECTRIC PATROL VEHICLES (P1,P2,P4)

An employee driving unmarked department vehicles shall ensure that the minimum following equipment is present in the vehicle:

- First aid kit

California State University Bakersfield, Police Department

CSU Bakersfield PD CA Policy Manual

CSU Bakersfield PD CA Policy Manual

Vehicle Maintenance

- Fire extinguisher
- Bottle of water (used for extinguishing small ash tray fires)

702.4 VEHICLE REFUELING

Absent emergency conditions or supervisor approval, officers driving patrol vehicles shall not place a vehicle in service that has less than half tank of fuel. Vehicles shall only be refueled at facilities however may be refueled at authorized location if special circumstances exist.

702.5 WASHING OF VEHICLES

All units shall be kept clean at all times and weather conditions permitting, shall be washed as necessary to enhance their appearance.

Officers in patrol shall obtain clearance from the dispatcher before responding to the car wash. Only one unit should be at the car wash at the same time.

Employees using a vehicle shall remove any trash or debris at the end of their shift. Confidential material should be placed in a designated receptacle provided for the shredding of this matter.

Vehicles should be vacuumed when needed.

702.6 NON-SWORN EMPLOYEE USE

Non-sworn employees are generally prohibited from using a marked patrol vehicle however if needed the use must be approved by the Lieutenant. Non-sworn employees using marked vehicles shall ensure all weapons are removed from vehicles before going into service. Non-sworn employees shall also prominently display the "out of service" placards or lightbar covers at all times. Non-sworn employees shall not operate the emergency lights or siren of any vehicle unless expressly authorized by a supervisor.

Vehicle Use Policy

703.1 PURPOSE AND SCOPE

The Department utilizes State owned motor vehicles in a variety of applications operated by department personnel. In order to maintain a system of accountability and ensure State owned vehicles are used appropriately, regulations relating to the use of these vehicles have been established. The term "State owned" as used in this section also refers to any vehicle leased or rented by the State.

703.2 USE OF VEHICLES

All CSUB Officers must complete the CSUB defensive drivers course prior to operating a CSUB owned or leased vehicle.

Refer to the State Vehicle Driver Training Program Policy (Safety and Risk Management web site)

703.2.1 PATROL VEHICLES ASSIGNMENTS

Personnel assigned to routine scheduled patrol duties shall notify the Communications Center that they are in service and when their shift is complete they will advise dispatch that they are 10-7 or off-duty. Personnel will log on with the vehicle's assigned department identification number and the current mileage of the vehicle.

Employees shall be responsible for inspecting the interior and exterior of any patrol vehicle before taking the vehicle into service and at the conclusion of their shift. Any previously unreported damage, mechanical problems, unauthorized contents, or other problems with the vehicle shall be promptly reported to a supervisor and documented as appropriate.

703.2.2 UNSCHEDULED USE OF VEHICLES

Personnel utilizing a vehicle for any purpose other than their normally assigned duties shall first notify a supervisor of the reasons for use.

703.2.3 AUTHORIZED PASSENGERS

Personnel operating department owned vehicles shall not permit persons other than State employees or persons required to be conveyed in the performance of duty or as otherwise authorized to ride as a passenger in their vehicle.

703.2.4 PARKING

State owned vehicles should be parked in front of the UPD building. Employees shall not park privately owned vehicles in front of the UPD building unless authorized by the Lieutenant or above. Privately owned motorcycles shall be parked in designated areas.

703.2.5 ELECTRIC VEHICLES

There are several electric patrol vehicles and several electric parking vehicles. These electric vehicles are only intended for the use of the CSUB Police Department personnel and shall not be loaned or driven by anyone other than approved personnel except in an emergency or on

California State University Bakersfield, Police Department

CSU Bakersfield PD CA Policy Manual

CSU Bakersfield PD CA Policy Manual

Vehicle Use Policy

approval by the Chief of Police. These vehicles are assigned as an alternative means of patrol and an expectation exists that these vehicles will be used by all members of the department when appropriate.

Community Service Officers are prohibited from driving the electric vehicles unless approved by the Chief of Police or his designee.

Personnel are prohibited from providing rides in the electric vehicles unless an emergency or approved by the on-duty supervisor.

The electric vehicles are not to be driven on the bike paths unless in an emergency.

Sidewalks and pedestrian areas should be avoided however these areas may be used when clear of pedestrian traffic and safe to do so.

The use of the electric vehicles is encouraged as a means of:

- (a) Improving patrol tactics;
- (b) Community oriented policing tactics;
- (c) Reducing mileage on the other more expensive and polluting patrol vehicles; and
- (d) Decreasing the carbon footprint of the Police Department.

703.3 MAINTENANCE

- (a) Each employee is responsible for the cleanliness (exterior and interior) and overall maintenance of their assigned patrol vehicle. (Assigned patrol vehicle refers to the patrol vehicle currently being used by the Officer)
 - 1. Employees may use the wash rack located at Facilities Management.
 - 2. Employees may use an approved car wash.
 - 3. Employees may use the work release participants. Work release participants will not be left alone while cleaning the interior of any vehicle unless all equipment including: weapons, spare radios, cameras, flashlights, contraband, etc.. have been removed. A search of the interior of the vehicle must be conducted prior to allowing the work release participants to clean the interior of the vehicle.
- (b) Employees shall make daily inspections of their assigned vehicle for service/maintenance requirements and damage.
- (c) Routine maintenance and oil changes shall be done in accordance with the shop schedule. The vehicles will normally be serviced at the maintenance shop.
- (d) If a vehicle needs repairs, notify a Lieutenant so the appropriate work order can be filled out and the vehicle taken to the shop for repairs. Vehicles requiring warranty service shall be taken to the nearest authorized dealer, via facilities, after receiving clearance from a supervisor.
- (e) Sergeants shall make at minimum, monthly inspections of the patrol vehicles to ensure the vehicles are being maintained in accordance with policy.

California State University Bakersfield, Police Department

CSU Bakersfield PD CA Policy Manual

CSU Bakersfield PD CA Policy Manual

Vehicle Use Policy

703.3.1 ACCESSORIES AND/OR MODIFICATIONS

No modifications, additions, or deletions of any equipment or accessories shall be made to the vehicle without approval from the Chief of Police.

703.4 ACCIDENT DAMAGE, ABUSE, AND MISUSE

- (a) When a CSU Bakersfield Police Department vehicle is involved in a traffic collision with another vehicle, an outside agency of authority will be requested to investigate the cause and responsibility. Single vehicle accidents may be investigated by a supervisor. The employee involved in the collision shall complete the State provided vehicle accident form. If the employee is incapable, the supervisor shall complete the form.
 - 1. All staff involved in a vehicle accident while on-duty will prepare a RIMs report detailing the circumstance surrounding the accident as well as the following:
 - (a) The description and identifying information concerning the CSU Bakersfield Police vehicle involved.
 - (b) A clear description of the damage to the vehicle, including photographs of the damage and the location in which the accident occurred.
 - (c) If the vehicle collided with another object or vehicle the object or vehicle shall be photographed.
- (b) Any damage to a vehicle, not caused by a traffic collision, shall be immediately reported within the shift in which the damage was discovered, documented in a report, and forwarded to a sergeant.
- (c) An administrative investigation will be conducted to determine any vehicle abuse or misuse. If it is determined that misuse or abuse was a result of negligent conduct or operation, appropriate disciplinary action may result.

Cash Handling, Security and Management

704.1 PURPOSE AND SCOPE

This policy provides guidelines to ensure department members handle cash appropriately in the performance of their duties.

This policy does not address cash-handling issues specific to the Property and Evidence and Informants policies.

704.2 POLICY

It is the policy of the California State University Bakersfield, Police Department to properly handle and document cash transactions and to maintain accurate records of cash transactions in order to protect the integrity of department operations and ensure the public trust.

This Policy does not apply to employees that are members of the State University Police Officer Association.

704.3 ROUTINE CASH HANDLING

Those who handle cash as part of their duties shall discharge those duties in accordance with the Property and Evidence and Informants policies.

Members who routinely accept payment for department services shall discharge those duties in accordance with the procedures established for those tasks.

704.4 OTHER CASH HANDLING

Members of the Department who, within the course of their duties, are in possession of cash that is not their property or that is outside their defined cash-handling responsibilities shall, as soon as practicable, verify the amount, summon another member to verify their accounting, and process the cash for safekeeping or as evidence or found property, in accordance with the Property and Evidence Policy.

Cash in excess of \$1,000 requires immediate notification of a supervisor, special handling, verification and accounting by the supervisor. Each member involved in this process shall complete an appropriate report or record entry.

704.4.1 CASH HANDLING BY PARKING OFFICERS

Parking Officers Routinely handle cash from the parking permit machines and the parking meters.

During the collection process Parking Officers should always consider the use of a police escort from the collection location to cashiering.

Parking Officers may use their discretion concerning the use of a police escort, when they are collecting from the parking meters.

Parking Officer shall use a police escort at all times when collecting from the parking permit machines.

Regulated Equipment and Tools

705.1 PURPOSE AND SCOPE

The purpose of this policy is to provide guidelines for the approval, acquisition, and reporting requirements of regulated equipment and tools pursuant to Cal. Gov. Code § 7070 *et seq.*

705.2 POLICY

It is the policy of the California State University Bakersfield, Police Department that members of this department comply with the provisions of Cal. Gov. Code § 7070 *et seq.* with respect to regulated equipment.

The items listed in the Regulated Equipment and Tools Inventory section of this policy are approved for funding, acquisition, training, and use in accordance with this policy, and Cal. Gov. Code § 7070 *et seq.* Additionally, the Regulated Equipment and Tools Inventory section of this policy outlines the fiscal impact and descriptions of existing authorized tools and equipment within the department's inventory and/or within the inventory of an allied agency or mutual aid partner.

The CSU Bakersfield Police Department, as well as allied agencies or mutual aid partners, retains and employs a wide variety of tools and equipment to assist in safely maintaining a safe living, learning, and working environment. While the inventory of tools and equipment may vary, the mere possession of the tools or equipment does not warrant its use for every incident.

The CSU Bakersfield Police Department recognizes that hazardous or critical incidents are unpredictable and can be very dynamic in nature. A variety of tools and equipment options can greatly assist incident commanders, officers, and specific units in bringing those incidents to a swift resolution in a safe manner. The use of these tools and equipment may be restricted for use only in certain instances and in some cases only by certain trained officers or units.

The inventory in the Regulated Equipment and Tools Inventory section of this policy is specific to equipment regulated by Cal. Gov. Code § 7070 *et seq.* There may be instances where unpredictable hazardous or critical incidents demand the need for the Chief of Police, their designee, or an incident commander to authorize tools or equipment to be used in a manner not outlined within this policy. In determining the appropriateness of utilizing a tool or piece of equipment not outlined within this policy, the totality of the circumstances, public safety, officer safety, civil rights, and information available at the time will be influential factors.

It is incumbent upon the Chief of Police, their designee, incident commanders, supervisors, individual officers, and specific units to recognize the circumstances where these tools and equipment should be employed to enhance the safety of the public and officers, and to bring a hazardous or critical incident to a safe resolution.

705.3 REGULATED EQUIPMENT COORDINATOR

The Chief of Police should designate a member of this department to act as the regulated equipment coordinator. The responsibilities of the regulated equipment coordinator include but are not limited to:

California State University Bakersfield, Police Department

CSU Bakersfield PD CA Policy Manual

CSU Bakersfield PD CA Policy Manual

Regulated Equipment and Tools

- (a) Acting as liaison to the governing body for matters related to the requirements of this policy.
- (b) Identifying department equipment that qualifies as regulated equipment in the current possession of the CSU Bakersfield Police Department, or the equipment the Department intends to acquire that requires approval by the governing body.
- (c) Conducting an inventory of all regulated equipment at least annually.
- (d) Collaborating with any allied agency that may use regulated equipment within the jurisdiction of the CSU Bakersfield Police Department (Cal. Gov. Code § 7071).
- (e) Preparing for, scheduling, and coordinating the annual community engagement meeting to include:
 1. Publicizing the details of the meeting.
 2. Preparing for public questions regarding the department's funding, acquisition, and use of equipment.
- (f) Preparing the annual regulated equipment report for submission to the Chief of Police and ensuring that the report is made available on the department website (Cal. Gov. Code § 7072).
- (g) Establishing the procedure for a person to register a complaint or concern, or how that person may submit a question about the use of a type of regulated equipment, and how the CSU Bakersfield Police Department will respond in a timely manner following department personnel complaints policies and the Public Complaints, Questions, and Investigations section of this policy.

705.4 REGULATED EQUIPMENT AND TOOLS INVENTORY

The CSU Bakersfield Police Department owns and operates the following approved equipment:

- 40mm Projectile Launchers:

The California State University, Bakersfield Police Department utilizes 40mm Projectile Launchers deployed by officers in the standard course and scope of their duties. Only sworn staff that have been trained in the deployment and use of the 40mm Projectile Launchers may utilize them while on duty. The following policies regulate the use of the 40mm Projectile Launchers: Use of Force, Control Devices and Techniques and First Amendment Assemblies.
- Command and Control Vehicle:

The California State University, Bakersfield Police Department utilizes a Command-and-Control vehicle which has been modified for use as a mobile command vehicle during critical events.

The following regulated equipment and tools are approved for use by the Board of Trustees anywhere in the CSU System:

1. Unmanned, remotely piloted, powered aerial or ground vehicles.

California State University Bakersfield, Police Department

CSU Bakersfield PD CA Policy Manual

CSU Bakersfield PD CA Policy Manual

Regulated Equipment and Tools

- (a) *Description, quantity, and capabilities:* Two (2) unmanned aircraft systems (UAS) that can be operated remotely and supply real time video surveillance. Models include a Matrice 210 Series UAS and a Mavic 2 UAS.
 - (b) *Lifespan:* Varies on operational usage and wear but is approximately 5 years.
 - (c) *Purpose and Authorized Use:* Aerial monitoring of incidents, overwatch for citizen safety and officer safety concerns; traffic and parking monitoring during large events to assist with flow of traffic into and away from campus; mutual aid for surrounding public safety agencies; and crime scene management and documentation.
 - UAS are prohibited for use to conduct random surveillance activities; target a person based solely on actual or perceived characteristics, such as race, ethnicity, national origin, religion, sex, sexual orientation, gender identity or expression, economic status, age, cultural group, or disability; harass, intimidate, or discriminate against any individual or group; or conduct personal business of any type.
 - (d) *Fiscal Impact:* \$2,500 for maintenance and training.
 - (e) *Legal and Procedural Rules:* Governed by applicable CSU Bakersfield Police Department policies including those regarding time, place, and manner; First Amendment assemblies; unmanned aerial systems; allied agency or mutual aid partner policy; and 14 C.F.R Part 107, UAS Operations.
 - (f) *Required Training:* Pilots must possess a pilot certificate or be under the direct supervision of a licensed operator, maintain a Federal Aviation Administration Pilot in Command (PIC) with a Part 107 license, and demonstrate the ability to navigate the operational environment during scenario-based exercises.
 - (g) *Compliance:* The Chief of Police or designee is responsible for ensuring that all authorized operators have completed all required and department-approved training in the operation, applicable laws, policies, and procedures regarding use of UAS.
2. Command and control vehicles that are either built or modified to facilitate the operational control and direction of public safety units.
- (a) *Description, quantity, and capabilities:* The CSU owns a variety of mobile command and control vehicles including:
 - One (1) 2007 Ford Expedition modified for use as a mobile command vehicle during critical event with locking cargo drawers in the rear which contain miscellaneous equipment including extension cords, bull horn, large first aid kit, road flares, hazmat manuals, emergency operations plan, Incident Command System (ICS) documents, building floorplans, one VHF mobile police radio, one UHF mobile police radio, command dry erase boards with misc. maps and ICS charts, power inverter, emergency lighting controls, outside shore power charging port;
 - One (1) 18-foot Cargo Mate Command Post Trailer containing specialized command, control, and communications equipment;

California State University Bakersfield, Police Department

CSU Bakersfield PD CA Policy Manual

CSU Bakersfield PD CA Policy Manual

Regulated Equipment and Tools

- One (1) 2006 Freightliner Mt-55 mobile command center vehicle containing specialized command, control, and communications equipment;
 - One (1) 2008, 34-foot Ford F550 RV style mobile command vehicle containing specialized command, control, and communications equipment;
 - One (1) 2005 Ram 3500 tow truck and a Universal Specialty Services, Inc. 2003 30-foot mobile command post trailer with emergency lighting and brakes equipped with interoperable radio communications, computers, storage, kitchenette, and lavatory;
 - One (1) self-contained mobile incident command vehicle containing specialized command, control, and communications equipment;
 - One (1) 1996 GMC P30 vehicle modified for use as a mobile command vehicle during critical event with locking cargo drawers in the rear which contain miscellaneous equipment including extension cords, bull horn, large first aid kit, road flares, hazmat manuals, emergency operations plan, Incident Command System (ICS) documents, building floorplans, one VHF mobile police radio, one UHF mobile police radio, command dry erase boards with misc. maps and ICS charts, power inverter, emergency lighting controls, outside shore power charging port;
 - One (1) self-contained command post trailer including specialized command, control, and communications equipment.
- (b) *Lifespan:* Varies depending on mileage and utilization but estimated up to 20 years.
- (c) *Purpose and Authorized Use:* Back-up or secondary communications center; communication services during special events or unforeseen emergencies; mobile command post for the coordination of personnel and resources, and the management of significant events; supplement patrol vehicle fleet, display during special events, which includes crime prevention, recruitment drives, law enforcement expos, community outreach, and other events which would benefit the CSU Bakersfield Police Department or the community.
- (d) *Fiscal Impact:* \$20,000 annual maintenance and fuel.
- (e) *Legal and Procedural Rules:* Governed by applicable CSU Bakersfield Police Department policies including those regarding time, place, and manner; First Amendment assemblies; mobile command vehicles; emergency operations; department communications; and National Incident Management System Incident Command System (ICS) 100, 200, 300, and 400.
- (f) *Required Training:* Valid driver's license for the class of vehicle, in-service training.
- (g) *Compliance:* The Chief of Police or designee is responsible to ensure the proper deployment and use.

California State University Bakersfield, Police Department

CSU Bakersfield PD CA Policy Manual

CSU Bakersfield PD CA Policy Manual

Regulated Equipment and Tools

3. Munitions containing tear gas or oleoresin capsicum (OC), excluding standard, service-issued handheld pepper spray.
 - (a) *Description, quantity, and capabilities:* Less-lethal launchers propel "pepper balls" that contain powdered chemical agent that is exposed with kinetic energy impact. The CSU deploys:
 - Seven (7) Variable Kinetic System VKS Pepper Ball Launcher with magazine containing 15 rounds or a gravity feed hopper containing 180 rounds with a maximum effective range of 150 feet using compressed air from a HPA buttstock 13ci tank. Live-X pepper balls are 0,68 caliber sphere contain 5% PAVA (pelargonic acid vanillyl amide) pepper powder;
 - Four (4) TPI Pepper Ball brand launchers that expend TPI-brand pepper balls containing PAVA Powder;
 - Four (4) FN 303 pepper ball launchers, marking rounds, and pepper ball rounds.
 - (b) *Lifespan:* Depends on usage; launcher up to 10 years and pepper balls up to 3 years.
 - (c) *Purpose and Authorized Use:* Less-lethal stand-off intervention with armed and/or violent individuals or crowds, suicidal individuals, individuals believed to possess or have immediate access to a deadly weapon or driving suspects from confined spaces or vehicles.
 - (d) *Fiscal Impact:* Replacement cost \$1,300 per launcher; \$8,000 annual training cost.
 - (e) *Legal and Procedural Rules:* Governed by applicable CSU Bakersfield Police Department policies including those regarding time, place, and manner; First Amendment assemblies; use of force; and control device and techniques, among others depending on circumstances.
 - (f) *Required Training:* Annual qualification to maintain proficiency.
 - (g) *Compliance:* The Chief of Police or designee is responsible for ensuring that all authorized operators have completed all required and approved training.
4. Kinetic energy weapons and munitions.
 - (a) *Description, quantity, and capabilities:* Launcher capable of firing a variety of 40mm rounds with a maximum effective range of 5 to 120 feet. The CSU deploys:
 - Thirty-two (32) Defense Technology 40mm LMT with light, sling, seventeen (17) 50-meter impact rounds, sixty-six (66) extended range inertial rounds, ninety-eight (98) green marker rounds, twenty-eight (28) plastic training rounds, thirty-seven (37) CS gas rounds, and thirty (30) OC rounds;
 - Twenty-eight (28) Remington Model 870, 12-gauge shotgun, pump action, standard grip, orange stock and fore-end, and a magazine tube holding four (4) to six (6) rounds of Defense Technology 12-gauge drag stabilized less lethal bean bag rounds consisting of a fabric sock containing lead shot

California State University Bakersfield, Police Department

CSU Bakersfield PD CA Policy Manual

CSU Bakersfield PD CA Policy Manual

Regulated Equipment and Tools

contained within a standard 2 ¾ inch shot shell casing or Super Sock CTS Model 2581 less lethal rounds consisting of a fabric sock containing lead shot within a standard 2 ¾ inch shot shell casing;

- *Six (6) FN 303® Less Lethal Launcher constructed from durable lightweight polymer with comfortable ergonomics and an easy to operate safety and is equipped with both flip#up iron sights and an integrated MIL#STD#1913 top mounting rail for optical or electronic sights or other accessories, a lightweight polymer magazine holding fifteen (15) projectiles, a clear rear cover to allow the operator to instantly verify both the payload type and the number of projectiles remaining, indelible paint projectiles and the PAVA/OC Powder projectiles.*
 - (b) *Lifespan: Approximately ten (10) years based on operational use and wear.*
 - (c) *Purpose and Authorized Use: As a less#lethal use of force option with standoff capability to control a subject demonstrating assaultive behavior or life-threatening behavior, or an actively resistive subject believed to possess or have immediate access to a deadly weapon.*
 - (d) *Fiscal Impact: \$44,400 for maintenance and member training.*
 - (e) *Legal and Procedural Rules: Governed by applicable CSU campus policies including those regarding time, place, and manner; First Amendment assemblies; use of force; and control device and techniques, among others depending on circumstances; and allied agency or mutual aid partner policies.*
 - (f) *Required Training: A minimum of annual or bi-annual qualification to maintain proficiency.*
 - (g) *Compliance: Campus chief of police or designee is responsible for ensuring that all authorized operators have completed all required and department-approved training in the operation, applicable laws, policies, and procedures,*
5. *Long Range Acoustic Device (LRAD)*
- (a) *Description, quantity, and capabilities: One (1) portable loudspeaker system that emits a focused and directional beam of sound.*
 - (b) *Lifespan: Varies on operational usage and wear.*
 - (c) *Purpose and Authorized Use: Public address system to issue emergency evacuation orders, communicate with a subject during a law enforcement operation where direct communication is not possible, relay directions to a crowd in a noisy environment (e.g. unlawful assembly announcements, etc.), to move a disruptive crowd using high-intensity sound during civil unrest situations, to communicate with the community during natural disasters, or to communicate when other forms of communication are ineffective or inadequate.*
 - (d) *Fiscal Impact: Estimated \$5,000 annually for training.*
 - (e) *Legal and Procedural Rules: Governed by applicable CSU Bakersfield Police Department policies including those regarding time, place, and manner; First Amendment assemblies; use of force; and control device and techniques,*

California State University Bakersfield, Police Department

CSU Bakersfield PD CA Policy Manual

CSU Bakersfield PD CA Policy Manual

Regulated Equipment and Tools

among others depending on circumstances; and allied agency or mutual aid partner policies.

- (f) *Required Training: Bi-annual Critical Response Unit training.*
- (g) *Compliance: Critical Response Unit team managers, allied agencies, and mutual aid partners are responsible for ensuring that all authorized operators have completed all required and department-approved training in the operation, applicable laws, policies, and procedures.*

705.5 APPROVAL

The Chief of Police or the authorized designee shall obtain approval from the governing body by way of an ordinance adopting the military equipment policy. As part of the approval process, the Chief of Police or the authorized designee shall ensure the proposed military equipment policy is submitted to the governing body and is available on the department website at least 30 days prior to any public hearing concerning the military equipment at issue (Government Code § 7071). The regulated equipment policy must be approved by the Board of Trustees prior to engaging in any of the following (Cal. Gov. Code § 7071):

- (a) Requesting regulated equipment made available pursuant to 10 USC § 2576a.
- (b) Seeking funds for regulated equipment, including but not limited to applying for a grant, soliciting or accepting private, local, state, or federal funds, in-kind donations, or other donations or transfers.
- (c) Acquiring regulated equipment either permanently or temporarily, including by borrowing or leasing.
- (d) Collaborating with another law enforcement agency in the deployment or other use of regulated equipment within the jurisdiction of this department.
- (e) Using any new or existing regulated equipment for a purpose, in a manner, or by a person not previously approved by the governing body.
- (f) Soliciting or responding to a proposal for, or entering into an agreement with, any other person or entity to seek funds for, apply to receive, acquire, use, or collaborate in the use of regulated equipment.
- (g) Acquiring regulated equipment through any means not provided above.

705.6 COORDINATION WITH OTHER JURISDICTIONS

Regulated equipment and tool shall not be used on a CSU campus by any department member or any other law enforcement agency or member in this jurisdiction unless the regulated equipment is approved for use in accordance with this policy.

Additional information regarding specific equipment and tools that may be utilized by another law enforcement agency within the jurisdiction of the campus university police department is available online for public viewing at the respective agency web page.

California State University, Bakersfield

- Bakersfield Police Department: <https://www.bakersfieldcity.us/257/Police>

California State University Bakersfield, Police Department

CSU Bakersfield PD CA Policy Manual

CSU Bakersfield PD CA Policy Manual

Regulated Equipment and Tools

- Kern County Sheriff's Office: <https://www.kernsheriff.org/>

California State University Channel Islands

- Ventura County Sheriff's Office: https://s29762.pcdn.co/wp-content/uploads/2022/06/Military_Equipment.pdf

California State University, Chico

- Butte County Sheriff's Department: http://https://www.buttecounty.net/Portals/24/pdf/1BCSO%20AB%20481%20Policy%2004_22_22.pdf?ver=2022-04-25-080253-163
- Chico Police Department: https://chico.ca.us/sites/main/files/file-attachments/proposed_policy_709_-_military_equipment_and_inventory.pdf?1646702442

California State University, Dominguez Hills

- Los Angeles County Sheriff's Department: <https://lasd.org/carson/>

California State University, East Bay

- Hayward Police Department: <https://www.hayward-ca.gov/police-department>
- Alameda County Sheriff's Office: <https://www.alamedacountysheriff.org/>

California State University, Fresno

- City of Clovis Police Department: <https://cityofclovis.com/police/>
- City of Fresno Police Department: <https://www.fresno.gov/police/>
- Fresno County Sheriff's Office: <https://www.fresnosheriff.org/>

California State University, Fullerton

- Fullerton Police Department: <https://www.cityoffullerton.com/government/departments/police/>
- Orange County Sheriff: <https://www.ocsheriff.gov/>

California State Polytechnic University, Humboldt

- Arcata Police Department: <https://www.cityofarcata.org/206/Police>
- Humboldt County Sheriff's Office: <https://humboldt.gov/2545/Sheriffs-Office>

California State University, Long Beach

- Long Beach Police Department: <https://www.longbeach.gov/police/about-the-lbpd/lbpd-ab-481/>
- Los Angeles Sheriff's Department: <https://lasd.org>

California State University, Los Angeles

- Los Angeles Sheriff's Department: <https://lasd.org>
- Los Angeles Police Department: <https://www.lapdonline.org/>

California State University Bakersfield, Police Department

CSU Bakersfield PD CA Policy Manual

CSU Bakersfield PD CA Policy Manual

Regulated Equipment and Tools

California State University Maritime Academy

- Vallejo Police Department: <https://vallejopd.net>
- Solano County Sheriff's Office: <https://www.solanocounty.com/depts/sheriff/>

California State University, Monterey Bay

- Monterey County Sheriff's Office: <http://https://montereysheriff.org/>
- Seaside Police department: <http://www.ci.seaside.ca.us/171/Police-Department>
- Marina Police Department: <https://www.cityofmarina.org/17/Police-Department>

California State University, Northridge

- Los Angeles Police Department: <https://www.lapdonline.org/>
- Los Angeles Unified School Police Department: <http://www.laspd.com>
- Los Angeles County Sheriff's Department: <http://www.lasd.org>

California State Polytechnic University, Pomona

- Pomona Police Department: <https://www.pomonaca.gov/government/departments/police-department?locale=en>
- Los Angeles County Sheriff's Department: <https://lasd.org/>

California State University, Sacramento

- Sacramento County Sheriff's Office: <https://www.sacsheriff.com/pages/transparency.php>
- Sacramento Police Department: <https://www.cityofsacramento.org/Police/Transparenc>

California State University, San Bernardino

- San Bernardino Police Department: https://sbcity.org/cityhall/police_department/default.asp
- San Bernardino Sheriff's Office: <https://wp.sbcounty.gov/sheriff/>

San Diego State University

- San Diego Police Department: <https://www.sandiego.gov/police>
- San Diego County Sheriff's Department: <https://www.sdsheriff.gov/resources/open-data/military-equipment-use-policy>

San Francisco State University

- San Francisco Police Department: <https://www.sanfranciscopolice.org>
- San Francisco Sheriff's Office: <https://www.sfsheriff.com>

San José State University

California State University Bakersfield, Police Department

CSU Bakersfield PD CA Policy Manual

CSU Bakersfield PD CA Policy Manual

Regulated Equipment and Tools

- San José Police Department at <http://#https://www.sjpd.org/>.
- Santa Clara County Sheriff's Office at <https://countysheriff.sccgov.org/>

California Polytechnic State University, San Luis Obispo

- San Luis Obispo Police Department: <https://www.slocity.org/government/department-directory/police-department>
- San Luis Obispo County Sheriff: <https://www.slosheriff.org/>

California State University, San Marcos

- San Diego County Sheriff's Department: <https://www.sdsheriff.gov/resources/open-data/military-equipment-use-policy>

Sonoma State University

- Petaluma Police Department: <https://https://cityofpetaluma.org/police-department-specialized-equipment/>
- Cotati Police Department: https://www.cotaticity.org/city_hall/departments/police/police_department_policy_manual
- Rohnert Park Department of Public Safety: https://wwwhttps://www.rpcity.org/city_hall/departments/public_safety/police_transparency
- Sonoma County Sheriff's Office: <https://www.sonomasheriff.org/policies-and-training>
- Santa Rosa Police Department: <https://srcity.org/3217/Policies>

Stanislaus State University

- Turlock Police Department: <https://www.cityofturlock.org/policedepartment/>
- Stanislaus County Sheriff's Department: <https://www.scsdonline.com>

705.7 REPORT

The Chief of Police or the authorized designee shall submit a regulated equipment and tools report to the chancellor for each type of regulated equipment and tool. The report shall be submitted to the chancellor annually by September 30 covering calendar year and shall include the information required by Cal. Gov. Code § 7072. The Chief of Police or the authorized designee shall also make each annual regulated equipment report publicly available on the department website for as long as the regulated equipment is available for use.

In addition, whenever regulated equipment or tools are deployed in response to an incident or event on campus, excluding for training or community engagement purposes, within seven (7) days of use the Chief of Police shall send a notice of such use to the campus president. Upon receipt of the notice, the campus president will notify the chancellor of the deployment of the regulated equipment or tools on campus.

California State University Bakersfield, Police Department

CSU Bakersfield PD CA Policy Manual

CSU Bakersfield PD CA Policy Manual

Regulated Equipment and Tools

705.8 COMMUNITY ENGAGEMENT

Within 30 days of submitting and publicly releasing the annual report described in the Report section of this policy, the CSU Bakersfield Police Department shall hold at least one well-publicized and conveniently located community engagement meeting, at which the Department should discuss the report and respond to public questions regarding the funding, acquisition, or use of regulated equipment.

705.9 PUBLIC COMPLAINTS, QUESTIONS, AND INVESTIGATIONS

In accordance with Cal. Gov. Code § 7071, members of the public may register complaints, submit questions about the use of each type of equipment subject to this policy, and procedures by which the CSU Bakersfield Police Department will respond to such matters.

Complaints related to this policy may be submitted in accordance with the CSU Bakersfield Police Department's personnel complaint policy. Complaint forms and instructions are posted on the department website and in the lobby of the department. Investigations into violations may be completed in accordance with the personnel complaint policy and other applicable department policy.

Members of the public may submit questions related to the use of specific equipment subject to this policy to the Department in accordance with the California Public Records Act, Cal. Gov. Code § 6250 et seq.

Complaints and questions regarding the use of specific equipment subject to this policy by mutual aid or allied agency on a CSU campus will be referred to the agency that provided the aid.

Chapter 8 - Support Services

The Communications Center

800.1 PURPOSE AND SCOPE

This policy establishes guidelines for the basic functions of the Communications Center. It addresses the immediate information needs of the Department in the course of its normal daily activities and during emergencies.

800.2 POLICY

It is the policy of the California State University Bakersfield, Police Department to provide 24-hour telephone service to the public for information and for routine or emergency assistance. The Department provides two-way radio capability providing continuous communication between the Communications Center and department members in the field.

800.3 THE COMMUNICATIONS CENTER SECURITY

The communications function is vital and central to all emergency service operations. The safety and security of the Communications Center, its members and its equipment must be a high priority. Special security procedures should be established in a separate operations manual for the Communications Center.

Access to the Communications Center shall be limited to the Communications Center members, the Shift Supervisor, command staff and department members with a specific business-related purpose.

800.3.1 RADIO PROTOCOL

Due to the constant use of radio and telephone equipment in the Communications Center, it is imperative that all Federal Communications Commission Rules are followed. "Obscenity, indecency, profanity" violations will be enforced. Part of the FCC obscenity rule states: "No licensed radio operator or other person shall transmit communications containing obscene, indecent, or profane words, language or meaning." Professional communications personnel have an obligation to refrain from harsh, violent, coarse, profane or insolent language while on duty.

Additionally, information shall be given carefully, courteously, and accurately upon request. It shall also be noted, that while a professional demeanor is expected, Communications Personnel shall not become the recipients of any direct verbal abuse or harassment while taking phone calls. However, Communications Personnel need to be aware that many times people will become upset and use profanity while trying to get the attention of the dispatcher to convey the emergency situation. This must not be confused with acceptance of any form of verbal abuse or harassment.

In order to maintain the confidentiality of the information exchanged over the radio, the radio volume shall be set at such a level so that individuals in the UPD lobby cannot hear the information exchanged.

California State University Bakersfield, Police Department

CSU Bakersfield PD CA Policy Manual

CSU Bakersfield PD CA Policy Manual

The Communications Center

800.4 CONFIDENTIAL INFORMATION

Frequently, Communications Personnel receive information, which is not intended for the eyes or ears of others. This confidential information is to be treated as such and will not be divulged to any other person(s), except to authorize personnel in the performance of their duty. All CLETS and CAD/RIMS system passwords are to be kept confidential and not shared with any other employee or member of the public. Misuse of the CLETS terminal information may violate state law and can result in disciplinary actions and/or criminal prosecution.

800.5 SAFETY

- Conduct work in a manner that promotes the safety of coworkers, field personnel, and the public.
- Follow radio and dispatch policy and procedure guidelines and as directed by supervision.
- Maintain the status of field personnel at all times.
- Use information available from briefings, daily logs, and shift activity to aid others to avoid undue risks.
- Avoid loud and/or lengthy conversations and loud background noises, or other distracting activities that can interfere with dispatching and call taking. These types of disruptions can compromise the safety of personnel in the field and the campus community.

800.5.1 UNAUTHORIZED PERSONS/SECURITY

The Communications Center contains confidential information, pending police investigations, criminal history, and other confidential restricted information.

Access to the Communications Center will be limited to:

1. Permanent, temporary, and relief dispatchers (patrol officers serving as dispatchers). 2. Sworn officers 3. Shift supervisors. 4. On-duty officers with legitimate business. 5. Authorized equipment service technicians and custodians. 6. Civilian observers as approved by the, Lieutenant or Chief of Police.

No individuals without job related business will linger in the communications center.

No non-departmental employees or visitors are authorized to be in the communications center.

800.6 CALLS FOR SERVICE

Officer(s) and/or a Sergeant will be notified immediately of all calls in-progress involving Threat to Life or Property.

The University Police receive the following types of calls for service:

In-progress - this type of call would be where a crime is being committed and the suspect is still in the area.

California State University Bakersfield, Police Department

CSU Bakersfield PD CA Policy Manual

CSU Bakersfield PD CA Policy Manual

The Communications Center

PRIORITY 1: Dispatch immediately (Crime against Person) If officer is unavailable, advise him/her of the call holding and the circumstances involved or notify the on-duty Sergeant.

- Medical/Injury "" these are calls where any type of medical assistance is needed. Dispatch immediately if medical aid is en route or advise officers that the call is holding. Dispatch Parking Personnel or a CSO(s) if available to the entrance closest to the emergency to direct in the ambulance and/or Fire Department.
- Just occurred "" this type of call would be where a crime has been committed, the suspect and location is unknown, and occurred within the last 15-30 minutes. Dispatch officer when available and/or broadcast any officer safety information.

PRIORITY 2: Dispatch within 5 minutes or as soon as possible(Crime against Property)

Past - this type of call has already happened and the suspect is no longer in the area. Dispatch officer when available.

PRIORITY 3: Dispatch within 10 minutes or as soon as possible (Past/Cold Calls)

Assistance - this type of call would be for either Police/Parking/CSO assist with vehicle/door unlock, battery jump, questions, directions, how to handle a ticket, etc. Examples and definitions of other calls for service: Dispatch priority shall be Community Service Officer, parking officer and then Police Officer

- (a) ROOM UNLOCKS - A request to open a door to a classroom and/or office.
- (b) VEHICLE BATTERY JUMPS - A request to start a vehicle due to a dead battery.
- (c) SAFETY ESCORTS - A request for an escort to a destination due to safety concerns. These types of escorts will be handled by a CSO or a Police Officer if a CSO is not available.

800.6.1 RIMS ENTRY- DISPATCHING CALLS TO FIELD PERSONNEL

RIMS, a form of Computer Aided Dispatching, requires real time entry of all information. To maintain accuracy and consistency of information to insure the safety and security of all involved parties, dispatchers will immediately enter information for calls for service into the RIMS system, and will, as much as possible, refrain from writing down the information on paper and transferring it later. All other information necessary, either by phone or radio will also be immediately entered into the RIMS system.

800.6.2 IN-COMING PHONE CALLS/ WALK-IN TRAFFIC

Phone Procedures:

The following priority shall be observed:

1. Answer all 911' s first and within 3 rings.
2. Answer nonemergency lines next.

****Any emergency call is handled first before going to your next call. ****

- Answer emergency and non-emergency phones within 3 rings.

California State University Bakersfield, Police Department

CSU Bakersfield PD CA Policy Manual

CSU Bakersfield PD CA Policy Manual

The Communications Center

- Business lines shall be answered, "University Police, may I help you"
- 911 calls shall be answered, "911, what is your emergency?"
 - Control the call. This means: Gather all appropriate information to complete the call screen within the RIMS system. Elicit information as needed for officer effectiveness on the call, and for officer and citizen safety. Do not misclassify a call in a way that would jeopardize life or property. The average elapsed time from answering the phone to the completion of calls into the RIMS system should not exceed 90 seconds.
- For emergency calls, if you must place a caller on hold, make contact at 30 second intervals.

Walk-In Traffic:

The following priority shall be observed:

1. Emergency Walk-Ins (Victims reporting a crime in progress, victim with an injury, etc.)
2. All other walk-in traffic (non-emergency)

**Any radio traffic and/or emergency calls supersede all nonemergency walk-in traffic. Persons in the lobby will wait until the dispatcher is clear from the radio and/or emergency call. Should the dispatcher be involved with a customer at the window when radio traffic and/or emergency call is received, the dispatcher shall politely excuse themselves from the window to handle the emergency. **

800.6.3 MEDICAL AID CALLS

Medical aid calls are to be entered into the RIMS system immediately. When it has been determined that there is a medical need, or paramedics/fire personnel have been requested, dispatch an ambulance and the Fire Department immediately.

Dispatch responsibilities:

1. Ask if the victim is conscious, breathing, bleeding, or has any broken bones (to be noted in the RIMS call screen.)
2. Create a call in the RIMS system.
3. Dispatch an officer to the call immediately.
4. Transfer the caller using this format:
 - (a) Identify yourself: "University Police with an EMS transfer."
 - (b) Provide address and location of the patient
 - (c) Provide cross street
 - (d) Provide phone number of the calling party
 - (e) Advise of reported problem/nature (basic)

California State University Bakersfield, Police Department

CSU Bakersfield PD CA Policy Manual

CSU Bakersfield PD CA Policy Manual

The Communications Center

(f) Advise whether first responders are en route (fire or lawenforcement)

(g) Announce the RP: "Mary you may go ahead with the medical dispatcher."

Ensure the connection was successful and then disconnect.

5. Call and request the Bakersfield Fire Department.

6. Dispatch units (CSO's or Parking Officer) to the entrance closest to the emergency for guiding in the ambulance and/or the Fire Department.

7. Update officer(s) with any information pertinent to the incident.

8. Notify the Chief of Police in the event of serious bodily injury or risk of death.

****Dispatchers shall not give out medical advice.****

800.6.4 ELEVATOR PHONES/RESCUE

All elevator phones on campus will ring into the communications center. During normal business hours, in the event of a trapped individual in any campus elevator, report the incident to Facilities Management immediately and obtain an estimated time of arrival (ETA) for a Facilities Building Service Engineer(s). Facilities Management will be responsible to dispatch a Facilities Personnel and the Elevator Maintenance Contractor.

After hours use the Facilities Management callout list and advise a supervisor that Facilities Personnel are needed immediately. Dispatch may contact the Bakersfield Fire Department for emergency evacuation assistance, as needed.

800.6.5 FIRES ON CAMPUS

Dispatch will notify officer(s) and/or a Sergeant of any fire on campus immediately.

- If it is involving a campus building, no building will be reoccupied until approval has been given from the fire department or the State Fire Marshal.
- It is the responsibility of the dispatcher to call the fire department upon notification of any fire or activation of the alarm system for any reason other than fire drills. [Title 19, California Code of Regulations, Chapter One, Article 3, Section 3.13 (a)(2)]
- The officer arriving on scene will confirm if the fire department is needed and notify the dispatcher.
- In the event of a confirmed fire, the State Fire Marshal must be notified through dispatch. Fire Alarms during Testing / Maintenance
- During long term testing or maintenance of the fire alarm system, the Facilities Management will arrange personnel to monitor 24/7 for a potential fire. (This is called "Fire Watch".)
- During short term testing or maintenance of the fire alarm system, the individuals working in the building and/or the individuals working on the fire alarm system are considered to be on "Fire Watch".

California State University Bakersfield, Police Department

CSU Bakersfield PD CA Policy Manual

CSU Bakersfield PD CA Policy Manual

The Communications Center

800.6.6 BLUE LIGHT EMERGENCY PHONES

All blue light emergency phones on campus will ring into the communications center on an emergency line. In the event of an emergency phone activation an officer will be immediately dispatched to the phone's location.

800.6.7 OUT OF JURISDICTION CALLS

When an Emergency call is received where the caller is not in CSUB jurisdiction and the call was not transferred from another Public Safety Answering Point (PSAP).

- (a) Confirm with caller's the location from which the call was made and that the service jurisdiction belongs to another PSAP.
 - (b) Obtain all pertinent information to assure the dispatcher can relay all known data to the agency of jurisdiction, if contact with the caller is lost.
 - (c) Transfer the call to the correct PSAP. Utilize the single button transfer method to transfer the call.
 - (d) Complete a 911 misrouted form and submit to the Dispatch Supervisor for forwarding to the County 911 Coordinator.
- Under no circumstance will a dispatcher fail to assist a caller reporting an emergency, despite jurisdiction.

800.6.8 OFFICER INJURED OR KILLED ON DUTY

Immediate notification will be made to that person's immediate supervisor. No other information shall be released to any person other than those authorized by a supervisor. If unable to contact supervisor, then the chain of command will be followed until notification is made.

800.6.9 FACILITIES MANAGEMENT CALL-OUTS

All calls, after hours, for Facilities Management shall be verified by on duty police personnel prior to any type of notification. Dispatchers shall follow the most current callout procedures.

800.6.10 ROOM UNLOCKS

Request for room unlocks are divided into two types and the on-duty dispatcher will determine the type of admit by asking the caller what type of room/area needs to be opened.

- (a) Public Access Area - (Classrooms, labs, meeting rooms, building main entrance doors, etc.)The dispatcher will obtain the name of the person requesting admittance, the reason for access, the location of the admittance, the name of the person authorizing entry into that location and will create a "Call for Service" in the RIMS system. The call will be dispatched to a CSO and then a Police Officer if there are no CSO's available. If there are not officers available, the dispatcher will advise the caller of the delay and that the first available officer will be dispatched to respond for the request as soon as someone is available.

California State University Bakersfield, Police Department

CSU Bakersfield PD CA Policy Manual

CSU Bakersfield PD CA Policy Manual

The Communications Center

- (b) Private Access Area - (Private offices, computer rooms, mechanical rooms, etc.) The dispatcher will handle this type of "Room Unlock" as a request into a restricted area. The responding UPD personnel will request identification from the person requesting the room unlock and will verify the name and the reason with dispatch. If a person is requesting admittance into a private area, but does not have a satisfactory reason or they do not have the proper identification, the admittance will be denied. Prior to the unlock, written authorization in the form of an email or other communication must be received by University Police specifying who is authorizing entry into the specific location and who is allowed into the named location.

800.6.11 RESTRAINING ORDERS

All Emergency Protective Orders issued by the Department will be given a case number and will be stored with all Police Records in the Restraining Order binder. All subsequent court documents (proof of service, OAH, extensions, etc.) will be added to the initial police report in the form of a supplemental report, to be taken by a police officer. Any CLETS/NCIC entries or updates will be copied to the report as a supplemental.

Copies of Restraining Orders not issued as the result of a University Police case, may also be kept on file in the same manner.

Dispatch responsibilities:

All Restraining/Protective Orders need to be entered into the ROS (Restraining Order System, within CLETS), normally done by the courts or the original Police Department where the protected person resides. If not, then enter the information into CLETS immediately.

800.6.12 PARKING RELATED MAINTENANCE REQUESTS

In order to maintain a maintenance record for permit dispensers and meters in all parking lots, ALL maintenance requests are to be logged into the RIMS system with the type code of "TCKRPR" for ticket machine repair. This includes all self-initiated maintenance and calls reporting malfunctioning meters and/or permit dispensers. (i.e. A caller reports a permit dispenser malfunction, a CSO states he will be working with a meter in a specified lot, etc.) All notifications and further information received from the Parking Officer or CSO will be documented in that incident.

800.6.13 CASE NUMBERS

No case numbers shall be issued from the RIMS system unless requested by the individual taking the report.

- Bootable Vehicles- Case numbers for bootable vehicles are to be pulled by a CSO, Parking or Police Officer only.
- Found Property- Case numbers for found property are to be pulled by a CSO or Police Officer only.

California State University Bakersfield, Police Department

CSU Bakersfield PD CA Policy Manual

CSU Bakersfield PD CA Policy Manual

The Communications Center

800.6.14 TELETYPES

All CLETS/NCIC entries, modifications, cancellations, locates, recoveries, etc., require a second party validation as required by DOJ. Regardless of type, all CLETS/NCIC records must be printed and initialed by both the person who entered it and a staff member who performed the second party validation. Once this is complete, place it in the CLETS Entry Log. These records will be retained for one year.

- CLETS will be monitored at all times.

800.6.15 MANUAL DISPATCHING

In the event that the RIMS system is down, dispatch will convert to manual dispatching. Dispatch will also utilize the manual case log sheets. The on-duty dispatcher will log in to the RIMS system when it is back up and operational and enter the calls taken while it was down, adding notations of the times to reflect when they were actually taken.

800.6.16 VOICE RECORDING SYSTEM

The Department's Communications Center has in place a voice recorder system that is capable of immediate play-back of recorded telephone and radio conversations while it maintains a continuous recording of all radio transmissions and emergency telephone conversations.

- (a) All radio and emergency telephone conversations are continuously recorded within the Communications Center and are available for immediate playback.
- (b) All phones (except 9-1-1 phones) and radios are recorded and kept on a hard drive for a minimum of 120 days. 9-1-1 calls are kept for 30 days active and two year inactive.
- (c) Procedures for copying, transcribing or replaying recorded radio/telephone conversations are as follows:
 1. The Court, District Attorney or Department supervisor requesting a copy or transcription of an incident under investigation involving any recorded radio/telephone conversation will submit the request in writing indicating the incident number.
 2. Signed approval of a Police management officer is required. This document of authorization will become a permanent part of the investigation and filed with any supporting documents.
 3. The Sergeant will record and provide an unaltered copy of the authorized radio/telephone conversation.
 4. No copy or transcription of any recorded radio/telephone traffic will be released to the public or media without the express permission of the Chief of Police.

800.7 ACTIVE ALARMS

All alarms received, requiring a police response will be placed as a call in the RIMS system and an officer sent for investigation immediately.

California State University Bakersfield, Police Department

CSU Bakersfield PD CA Policy Manual

CSU Bakersfield PD CA Policy Manual

The Communications Center

- Security Alarms -Upon request by an officer attempt to contact the department/desk where the alarm originated from immediately and update the officer and the RIMS system with any pertinent information.
- Fire Alarms - Attempt to contact the department or building floor where the alarm originated from immediately and update the officer and RIMS with any pertinent information.
 - Campus Housing - When a fire alarm is activated within the campus housing area, immediately contact the Housing Office to have an RA meet with the officer at an area specified by the officer.

800.7.1 MONITORING AND CANCELING OF ALARMS

Do not acknowledge or silence any fire alarms until the cause has been determined, (i.e. accidental, custodial, etc.) If a fire alarm is acknowledged or silenced, it will turn off the audible alarm at the location.

Security alarms can be acknowledged as soon as a call has been entered into the RIMS system. The call can be cleared in RIMS if the party that set off the alarm has been contacted and provides a valid reason for setting off the alarm.

The on-duty dispatcher will be responsible for monitoring all campus alarms and clearing them out of queue.

- Alarm Software - The Alarm Software will remain running at all times. It will be the responsibility of the on-duty dispatcher to insure the system is currently up and running. If it is malfunctioning in any way, contact the Communications Center Operations Supervisor and Facilities Management immediately.
- Facilities Management is responsible for all updates and modifications made within the campus alarm software.

800.8 WORK HABITS

Good work habits are essential to achieve and maintain a reasonable focus on getting departmental work accomplished.

- Consistent with the current CBA (Collective Bargaining Agreement), all breaks, including a 30 minute meal period during your scheduled shift shall be scheduled and approved by the appropriate administrator at or near the middle of the work shift, taking staffing and department needs into consideration.
- On-duty dispatchers are required to eat their meals at an approved location at their work station unless they receive approval from the appropriate administrator.
- During break periods, staff shall conduct personal phone calls away from the reception windows and so that it does not interfere with department operations.
- Communications Center personnel are expected to complete all assigned duties prior to the end of their shift.

California State University Bakersfield, Police Department

CSU Bakersfield PD CA Policy Manual

CSU Bakersfield PD CA Policy Manual

The Communications Center

- Notify the Communications Center Operations Supervisor of any problems or work that was unable to be finished and the reason why.
- Follow the chain of command.
- At the end of your shift leave your work area in a clean, neat condition, free of debris, food and drinks.

800.8.1 INTERNAL RELATIONS

- Consistent with the current CBA members of this Department may pursue formal or informal methods for reporting allegations of violations, misapplication, or misinterpretation of a specific term(s) of the current CBA and/or CSU policy governing work.
- Members of this Department are expected to conduct their work in a way that supports the agency's effort to serve the campus community and the public as professionally and as safely as possible.
- When differences arise, employees are expected to constructively handle them so that behaviors facilitate work and do not become disruptive.
- Treat others with respect and do not engage in name-calling, sarcasm, rumor spreading, ridicule, barbed jokes or other behaviors that would tend to insult and/or demean other employees or members of the public.

800.8.2 EXTERNAL/PUBLIC RELATIONS

- Members of this Department are expected to conduct their work in a manner that fosters good public relations and avoid behaviors that produce, or are likely to produce, patterns of complaints or claims.
- Show a genuine interest by using voice intonations usually associated with interest rather than curtness or disregard.
- Avoid sarcasm, profanity, derogatory remarks.
- Provide accurate information as appropriate. If you cannot answer the question, ask your supervisor or refer the party to someone who can assist.
- Refer any external requests outside of the normal situation to Public affairs via the Chief of Police.

800.9 EQUIPMENT USE AND MAINTENANCE

Members of this Department are expected to use and maintain agency equipment in a manner that is most likely to assure good working order and appearance. Should equipment become defective, notify your supervisor immediately, or as soon as reasonably possible.

California State University Bakersfield, Police Department

CSU Bakersfield PD CA Policy Manual

CSU Bakersfield PD CA Policy Manual

The Communications Center

State law restricts the use of state resources for personal purposes, campaign activity and any other purposes which are not authorized by law. State resources include vehicles, supplies, office space, computers, telephones and other equipment owned by the state.

Personal usage of state resources and campaign activity that are not minimal or incidental are prohibited.

800.10 STAFFING

Due to the critical nature of staffing a communications center, dispatch personnel shall be responsible for reporting an absence to the appropriate department administrator as soon as possible. It is the on duty supervisor or their designee's responsibility to find coverage for the next shift or the shift in question.

All sick leave requests must be made at least three hours before the employee's scheduled shift. The requesting employee will directly contact a supervisor via the chain of command. This also applies if the employee is already on-duty with the exception of the three hour advance notice.

- The on-duty dispatcher shall conduct their work at the main dispatch station and be responsible for primary dispatching and reception duties. Regardless of work station and/or assignment, checks and sensitive/confidential information shall be kept out of view from the public.
- It is the responsibility of the dispatcher going off-duty to brief the dispatcher coming on-duty thoroughly and completely. The dispatchers coming on-duty should arrive in a timely manner, so the previous shift is not held over in an attempt to pass on information.

800.10.1 EVACUATING THE COMMUNICATION CENTER

The dispatch area of the Communications Center will not be vacated at any time, except for emergencies and evacuation of the Department/Communication Center. A dispatcher may only leave their station when properly relieved by another trained dispatcher. If a dispatcher leaves the center for any emergency condition affecting health, safety or the physical condition of the building, the Communications Center Operations Supervisor or on-duty Sergeant shall be immediately notified. If unable to reach the Communications Center Operations Supervisor, messages will be left on voicemail and the on-duty officer and/or Sergeant will be notified.

800.10.2 OVERTIME AND VACATION REQUESTS

- Overtime slips shall be completed and submitted to the appropriate supervisor prior to the end of each employees shift. The State of California establishes paydays which are published on the CSUB calendar, available on the CSUB Website . The calendars will be noted with a symbol (white square with a circle inside) which reflect paydays. Checks will be available for pick up after 1500 hours of that day, unless it falls on a weekend. Differential, paid overtime, or holiday pay will be paid out on the 15th of the month, unless it falls on a weekend.

California State University Bakersfield, Police Department

CSU Bakersfield PD CA Policy Manual

CSU Bakersfield PD CA Policy Manual

The Communications Center

- Vacation Request forms will be submitted via the chain of command at least twenty-one (21) days in advance. Requests for five (5) days or less submitted with less than 21 days notice will be considered subject to operational needs.

800.10.3 SHIFT SCHEDULE

- (a) **SHIFT SCHEDULE & ROTATIONS** - responsibility for establishing and maintaining the schedule is assigned to a designated department employee by the Communications Center Operations Supervisor. Shifts and rotations will be determined by operations needs and comply with the current Collective Bargaining Agreement (CBA) but will generally rotate every three months in January, April, July and October.
- (b) **REQUESTS FOR SHIFT TRADE** - requests must be submitted for review via the chain of command. Trades need to be approved prior to working the time in question. Such requests will be approved subject to operational needs.

800.10.4 CITIZEN COMPLAINTS

All complaints will be handled in accordance with the current CBA and applicable state law. Any member of the public requesting to make a complaint against any sworn personnel or Community Service Officer, at any time, will be directed to a Sergeant. Any complaints against dispatch personnel will be initially directed to the Communications Center Operations Supervisor. If unavailable, then take all identifying information and advise the complainant that a supervisor will contact them as soon as possible. If the complainant demands to talk with someone or if the complaint is directed against a Sergeant or the Communications Center Operations Supervisor, then immediately notify the Lieutenant. Dispatchers shall not discuss any allegations of UPD personnel misconduct with any persons other than an appropriate lead or supervisor.

Individuals requesting to file a complaint will be offered a complaint form.

800.11 RESPONSIBILITIES

800.11.1 COMMUNICATIONS MANAGER

The Chief of Police shall appoint and delegate certain responsibilities to a Communications Manager.

The responsibilities of the Communications Manager include, but are not limited to:

- (a) Overseeing the efficient and effective operation of the Communications Center in coordination with other patrol sergeants.
- (b) Scheduling and maintaining dispatcher time records.
- (c) Supervising, training and evaluating dispatchers.
- (d) Ensuring the radio and telephone recording system is operational.
 1. Recordings shall be maintained in accordance with the established records retention schedule and as required by law.

California State University Bakersfield, Police Department

CSU Bakersfield PD CA Policy Manual

CSU Bakersfield PD CA Policy Manual

The Communications Center

- (e) Processing requests for copies of the Communications Center information for release.
- (f) Maintaining the Communications Center database systems.
- (g) Maintaining and updating the Communications Center procedures manual.
 - 1. Procedures for specific types of crime reports may be necessary. For example, specific questions and instructions may be necessary when talking with a victim of a sexual assault to ensure that his/her health and safety needs are met, as well as steps that he/she may take to preserve evidence.
 - 2. Ensuring dispatcher compliance with established policies and procedures.
- (h) Handling internal and external inquiries regarding services provided and accepting personnel complaints in accordance with the Personnel Complaints Policy.
- (i) Maintaining a current contact list of State personnel to be notified in the event of a utility service emergency.

800.11.2 ADDITIONAL PROCEDURES

The Communications Manager should establish procedures for:

- (a) Recording all telephone and radio communications and playback issues.
- (b) Storage and retention of recordings.
- (c) Security of audio recordings (e.g., passwords, limited access, authorized reviewers, preservation of recordings past normal retention standards).
- (d) Availability of current information for dispatchers (e.g., Shift Supervisor contact, rosters, member tracking methods, member contact, maps, emergency providers, tactical dispatch plans).
- (e) Assignment of field members and safety check intervals.
- (f) Emergency Medical Dispatch (EMD) instructions.
- (g) Procurement of external services (e.g., fire suppression, ambulances, aircraft, tow trucks, taxis).
- (h) Protection of essential equipment (e.g., surge protectors, gaseous fire suppression systems, uninterruptible power systems, generators).
- (i) Protection of radio transmission lines, antennas and power sources for the Communications Center (e.g., security cameras, fences).
- (j) Handling misdirected, silent and hang-up calls.
- (k) Handling private security alarms, if applicable.
- (l) Radio interoperability issues.

800.11.3 DISPATCHERS

Dispatchers report to the Communications Manager. The responsibilities of the dispatcher include, but are not limited to:

- (a) Receiving and handling all incoming and transmitted communications, including:

California State University Bakersfield, Police Department

CSU Bakersfield PD CA Policy Manual

CSU Bakersfield PD CA Policy Manual

The Communications Center

1. Emergency 9-1-1 lines.
 2. Business telephone lines.
 3. Telecommunications Device for the Deaf (TDD)/Text Telephone (TTY) equipment.
 4. Radio communications with department members in the field and support resources (e.g., fire department, emergency medical services (EMS), allied agency law enforcement units).
 5. Other electronic sources of information (e.g., text messages, digital photographs, video).
- (b) Documenting the field activities of department members and support resources (e.g., fire department, EMS, allied agency law enforcement units).
- (c) Inquiry and entry of information through the Communications Center, department and other law enforcement database systems (CLETS, DMV, NCIC).
- (d) Monitoring department video surveillance systems.
- (e) Maintaining the current status of members in the field, their locations and the nature of calls for service.
- (f) Notifying the Shift Supervisor or field supervisor of emergency activity, including, but not limited to:
1. Vehicle pursuits.
 2. Foot pursuits.
 3. Assignment of emergency response.

800.12 CALL HANDLING

This Department provides members of the public with access to the 9-1-1 system for a single emergency telephone number.

When a call for services is received, the dispatcher will reasonably and quickly attempt to determine whether the call is an emergency or non-emergency, and shall quickly ascertain the call type, location and priority by asking four key questions:

- Where?
- What?
- When?
- Who?

If the dispatcher determines that the caller has a hearing and/or speech impairment or disability, he/she shall immediately initiate a connection with the individual via available TDD/TTY equipment or Telephone Relay Service (TRS), as mandated by the Americans with Disabilities Act (ADA).

If the dispatcher determines that the caller is a limited English proficiency (LEP) individual, the dispatcher should quickly determine whether sufficient information can be obtained to initiate

California State University Bakersfield, Police Department

CSU Bakersfield PD CA Policy Manual

CSU Bakersfield PD CA Policy Manual

The Communications Center

an appropriate response. If language assistance is still needed, the language is known and a language-appropriate authorized interpreter is available in the Communications Center, the dispatcher should immediately connect the LEP caller to the authorized interpreter.

If no authorized interpreter is available or the dispatcher is unable to identify the caller's language, the dispatcher will contact the contracted telephonic interpretation service and establish a three-party call connecting the dispatcher, the LEP individual and the interpreter.

Dispatchers should be courteous, patient and respectful when dealing with the public.

800.12.1 EMERGENCY CALLS

A call is considered an emergency when there is an immediate or potential threat to life or serious property damage, and the timely arrival of public safety assistance is of the utmost importance. A person reporting an emergency should not be placed on hold until the dispatcher has obtained all necessary information to ensure the safety of the responding department members and affected individuals.

Emergency calls should be dispatched immediately. The Shift Supervisor shall be notified of pending emergency calls for service when department members are unavailable for dispatch.

800.12.2 NON-EMERGENCY CALLS

A call is considered a non-emergency call when there is no immediate or potential threat to life or property. A person reporting a non-emergency may be placed on hold, if necessary, to allow the dispatcher to handle a higher priority or emergency call.

The reporting person should be advised if there will be a delay in the dispatcher returning to the telephone line or when there will be a delay in the response for service.

800.13 RADIO COMMUNICATIONS

The police radio system is for official use only, to be used by dispatchers to communicate with department members in the field. All transmissions shall be professional and made in a calm, businesslike manner, using proper language and correct procedures. Such transmissions shall include, but are not limited to:

- (a) Members acknowledging the dispatcher with their radio identification call signs and current location.
- (b) Dispatchers acknowledging and responding promptly to all radio transmissions.
- (c) Members keeping the dispatcher advised of their status and location.
- (d) Member and dispatcher acknowledgements shall be concise and without further comment unless additional information is needed.

The Communications Manager shall be notified of radio procedure violations or other causes for complaint. All complaints and violations will be investigated and reported to the complainant's supervisor and processed through the chain of command.

California State University Bakersfield, Police Department

CSU Bakersfield PD CA Policy Manual

CSU Bakersfield PD CA Policy Manual

The Communications Center

800.13.1 FEDERAL COMMUNICATIONS COMMISSION COMPLIANCE

California State University Bakersfield, Police Department radio operations shall be conducted in accordance with Federal Communications Commission (FCC) procedures and requirements.

800.13.2 RADIO IDENTIFICATION

Radio call signs are assigned to department members based on factors such as duty assignment, uniformed patrol assignment and/or member identification number. Dispatchers shall identify themselves on the radio with the appropriate station name or number, and identify the department member by his/her call sign. Members should use their call signs when initiating communication with the dispatcher. The use of the call sign allows for a brief pause so that the dispatcher can acknowledge the appropriate department member. Members initiating communication with other law enforcement or support agencies shall use their entire radio call sign, which includes the department station name or number.

800.14 DOCUMENTATION

It shall be the responsibility of the Communications Center to document all relevant information on calls for service or self-initiated activity. Dispatchers shall attempt to elicit, document and relay as much information as possible to enhance the safety of the member and assist in anticipating conditions that may be encountered at the scene. Desirable information would include, at a minimum:

- Incident control number.
- Date and time of request.
- Name and address of the reporting person, if possible.
- Type of incident reported.
- Involvement of weapons, drugs and/or alcohol.
- Location of incident reported.
- Identification of members assigned as primary and backup.
- Time of dispatch.
- Time of the responding member's arrival.
- Time of member's return to service.
- Disposition or status of reported incident.

800.15 CONFIDENTIALITY

Information that becomes available through the Communications Center may be confidential or sensitive in nature. All members of the Communications Center shall treat information that becomes known to them as confidential and release that information in accordance with the Protected Information Policy.

California State University Bakersfield, Police Department

CSU Bakersfield PD CA Policy Manual

CSU Bakersfield PD CA Policy Manual

The Communications Center

Automated data, such as Department of Motor Vehicle records, warrants, criminal history information, records of internal police files or medical information, shall only be made available to authorized law enforcement personnel. Prior to transmitting confidential information via the radio, an admonishment shall be made that confidential information is about to be broadcast.

800.16 TRAINING AND CERTIFICATION

Dispatchers shall receive training consistent with minimum standards established by POST (Penal Code § 13510).

Property and Evidence

801.1 PURPOSE AND SCOPE

This policy provides for the proper collection, storage, and security of evidence and other property. Additionally, this policy provides for the protection of the chain of evidence and identifies those persons authorized to remove and/or destroy property.

801.2 DEFINITIONS

Property - Includes all items of evidence, items taken for safekeeping and found property.

Evidence - Includes items taken or recovered in the course of an investigation that may be used in the prosecution of a case. This includes photographs and latent fingerprints.

Safekeeping - Includes the following types of property:

- Property obtained by the Department for safekeeping such as a firearm
- Personal property of an arrestee not taken as evidence
- Property taken for safekeeping under authority of a law (e.g., Welfare and Institutions Code § 5150 (mentally ill persons))

Found property - Includes property found by an employee or citizen that has no apparent evidentiary value and where the owner cannot be readily identified or contacted.

801.2.1 FOUND PROPERTY

Procedures for processing found/safekeeping of property is governed by Civil Code section 2090 through 2080.10. The Civil Code sections printed on the Found Property Affidavit and this chapter section shall govern the processing of found property in the Department.

All property found or kept for safekeeping by members of this department, or any property found and remitted to the custody of a member of this department, shall immediately be given a case number for a report to be completed, property processed and bar-coded. The property then should be placed into the property storage locker or cabinet.

The found property report will include the finder's name and identifying information such as drivers license number, birth date, home address and phone number.

In the event the person does not want to provide their information, the report will indicate the refusal. If the found property is claimed by the owner the report will include the owner's identifying information such as drivers license number, birth date, home address and phone number.

The report will also include a brief narrative describing the method in which the owner proved the property belonged to him or her.

If the finder of the property requests to later claim the property in accordance with California Civil Code sections 2080.1, 2080.2 and 2080.3 they must complete a Found Property Affidavit. This will allow the finder to claim the property if not claimed by the owner at the end of the retention period and after all requirements have been met by the finder.

California State University Bakersfield, Police Department

CSU Bakersfield PD CA Policy Manual

CSU Bakersfield PD CA Policy Manual

Property and Evidence

If found property is turned over to this department is deemed unsanitary to store or poses a health hazard, it should be logged Found Property, logged out as being destroyed due to the unsanitary condition, and a supervisor notified. An example of such item would be exposed food, dirty underwear, etc.

A Sergeant will be notified of any found property of an unusual type.

Refer to section 802.6.5 for the procedure for the release of Found Property.

Items believed to have a current value of \$100 or more will be booked into the property room.

Found property booking procedures:

All found property shall be packaged in a secure and neat manner to simplify handling and avoid excess clutter in the property room. All found property shall be itemized and packaged separately with an individual property sheet, except for such items containing additional miscellaneous items belonging to the same owner. (i.e. Purses, Wallets, Backpacks, etc.) The property sheet shall serve as the primary label, which is to be folded horizontally, unless impractical to do so. Packaging shall be performed in a manner to protect the property from damage.

A. Packaging Guidelines

1. Small Items (Eyeglasses, Credit Cards, ID's, Calculators, USB drives, etc.)

a. Most small miscellaneous items can be securely affixed directly to the property sheet with adhesive tape. If adhesive tape is likely to damage the item, seal the property in an appropriate size disposable plastic bag and securely attach it to the property sheet.

b. The property shall be affixed to the bottom half portion of the folded property sheet.

2. Medium to Large Items (Textbooks, Binders, Laptops, Clothing, etc.)

a. Property shall have the property sheet directly taped or stapled to it; otherwise the property may be placed in appropriately sized disposable plastic bag or reusable Zip lock bag.

b. Property sealed in a plastic disposable bag shall have the property sheet securely attached to the outside of the bag.

c. Use of the large reusable Zip lock bags shall be limited for use with large articles of clothing, bulky items, odd shaped property, and other items which would be impractical to store via other methods. Property sheets shall be placed inside of the Zip lock bags with the property. Property sheets shall not be stapled or taped to the outside of the Zip lock bags.

3. Very Large Items (Bicycles, Computers, Chairs, Backpacks, etc.)

a. Property shall have the property sheet in a manner and place to allow sheet to be visible and readable. Property shall be immediately stored and secured in the property room

4. Money (Found Property Only)

a. Loose cash shall be counted and sealed in an envelope or sealable plastic bag.

California State University Bakersfield, Police Department

CSU Bakersfield PD CA Policy Manual

CSU Bakersfield PD CA Policy Manual

Property and Evidence

b. Cash contained in a found wallet or purse shall be packaged separately. The wallet or purse shall be packaged as one item, with the sum of the money packaged as a separate item and noted on the property sheet.

c. A Sergeant will be notified if the amount of cash exceeds \$100.

801.3 PROPERTY HANDLING

Any employee who first comes into possession of any property, shall retain such property in his/her possession until it is properly tagged and placed in the designated property locker or storage room along with the property form. Care shall be taken to maintain the chain of custody for all evidence.

Where ownership can be established as to found property with no apparent evidentiary value, such property may be released to the owner without the need for booking. The release of the property will be documented in with a RIMs report. At any time in the course of any investigation, if the University Police Department determines the situation requires expertise or resources beyond its capabilities, the Bakersfield Police Department can be called upon to assist.

The assigned Officers at the scene of a crime or incident, other than cases investigated by the Bakersfield Police Department, shall make a search of the area to collect any possible physical evidence. All evidence shall be collected in accordance with the CSU Bakersfield Police Property Room Manual.

Caution should be used to prevent disturbing or damaging areas which might contain evidence which is not readily visible, such as fingerprints, stains, fibers, etc.

Officers shall protect, safeguard, and/or isolate any physical evidence to prevent contamination or alteration to such evidence. They shall keep persons not connected with the investigation away from the area containing evidence pending completion of the investigation.

801.3.1 PROPERTY BOOKING PROCEDURE

All property must be booked prior to the employee going off-duty unless otherwise approved by a supervisor. Employees booking property shall observe the following guidelines:

- (a) Complete the property form describing each item of property separately, listing all serial numbers, owner's name, finder's name, and other identifying information or markings.
- (b) Mark each item of evidence with the booking employee's initials and the date booked using the appropriate method so as not to deface or damage the value of the property.
- (c) Complete an evidence/property tag and attach it to each package or envelope in which the property is stored.
- (d) Place the case number in the upper right hand corner of the bag.
- (e) The original property form shall be submitted with the case report. A copy shall be placed with the property in the temporary property locker or with the property if property is stored somewhere other than a property locker.

California State University Bakersfield, Police Department

CSU Bakersfield PD CA Policy Manual

CSU Bakersfield PD CA Policy Manual

Property and Evidence

- (f) When the property is too large to be placed in a locker, the item may be retained in the supply room. Submit the completed property record into a numbered locker indicating the location of the property.

801.3.2 NARCOTICS AND DANGEROUS DRUGS

All narcotics and dangerous drugs shall be booked separately using a separate property record. Paraphernalia as defined by Health and Safety Code § 11364 shall also be booked separately.

The officer seizing the narcotics and dangerous drugs shall place them in the designated locker.

801.3.3 EXPLOSIVES

Officers who encounter a suspected explosive device shall promptly notify their immediate supervisor or the Shift Supervisor. The bomb squad will be called to handle explosive-related incidents and will be responsible for the handling, storage, sampling and disposal of all suspected explosives.

Explosives will not be retained in the police facility. Only fireworks that are considered stable and safe and road flares or similar signaling devices may be booked into property. All such items shall be stored in proper containers and in an area designated for the storage of flammable materials. The Property Officer is responsible for transporting to the Fire Department, on a regular basis, any fireworks or signaling devices that are not retained as evidence.

801.3.4 EXCEPTIONAL HANDLING

Certain property items require a separate process. The following items shall be processed in the described manner:

- (a) Bodily fluids such as blood or semen stains shall be air dried prior to booking.
- (b) License plates found not to be stolen or connected with a known crime, should be released directly to the Property Officer, or placed in the designated container for return to the Department of Motor Vehicles. No formal property booking process is required.
- (c) All bicycles and bicycle frames require a property record. Property tags will be securely attached to each bicycle or bicycle frame. The property may be released directly to the Property Officer, or placed in the bicycle storage area until a Property Officer can log the property.
- (d) officerMoney or currency will be packaged in the proper size money envelope or evidence bag and sealed. All money shall be counted separately by Department personnel, in the presence of each other, and signed, dated, and timed by each person. The exact amount of money will be written on the envelope.
- (e) The shift supervisor will be advised of all cash in excess of \$1000. The shift supervisor will notify the appropriate Lieutenant. Shift Supervisor

State property, unless connected to a known criminal case, should be released directly to the appropriate State department. No formal booking is required. In cases where no responsible person can be located, the property should be booked for safekeeping in the normal manner.

California State University Bakersfield, Police Department

CSU Bakersfield PD CA Policy Manual

CSU Bakersfield PD CA Policy Manual

Property and Evidence

801.3.5 RELINQUISHED FIREARMS

Individuals who relinquish firearms pursuant to the provisions of Penal Code § 29850 shall be issued a receipt that describes the firearm, the serial number or other identification of the firearm at the time of relinquishment (Penal Code § 29810).

Relinquished firearms shall be retained for 30 days, after which time they may be destroyed, retained, sold or otherwise transferred, unless (Penal Code § 29810):

- (a) A certificate is issued by a judge of a court of record or the District Attorney stating the firearms shall be retained; or
- (b) The convicted person provides written notice of an intent to appeal the conviction that necessitated the relinquishment; or
- (c) The Automated Firearms System indicates that the firearm was reported lost or stolen.
 - 1. In such event, the firearm shall be restored to the lawful owner as soon as it is no longer needed as evidence, the lawful owner has identified the weapon and provided proof of ownership, and the Department has complied with the requirements of Penal Code § 33850 et seq.

The Property Officer shall ensure the Records Manager is notified of the relinquished firearm for purposes of updating the Automated Firearms System and the disposition of the firearm for purposes of notifying the California Department of Justice (DOJ) (See the Records Section Policy).

801.4 PACKAGING OF PROPERTY

Certain items require special consideration and shall be booked separately as follows:

- (a) Narcotics and dangerous drugs
- (b) Firearms (ensure they are unloaded and booked separately from ammunition)
- (c) Property with more than one known owner
- (d) Paraphernalia as described in Health and Safety Code § 11364
- (e) Fireworks
- (f) Contraband

The following property items must always be packaged: Money or currency, personal papers and documents, small or loose items of jewelry, clothing, crime lab evidence, and any property that may be hazardous or destructive in nature.

Packaging of certain property items due to bulkiness may be optional. Examples of such items are bicycles, tool boxes, tires, or wheels.

801.4.1 PACKAGING CONTAINER

Employees shall package all property, except narcotics and dangerous drugs in a suitable container available for its size. Knife boxes should be used to package knives, and syringe tubes should be used to package syringes and needles.

California State University Bakersfield, Police Department

CSU Bakersfield PD CA Policy Manual

CSU Bakersfield PD CA Policy Manual

Property and Evidence

A property tag shall be securely attached to the outside of all items or group of items packaged together.

801.4.2 PACKAGING NARCOTICS

The officer seizing narcotics and dangerous drugs shall retain such property in his/her possession until it is properly weighed, packaged, tagged, and placed in the property room or lockers , accompanied by two copies of the property record.

Narcotics and dangerous drugs shall be packaged in an envelope of appropriate size available in the report room. The booking officer shall initial the sealed envelope and the initials covered with cellophane tape. Narcotics and dangerous drugs shall not be packaged with other property.

The crime lab rules will be followed if an item is submitted to the crime lab.

801.5 RECORDING OF PROPERTY

All property coming into the possession of the Department shall be recorded in the RIMS property log by the Property Custodian or whoever is assigned this responsibility. All log entries shall be checked and compared with the item(s) for a complete description. Items shall be fully described as to quantity, size, color, brand, serial number, or identifiable characteristics. Entries and dispositions shall be affirmed by employee number and/or initials. Entry logs shall be regarded as public records and maintained

Property coming into possession of Officers of this Department shall be immediately entered into the case report (RIMS).

The following information shall be recorded for the property custodian within the case report.

- (a) One of the following must be checked to show which is applicable:
 1. Evidence
 2. Under Observation
 3. Safekeeping/Found
 4. Other
- (b) Case number
- (c) Crime/Offense
- (d) Complete description and Serial number.
- (e) Location of Property, i.e., "EL1 (Evidence Locker #1), and the date and time.
- (f) Property found by, the address of the finder, and the date and time it was found.
- (g) Owner's name, address and phone number.
- (h) Location where property was found.
- (i) Property brought in by.
- (j) Received by.

California State University Bakersfield, Police Department

CSU Bakersfield PD CA Policy Manual

CSU Bakersfield PD CA Policy Manual

Property and Evidence

The property officer receiving custody of evidence or property shall record the date and time the property was received and where the property will be stored in the RIMs report.

A property number shall be obtained for each item or group of items. This number shall be recorded on property sheet and the in the RIMs report.

801.6 PROPERTY CONTROL

Each time the Property Officer receives property or releases property to another person, he/she shall enter this information into the RIMS System. Officers desiring property for court shall contact the Property Officer at least one day prior to the court day.

801.6.1 RESPONSIBILITY OF OTHER PERSONNEL

Every time property is released or received, an appropriate entry on the evidence package shall be completed to maintain the chain of possession. Other than found property, no property or evidence is to be released without first receiving written authorization from a supervisor or detective.

Request for analysis for items other than narcotics or drugs shall be completed on the appropriate forms and submitted to the Property Officer. This request may be filled out any time after booking of the property or evidence.

801.6.2 TRANSFER OF EVIDENCE TO CRIME LABORATORY

The transporting employee will check the evidence out of property, indicating the date and time on the RIMS report and the request for laboratory analysis.

The property officer releasing the evidence must complete the required information on the RIMS report and the evidence. The lab forms will be transported with the property to the examining laboratory. The original copy of the lab form will remain with the evidence.

801.6.3 STATUS OF PROPERTY

Each person receiving property will make the appropriate entry to document the chain of evidence. Temporary release of property to officers for investigative purposes, or for court, shall be noted on the RIMs report, stating the date, time and to whom released.

The Property Officer shall indicate to whom property is released in the RIMs report, including the reason for release. Any employee receiving property shall be responsible for such property until it is properly returned to property or properly released to another authorized person or entity.

The return of the property shall be indicated in the RIMs report, indicating date, time, and the person who returned the property.

801.6.4 AUTHORITY TO RELEASE PROPERTY

The Operations Lieutenant shall authorize the disposition or release of all evidence coming into the care and custody of the Department. Found property or property booked as safekeeping can be released by a Property Officer, a dispatcher, or the on duty officer. In the event there is an item of a significant monetary value (\$100 or above) the release should be approved by a sergeant or above.

California State University Bakersfield, Police Department

CSU Bakersfield PD CA Policy Manual

CSU Bakersfield PD CA Policy Manual

Property and Evidence

801.6.5 RELEASE OF PROPERTY

All reasonable attempts shall be made to identify the rightful owner of found property or evidence not needed for an investigation.

Release of property shall indicated in the RIMS report, listing the name and address of the person to whom the property is to be released. The property sheet will be stamped with the release stamp and filled out completely. The release shall conform to the items listed on the property form or must specify the specific item(s) to be released. Release of all property shall be documented on the property form.

A RIMS report will be entered detailing the release of the property. The report shall include: Identifying information from the reporting party, including full name, home address, telephone number and a drivers license number, if available. Details describing the method used to confirm the person was the owner of the property or had the right to retrieve the property.

With the exception of firearms and other property specifically regulated by statute, found property and property held for safekeeping shall be held for a minimum of 90 days. During such period, property personnel shall attempt to contact the rightful owner by telephone and/or mail when sufficient identifying information is available. Property not held for any other purpose and not claimed within 90 days after notification (or receipt, if notification is not feasible) may be auctioned to the highest bidder at a properly published public auction. If such property is not sold at auction or otherwise lawfully claimed, it may thereafter be destroyed (Civil Code § 2080.6). The final disposition of all such property shall be fully documented in related reports.

A Property Officer shall release the property upon proper identification being presented by the owner for which an authorized release has been received. A signature of the person receiving the property shall be recorded on the original property form. After release of all property entered on the property control card, the card shall be forwarded to the Records Section for filing with the case. If some items of property have not been released, the property card will remain with the Administrative section. Upon release, the proper entry shall be documented in the Property Log.

All property taken for storage, regardless of category, shall be released as soon as possible. If immediate release of property is not possible, the following time limits will regulate the final disposition of property. Special handling cases will require special disposition.

All felony cases not filed with the District Attorney will be held for three years and all felony arrest cases held for seven years, unless a court order release is granted or the case is adjudicated.

All misdemeanor cases not filed with the District Attorney will be held for one year and all misdemeanor arrest cases held for three years, unless a court order release is granted or the case is adjudicated.

Found property shall be held a minimum of six months and not longer than twelve months. Property under observation may be held until all the investigative leads are exhausted.

Safekeeping firearms will be held a minimum of seven days and a maximum of six months.

Domestic violence incidents:

California State University Bakersfield, Police Department

CSU Bakersfield PD CA Policy Manual

CSU Bakersfield PD CA Policy Manual

Property and Evidence

No firearm shall be held less than forty-eight hours.

If a firearm is not retained as evidence, it should be made available to the owner or person who was in lawful possession, forty-eight hours after the seizure; or as soon thereafter as possible, but no later than seventy-two hours after the seizure (refer to Penal Code Section 12028.5).

The disposition of all evidence/property must be properly logged.

Under no circumstances shall any firearm, magazine, or ammunition be returned to any individual unless and until such person presents valid identification and written notification from the California Department of Justice that conforms to the provisions of Penal Code § 33865.

The Administrative section Supervisor should also make reasonable efforts to determine whether the person is the subject of any court order preventing the person from possessing a firearm and, if so, the firearm should not be released to the person while the order is in effect.

The Department is not required to retain any firearm, magazine, or ammunition longer than 180 days after notice has been provided to the owner that such items are available for return. At the expiration of such period, the firearm, magazine, or ammunition may be processed for disposal in accordance with applicable law (Penal Code § 33875).

801.6.6 DISPUTED CLAIMS TO PROPERTY

Occasionally more than one party may claim an interest in property being held by the Department, and the legal rights of the parties cannot be clearly established. Such property shall not be released until one party has obtained a valid court order or other undisputed right to the involved property.

All parties should be advised that their claims are civil and in extreme situations, legal counsel for the Department may wish to file an interpleader to resolve the disputed claim (Code of Civil Procedure § 386(b)).

801.6.7 CONTROL OF NARCOTICS AND DANGEROUS DRUGS

The property officer will be responsible for the storage, control and destruction of all narcotics and dangerous drugs coming into the custody of this department, including paraphernalia as described in Health and Safety Code § 11364.

801.6.8 RELEASE OF FIREARMS, MAGAZINES, AND AMMUNITION

The Department shall not return any firearm, magazine, or ammunition taken into custody to any individual unless all requirements of Penal Code § 33855 are met.

801.6.9 RELEASE OF FIREARM IN DOMESTIC VIOLENCE MATTERS

Within five days of the expiration of a restraining order issued in a domestic violence matter that required the relinquishment of a firearm or ammunition, the Property Officer shall return the weapon or ammunition to the owner if the requirements of Penal Code § 33850 and Penal Code § 33855 are met, unless the firearm or ammunition is determined to be stolen, evidence in a criminal investigation, or the individual is otherwise prohibited from possessing a firearm (Family Code § 6389(g); Penal Code § 33855).

California State University Bakersfield, Police Department

CSU Bakersfield PD CA Policy Manual

CSU Bakersfield PD CA Policy Manual

Property and Evidence

801.6.10 RELEASE OF FIREARMS AND WEAPONS IN MENTAL ILLNESS MATTERS

Firearms and other deadly weapons confiscated from an individual detained for an evaluation by a mental health professional or subject to the provisions of Welfare and Institutions Code § 8100 or Welfare and Institutions Code § 8103 shall be released or disposed of as follows:

- (a) If a petition for a hearing regarding the return of a firearm or a weapon has been initiated pursuant to Welfare and Institutions Code § 8102(c), the firearm or weapon shall be released or disposed of as provided by an order of the court. If the court orders a firearm returned, the firearm shall not be returned unless and until the person presents valid identification and written notification from the California Department of Justice (DOJ) that conforms to the provisions of Penal Code § 33865.
- (b) If no petition has been initiated pursuant to Welfare and Institutions Code § 8102(c) and the firearm or weapon is not retained as evidence, the Department shall make the firearm or weapon available for return. No firearm will be returned unless and until the person presents valid identification and written notification from the California DOJ that conforms to the provisions of Penal Code § 33865.
- (c) Unless the person contacts the Department to facilitate the sale or transfer of the firearm to a licensed dealer pursuant to Penal Code § 33870, firearms not returned should be sold, transferred, destroyed, or retained as provided in Welfare and Institutions Code § 8102.

801.6.11 RELEASE OF FIREARMS IN GUN VIOLENCE RESTRAINING ORDER MATTERS

Firearms and ammunition that were taken into temporary custody or surrendered pursuant to a gun violence restraining order shall be returned to the restrained person upon the expiration of the order and in accordance with the requirements of Penal Code § 33850 et seq. (Penal Code § 18120).

If the restrained person who owns the firearms or ammunition does not wish to have the firearm or ammunition returned, he/she is entitled to sell or transfer title to a licensed dealer, provided that the firearms or ammunition are legal to own or possess and the restrained person has right to title of the firearms or ammunition (Penal Code § 18120).

If a person other than the restrained person claims title to the firearms or ammunition surrendered pursuant to Penal Code § 18120 and the California State University Bakersfield, Police Department determines him/her to be the lawful owner, the firearms or ammunition shall be returned in accordance with the requirements of Penal Code § 33850 et seq. (Penal Code § 18120).

Firearms and ammunition that are not claimed are subject to the requirements of Penal Code § 34000.

801.7 DISPOSITION OF PROPERTY

All property not held for evidence in a pending criminal investigation or proceeding, and held for six months or longer where the owner has not been located or fails to claim the property, may be disposed of in compliance with existing laws upon receipt of proper authorization for disposal. The

California State University Bakersfield, Police Department

CSU Bakersfield PD CA Policy Manual

CSU Bakersfield PD CA Policy Manual

Property and Evidence

Property Officer shall request a disposition or status on all property which has been held in excess of 120 days, and for which no disposition has been received from a supervisor or detective.

801.7.1 EXCEPTIONAL DISPOSITIONS

The following types of property shall be destroyed or disposed of in the manner, and at the time prescribed by law, unless a different disposition is ordered by a court of competent jurisdiction:

- Weapons declared by law to be nuisances (Penal Code § 29300; Penal Code § 18010; Penal Code § 32750)
- Animals, birds, and related equipment that have been ordered forfeited by the court (Penal Code § 599a)
- Counterfeiting equipment (Penal Code § 480)
- Gaming devices (Penal Code § 335a)
- Obscene matter ordered to be destroyed by the court (Penal Code § 312)
- Altered vehicles or component parts (Vehicle Code § 10751)
- Narcotics (Health and Safety Code § 11474 et seq.)
- Unclaimed, stolen, or embezzled property (Penal Code § 1411)
- Destructive devices (Penal Code § 19000)
- Sexual assault evidence (Penal Code § 680)

801.7.2 UNCLAIMED MONEY

If found or seized money is no longer required as evidence and remains unclaimed after three years, the Department shall cause a notice to be published each week for a period of two consecutive weeks in a local newspaper of general circulation (Government Code § 50050). Such notice shall state the amount of money, the fund in which it is held and that the money will become the property of the agency on a designated date not less than 45 days and not more than 60 days after the first publication (Government Code § 50051).

Any individual item with a value of less than \$15.00, or any amount if the depositor/owner's name is unknown, which remains unclaimed for a year or by order of the court, may be transferred to the general fund without the necessity of public notice (Government Code § 50055).

If the money remains unclaimed as of the date designated in the published notice, the money will become the property of this department to fund official law enforcement operations. Money representing restitution collected on behalf of victims shall either be deposited into the Restitution Fund or used for purposes of victim services.

801.7.3 RETENTION OF BIOLOGICAL EVIDENCE

The Administrative section Supervisor shall ensure that no biological evidence held by the Department is destroyed without adequate notification to the following persons, when applicable:

- (a) The defendant

California State University Bakersfield, Police Department

CSU Bakersfield PD CA Policy Manual

CSU Bakersfield PD CA Policy Manual

Property and Evidence

- (b) The defendant's attorney
- (c) The appropriate prosecutor and Attorney General
- (d) Any sexual assault victim
- (e) The Operations Division supervisor

Biological evidence shall be retained for either a minimum period that has been established by law (Penal Code § 1417.9) or that has been established by the Administrative section Supervisor, or until the expiration of any imposed sentence that is related to the evidence, whichever time period is greater. Following the retention period, notifications should be made by certified mail and should inform the recipient that the evidence will be destroyed after a date specified in the notice unless a motion seeking an order to retain the sample is filed and served on the Department within 180 days of the date of the notification. A record of all certified mail receipts shall be retained in the appropriate file. Any objection to, or motion regarding, the destruction of the biological evidence should be retained in the appropriate file and a copy forwarded to the Operations Division supervisor.

Biological evidence related to a homicide shall be retained indefinitely and may only be destroyed with the written approval of the Chief of Police and the head of the applicable prosecutor's office.

Biological evidence or other crime scene evidence from an unsolved sexual assault should not be disposed of prior to expiration of the statute of limitations and shall be retained as required in Penal Code § 680. Even after expiration of an applicable statute of limitations, the Operations Division supervisor should be consulted and the sexual assault victim shall be notified at least 60 days prior to the disposal (Penal Code § 680). Reasons for not analyzing biological evidence shall be documented in writing (Penal Code § 680.3).

801.8 INSPECTIONS OF THE EVIDENCE ROOM

- (a) Quarterly inspections (Found property) Once every three months the Lieutenant will conduct random inspections of found property cases. The inspections will occur at random dates and times with no prior notification. Seven cases of found property will be inspected to assure compliance with Policy and Procedures. Special attention will be given to location, handling, labeling documentation and destruction. Items listed as safekeeping will be handled in the same fashion as found property.
- (b) Quarterly inspections (Evidence) Once every three months the Lieutenant will conduct random inspections of cases containing evidence. The inspections will occur at random dates and times with no prior notification. Two cases containing evidence will be inspected to assure compliance with Policy and Procedures. Special attention will be given to location, handling, labeling, documentation and destruction. In cases involving narcotics the weight and proper handling procedures will be examined. In addition, the submission process to the District Attorney's Office will be examined for compliance with their guidelines.
- (c) Property Room Inspection Logs (PRIL) The Lieutenant will be responsible for completing the property room log. The PRIL will be kept for a period of 5 years and organized by month and year.

California State University Bakersfield, Police Department

CSU Bakersfield PD CA Policy Manual

CSU Bakersfield PD CA Policy Manual

Property and Evidence

- (d) Unannounced inspections of evidence storage areas shall be conducted annually as directed by the Chief of Police.
- (e) An annual audit of evidence held by the Department shall be conducted by a Lieutenant (as appointed by the Chief of Police) not routinely or directly connected with evidence control.
- (f) Whenever a change is made in personnel who have access to the evidence room, an inventory of all evidence/property shall be made by an individual not associated to the property room or function to ensure that records are correct and all evidence property is accounted for.

Records Section

802.1 PURPOSE AND SCOPE

This policy establishes the guidelines for the operational functions of the California State University Bakersfield, Police Department Records Section. The policy addresses department file access and internal requests for case reports.

802.2 POLICY

It is the policy of the California State University Bakersfield, Police Department to maintain department records securely, professionally, and efficiently.

802.3 RESPONSIBILITIES

802.3.1 RECORDS MANAGER

The Chief of Police shall appoint and delegate certain responsibilities to a Records Manager. The Records Manager shall be directly responsible to the Administration Lieutenant or the authorized designee.

The responsibilities of the Records Manager include but are not limited to:

- (a) Overseeing the efficient and effective operation of the Records Section.
- (b) Scheduling and maintaining Records Section time records.
- (c) Supervising, training, and evaluating Records Section staff.
- (d) Maintaining and updating a Records Section procedure manual.
- (e) Ensuring compliance with established policies and procedures.
- (f) Supervising the access, use, and release of protected information (see the Protected Information Policy).
- (g) Establishing security and access protocols for case reports designated as sensitive, where additional restrictions to access have been implemented. Sensitive reports may include but are not limited to:
 1. Homicides.
 2. Cases involving department members or public officials.
 3. Any case where restricted access is prudent.

802.3.2 RECORDS SECTION

The responsibilities of the Records Section include but are not limited to:

- (a) Maintaining a records management system for case reports.
 1. The records management system should include a process for numbering, identifying, tracking, and retrieving case reports.
- (b) Entering case report information into the records management system.
 1. Modification of case reports shall only be made when authorized by a supervisor.

California State University Bakersfield, Police Department

CSU Bakersfield PD CA Policy Manual

CSU Bakersfield PD CA Policy Manual

Records Section

- (c) Providing members of the Department with access to case reports when needed for investigation or court proceedings.
- (d) Maintaining compliance with federal, state, and local regulations regarding reporting requirements of crime statistics. This includes reporting statistical data to the California Department of Justice (DOJ) for:
 - 1. All officer-involved shootings and incidents involving use of force resulting in serious bodily injury (Government Code § 12525.2).
 - 2. Suspected hate crimes (Penal Code § 13023).
 - 3. Complaints of racial bias against officers (Penal Code § 13012; Penal Code § 13020).
 - 4. Civilian complaints made against officers (Penal Code § 832.5; Penal Code § 13012).
 - 5. Stop data required by Government Code § 12525.5 and 11 CCR 999.226.
 - (a) The reported information must not contain personally identifiable information of the person stopped or other information exempt from disclosure pursuant to Government Code § 12525.5 (11 CCR 999.228).
 - 6. Anti-reproductive rights crime information required by Penal Code § 13777.
- (e) Maintaining compliance with federal, state, and local regulations regarding criminal history reports and auditing.
- (f) Identifying missing case reports and notifying the responsible member's supervisor.
- (g) Establishing a process for collecting and submitting data to appropriate federal data collection authorities (e.g., FBI National Use-of-Force Data Collection, U.S. Department of Justice's National Law Enforcement Accountability Database), as applicable, for the following types of occurrences:
 - (a) Officer suicides
 - (b) Officer misconduct
 - (c) Uses of force
 - (d) Officer deaths or assaults
 - (e) Crime incidents
 - (f) Deaths in custody
- (h) Updating the Automated Firearms System to reflect any firearms relinquished to the Department and the subsequent disposition to the California DOJ pursuant to Penal Code § 34010 (Penal Code § 29810).
- (i) Entering into the Automated Firearms System information about each firearm that has been reported stolen, lost, found, recovered, held for safekeeping, surrendered in relation to a private party firearms transaction or registration, relinquished pursuant to a court order, or under observation, within seven calendar days of the precipitating event (Penal Code § 11108.2).

California State University Bakersfield, Police Department

CSU Bakersfield PD CA Policy Manual

CSU Bakersfield PD CA Policy Manual

Records Section

- (j) Entering into the California DOJ automated property system descriptions of serialized property, or non-serialized property that has been uniquely inscribed, which has been reported stolen, lost, found, recovered, held for safekeeping, or under observation (Penal Code § 11108).
- (k) Maintaining compliance with quarterly California DOJ reporting requirements regarding the department's efforts to verify an individual listed in the Armed and Prohibited Persons System (APPS) is no longer in possession of a firearm (Penal Code § 29813).
- (l) Maintaining compliance with the state and California DOJ reporting requirements regarding the number of transfers of individuals to immigration authorities and offenses that allowed for the transfers (Government Code § 7284.6(c)(2)).
- (m) Transmitting data to the Joint Regional Information Exchange System on any suspected multi-mission extremist crimes.

802.3.3 RECORDS SECTION PROCEDURE MANUAL

The Records Manager should establish procedures that address:

- (a) Identifying by name persons in reports.
- (b) Classifying reports by type of incident or crime.
- (c) Tracking reports through the approval process.
- (d) Assigning alpha-numerical records to all arrest records.
- (e) Managing a warrant and wanted persons file.

802.4 DETERMINATION OF FACTUAL INNOCENCE

In any case where a person has been arrested by officers of the California State University Bakersfield, Police Department and no accusatory pleading has been filed, the person arrested may petition the Department to destroy the related arrest records. Petitions should be forwarded to the Administration Manager. The Administration Manager should promptly contact the prosecuting attorney and request a written opinion as to whether the petitioner is factually innocent of the charges (Penal Code § 851.8). Factual innocence means the accused person did not commit the crime.

Upon receipt of a written opinion from the prosecuting attorney affirming factual innocence, the Administration Supervisor should forward the petition to the Investigations Supervisor and the Chancellor's Office for review. After such review and consultation with the Chancellor's Office, the Investigations Supervisor and the Administration Supervisor shall decide whether a finding of factual innocence is appropriate.

Upon determination that a finding of factual innocence is appropriate, the Administration Supervisor shall ensure that the arrest record and petition are sealed for later destruction and the required notifications are made to the California DOJ and other law enforcement agencies (Penal Code § 851.8).

California State University Bakersfield, Police Department

CSU Bakersfield PD CA Policy Manual

CSU Bakersfield PD CA Policy Manual

Records Section

The Administration Supervisor should respond to a petition with the Department's decision within 45 days of receipt. Responses should include only the decision of the Department, not an explanation of the analysis leading to the decision.

802.5 ARREST WITHOUT FILING OF ACCUSATORY PLEADING

The Operations Lieutenant should ensure a process is in place for when an individual is arrested and released and no accusatory pleading is filed so that the following occurs (Penal Code § 849.5; Penal Code § 851.6):

- (a) The individual is issued a certificate describing the action as a detention.
- (b) All references to an arrest are deleted from the arrest records of the Department and the record reflects only a detention.
- (c) The California DOJ is notified.

802.6 FILE ACCESS AND SECURITY

The security of files in the Records Section must be a high priority and shall be maintained as mandated by state or federal law. All case reports including but not limited to initial, supplemental, follow-up, evidence, and any other reports related to a police department case, including field interview (FI) cards, criminal history records, and publicly accessible logs, shall be maintained in a secure area within the Records Section, accessible only by authorized members of the Records Section. Access to case reports or files when Records Section staff is not available may be obtained through the Shift Supervisor.

The Records Section will also maintain a secure file for case reports deemed by the Chief of Police as sensitive or otherwise requiring extraordinary access restrictions.

802.7 ORIGINAL CASE REPORTS

The majority of CSUB police reports are digital reports, via the Records Information Management System (RIMS). A print out of a digital report will be treated as an original report and follow the existing policy.

Generally, original case reports shall not be removed from the Records Section. Should an original case report be needed for any reason, the requesting department member shall first obtain authorization from the Records Manager. All original case reports removed from the Records Section shall be recorded on a designated report check-out log, which shall be the only authorized manner by which an original case report may be removed from the Records Section.

802.8 CONFIDENTIALITY

Records Section staff has access to information that may be confidential or sensitive in nature. Records Section staff shall not access, view, or distribute, or allow anyone else to access, view, or distribute any record, file, or report, whether in hard copy or electronic file format, or any other confidential, protected, or sensitive information except in accordance with the Records Maintenance and Release and Protected Information policies and the Records Section procedure manual.

Restoration of Firearm Serial Numbers

803.1 PURPOSE AND SCOPE

The primary purpose for restoring firearm serial numbers is to determine the prior owners or origin of the item from which the number has been recovered. Thus, property can be returned to rightful owners or investigations can be initiated to curb illegal trade of contraband firearms. The purpose of this plan is to develop standards, methodologies, and safety protocols for the recovery of obliterated serial numbers from firearms and other objects using procedures that are accepted as industry standards in the forensic community. All personnel who are involved in the restoration of serial numbers will observe the following guidelines. This policy complies with Penal Code § 11108.9.

803.2 PROCEDURE

Any firearm coming into the possession of the California State University Bakersfield, Police Department as evidence, found property, etc., where the serial numbers have been removed or obliterated will be processed in the following manner:

803.2.1 PRELIMINARY FIREARM EXAMINATION

- (a) Always keep the muzzle pointed in a safe direction. Be sure the firearm is in an unloaded condition. This includes removal of the ammunition source (e.g., the detachable magazine, contents of the tubular magazine) as well as the chamber contents.
- (b) If the firearm is corroded shut or in a condition that would preclude inspection of the chamber contents, treat the firearm as if it is loaded. Make immediate arrangements for a firearms examiner or other qualified examiner to render the firearm safe.
- (c) Accurately record/document the condition of the gun when received. Note the positions of the various components such as the safeties, cylinder, magazine, slide, hammer, etc. Accurately record/document cylinder chamber and magazine contents. Package the ammunition separately.
- (d) If the firearm is to be processed for fingerprints or trace evidence, process before the serial number restoration is attempted. First record/document important aspects such as halos on the revolver cylinder face or other relevant evidence that might be obscured by the fingerprinting chemicals.

803.2.2 PROPERTY BOOKING PROCEDURE

Any employee taking possession of a firearm with removed/obliterated serial numbers shall book the firearm into property following standard procedures. The employee booking the firearm shall indicate on the property form that serial numbers have been removed or obliterated.

California State University Bakersfield, Police Department

CSU Bakersfield PD CA Policy Manual

CSU Bakersfield PD CA Policy Manual

Restoration of Firearm Serial Numbers

803.2.3 OFFICER RESPONSIBILITY

The Property Officer receiving a firearm when the serial numbers have been removed or obliterated shall arrange for the firearm to be transported to the crime lab for restoration and maintain the chain of evidence.

803.2.4 DOCUMENTATION

Case reports are prepared in order to document the chain of custody and the initial examination and handling of evidence from the time it is received/collected until it is released.

This report must include a record of the manner in which and/or from whom the firearm was received. This may appear on the request form or property form depending on the type of evidence.

803.2.5 FIREARM TRACE

After the serial number has been restored (or partially restored) by the criminalistics laboratory, the Property Officer will complete a Bureau of Alcohol, Tobacco, Firearms and Explosives (ATF) National Tracing Center (NTC) Obliterated Serial Number Trace Request Form (ATF 3312.1-OBL) and forward the form to the NTC in Falling Waters, West Virginia or enter the data into the ATF eTrace system.

803.3 BULLET AND CASING IDENTIFICATION

Exemplar bullets and cartridge cases from the firearm, depending upon acceptance criteria and protocol, may be submitted to the Bureau of Alcohol, Tobacco, Firearms and Explosives (ATF) National Integrated Ballistic Information Network (NIBIN) which uses the Integrated Ballistic Identification System (IBIS) technology to search the national database and compare with ballistic evidence recovered from other crime scenes.

Records Maintenance and Release

803.1 PURPOSE AND SCOPE

This policy provides guidance on the maintenance and release of department records. Protected information is separately covered in the Protected Information Policy.

803.2 POLICY

The California State University Bakersfield, Police Department is committed to providing public access to records in a manner that is consistent with the California Public Records Act (Government Code § 7920.000 et seq.).

803.3 CUSTODIAN OF RECORDS RESPONSIBILITIES

The Chief of Police shall designate a Custodian of Records. The responsibilities of the Custodian of Records include but are not limited to:

- (a) Managing the records management system for the Department, including the retention, archiving, release, and destruction of department public records.
- (b) Maintaining and updating the department records retention schedule including:
 1. Identifying the minimum length of time the Department must keep records.
 2. Identifying the department division responsible for the original record.
- (c) Establishing rules regarding the inspection and copying of department public records as reasonably necessary for the protection of such records (Government Code § 7922.525; Government Code § 7922.530).
- (d) Identifying records or portions of records that are confidential under state or federal law and not open for inspection or copying.
- (e) Establishing rules regarding the processing of subpoenas for the production of records.
- (f) Ensuring a current schedule of fees for public records as allowed by law is available (Government Code § 7922.530).
- (g) Determining how the department's website may be used to post public records in accordance with Government Code § 7922.545.
- (h) Ensuring that all department current standards, policies, practices, operating procedures, and education and training materials are posted on the department website in accordance with Penal Code § 13650.
- (i) Ensuring that public records posted on the Department website meet the requirements of Government Code § 7922.680 including but not limited to posting in an open format where a record may be retrieved, downloaded, indexed, and searched by a commonly used internet search application.
- (j) Ensuring that a list and description, when applicable, of enterprise systems (as defined by Government Code § 7922.700) is publicly available upon request and posted in

California State University Bakersfield, Police Department

CSU Bakersfield PD CA Policy Manual

CSU Bakersfield PD CA Policy Manual

Records Maintenance and Release

a prominent location on the Department's website (Government Code § 7922.710; Government Code § 7922.720).

803.3.1 TRAFFIC COLLISION REPORTS

Traffic collision reports (and related supplemental reports) shall be considered confidential and subject to release only to the California Highway Patrol, Department of Motor Vehicles (DMV), other law enforcement agencies and those individuals and their authorized representatives set forth in Vehicle Code § 20012.

803.3.2 CONCEALED WEAPONS PERMITS

Information contained in CCW permit applications or other files which would tend to reveal where the applicant is vulnerable or which contains medical or psychological information shall not be made public (Government Code § 6254(u)).

803.4 PROCESSING REQUESTS FOR PUBLIC RECORDS

Any department member who receives a request for any record shall route the request to the Custodian of Records or the authorized designee.

803.4.1 REQUESTS FOR RECORDS

Any member of the public, including the media and elected officials, may access unrestricted records of this department, during regular business hours by submitting a written and signed request that reasonably describes each record sought and paying any associated fees (Government Code § 7922.530).

The processing of requests for any record is subject to the following (Government Code § 7922.530; Government Code § 7922.535):

- (a) The Department is not required to create records that do not exist.
- (b) Victims of an incident or their authorized representative shall not be required to show proof of legal presence in the United States to obtain department records or information. If identification is required, a current driver's license or identification card issued by any state in the United States, a current passport issued by the United States or a foreign government with which the United States has a diplomatic relationship or current Matricula Consular card is acceptable (Government Code § 7923.655).
- (c) Either the requested record or the reason for non-disclosure will be provided promptly, but no later than 10 days from the date of request, unless unusual circumstances preclude doing so. If more time is needed, an extension of up to 14 additional days may be authorized by the Custodian of Records or the authorized designee. If an extension is authorized, the Department shall provide the requester written notice that includes the reason for the extension and the anticipated date of the response.
 1. When the request does not reasonably describe the records sought, the Custodian of Records shall assist the requester in making the request focused and effective in a way to identify the records or information that would be responsive to the request including providing assistance for overcoming any practical basis for denying access to the records or information. The Custodian of

California State University Bakersfield, Police Department

CSU Bakersfield PD CA Policy Manual

CSU Bakersfield PD CA Policy Manual

Records Maintenance and Release

Records shall also assist in describing the information technology and physical location in which the record exists (Government Code § 7922.600).

2. If the record requested is available on the department website, the requester may be directed to the location on the website where the record is posted. If the requester is unable to access or reproduce the record, a copy of the record shall be promptly provided.
- (d) Upon request, a record shall be provided in an electronic format utilized by the Department. Records shall not be provided only in electronic format unless specifically requested (Government Code § 7922.570; Government Code § 7922.580).
 - (e) When a record contains material with release restrictions and material that is not subject to release restrictions, the restricted material shall be redacted and the unrestricted material released.
 1. A copy of the redacted release should be maintained in the case file for proof of what was actually released and as a place to document the reasons for the redactions. If the record is audio or video, a copy of the redacted audio/video release should be maintained in the department-approved media storage system and a notation should be made in the case file to document the release and the reasons for the redacted portions.
 - (f) If a record request is denied in whole or part, the requester shall be provided a written response that includes the statutory exemption for withholding the record or facts that the public interest served by nondisclosure outweighs the interest served by disclosure. The written response shall also include the names, titles, or positions of each person responsible for the denial (Government Code § 7922.000; Government Code § 7922.540).

803.5 RELEASE RESTRICTIONS

Examples of release restrictions include:

- (a) Personal identifying information, including an individual's photograph; Social Security and driver identification numbers; name, address, and telephone number; and medical or disability information that is contained in any driver license record, motor vehicle record, or any department record, including traffic collision reports, are restricted except as authorized by the Department, and only when such use or disclosure is permitted or required by law to carry out a legitimate law enforcement purpose (18 USC § 2721; 18 USC § 2722).
- (b) Social Security numbers (Government Code § 7922.200).
- (c) Personnel records, medical records, and similar records that would involve an unwarranted invasion of personal privacy except as allowed by law (Government Code § 7927.700; Penal Code § 832.7; Penal Code § 832.8; Evidence Code § 1043 et seq.).
 1. Peace officer personnel records that are deemed confidential shall not be made public or otherwise released to unauthorized individuals or entities absent a valid court order.

California State University Bakersfield, Police Department

CSU Bakersfield PD CA Policy Manual

CSU Bakersfield PD CA Policy Manual

Records Maintenance and Release

2. The identity of any officer subject to any criminal or administrative investigation shall not be released without the consent of the involved officer, prior approval of the Chief of Police, or as required by law.
- (d) Victim information that may be protected by statutes, including victims of certain crimes who have requested that their identifying information be kept confidential, victims who are minors, and victims of certain offenses (e.g., sex crimes or human trafficking (Penal Code § 293)). Addresses and telephone numbers of a victim or a witness shall not be disclosed to any arrested person or to any person who may be a defendant in a criminal action unless it is required by law (Government Code § 7923.615; Penal Code § 841.5).
1. Victims of certain offenses (e.g., domestic violence, sexual assault, stalking, human trafficking, elder and dependent adult abuse) or their representatives shall be provided, upon request and without charge, one copy of all incident report face sheets, one copy of all incident reports, a copy of any accompanying or related photographs of the victim's injuries, property damage, or any other photographs that are noted in the incident report, and a copy of 9-1-1 recordings, if any, pursuant to the requirements and time frames of Family Code § 6228.
 2. Victims of sexual assault, upon written request, shall be provided a free copy of the initial crime report regardless of whether the report has been closed. Personal identifying information may be redacted (Penal Code § 680.2(b)).
- (e) Video or audio recordings created during the commission or investigation of the crime of rape, incest, sexual assault, domestic violence, or child abuse that depicts the face, intimate body part, or voice of a victim of the incident except as provided by Government Code § 7923.750.
- (f) Information involving confidential informants, intelligence information, information that would endanger the safety of any person involved, or information that would endanger the successful completion of the investigation or a related investigation. This includes analysis and conclusions of investigating officers (Evidence Code § 1041; Government Code § 7923.605).
1. Absent a statutory exemption to the contrary or other lawful reason to deem information from reports confidential, information from unrestricted agency reports shall be made public as outlined in Government Code § 7923.605.
- (g) Local criminal history information including but not limited to arrest history and disposition, and fingerprints shall only be subject to release to those agencies and individuals set forth in Penal Code § 13300.
1. All requests from criminal defendants and their authorized representatives (including attorneys) shall be referred to the [District/CountyAttorney], the Chancellor's Office, or the courts pursuant to Penal Code § 1054.5.
- (h) Certain types of reports involving but not limited to child abuse and molestation (Penal Code § 11167.5), elder and dependent abuse (Welfare and Institutions Code § 15633), and juveniles (Welfare and Institutions Code § 827).

California State University Bakersfield, Police Department

CSU Bakersfield PD CA Policy Manual

CSU Bakersfield PD CA Policy Manual

Records Maintenance and Release

- (i) Sealed autopsy and private medical information concerning a murdered child with the exceptions that allow dissemination of those reports to law enforcement agents, prosecutors, defendants, or civil litigants under state and federal discovery laws (Code of Civil Procedure § 130).
- (j) Information contained in applications for licenses to carry firearms or other files that indicates when or where the applicant is vulnerable or which contains medical or psychological information (Government Code § 7923.800).
- (k) Traffic collision reports (and related supplemental reports) shall be considered confidential and subject to release only to the California Highway Patrol, Department of Motor Vehicles (DMV), other law enforcement agencies, and those individuals and their authorized representatives set forth in Vehicle Code § 20012.
- (l) Any record created exclusively in anticipation of potential litigation involving this department (Government Code § 7927.200).
- (m) Any memorandum from legal counsel until the pending litigation has been adjudicated or otherwise settled (Government Code § 7927.205).
- (n) Records relating to the security of the department's electronic technology systems (Government Code § 7929.210).
- (o) A record of a complaint, or the investigations, findings, or dispositions of that complaint if the complaint is frivolous, as defined by Code of Civil Procedure § 128.5, or if the complaint is unfounded (Penal Code § 832.7 (b)(9)).
- (p) Any other record not addressed in this policy shall not be subject to release where such record is exempt or prohibited from disclosure pursuant to state or federal law, including but not limited to provisions of the Evidence Code relating to privilege (Government Code § 7927.705).
- (q) Information connected with juvenile court proceedings or the detention or custody of a juvenile. Federal officials may be required to obtain a court order to obtain certain juvenile information (Welfare and Institutions Code § 827.9; Welfare and Institutions Code § 827.95; Welfare and Institutions Code § 831).

803.6 RECORDS/INFORMATION RETENTION AND DISPOSITION SCHEDULE

For information concerning the retention of records and information refer to the system wide "Records/Information retention and disposition schedule."

803.7 SUBPOENAS AND DISCOVERY REQUESTS

Any member who receives a subpoena duces tecum or discovery request for records should promptly contact a supervisor and the Custodian of Records for review and processing. While a subpoena duces tecum may ultimately be subject to compliance, it is not an order from the court that will automatically require the release of the requested information.

Generally, discovery requests and subpoenas from criminal defendants and their authorized representatives (including attorneys) should be referred to the District Attorney, Chancellor's Office or the courts.

California State University Bakersfield, Police Department

CSU Bakersfield PD CA Policy Manual

CSU Bakersfield PD CA Policy Manual

Records Maintenance and Release

All questions regarding compliance with any subpoena duces tecum or discovery request should be promptly referred to legal counsel for the Department so that a timely response can be prepared.

803.8 RELEASED RECORDS TO BE MARKED

The front page of any written record released pursuant to this policy should be stamped in a colored ink or otherwise marked to indicate the department name and to whom the record was released.

Each audio/video recording released should include the department name and to whom the record was released.

803.9 SEALED RECORD ORDERS

Sealed record orders received by the Department shall be reviewed for appropriate action by the Custodian of Records. The Custodian of Records shall seal such records as ordered by the court. Records may include but are not limited to a record of arrest, investigation, detention, or conviction. Once the record is sealed, members shall respond to any inquiry as though the record did not exist (Penal Code § 851.8; Welfare and Institutions Code § 781).

When an arrest record is sealed pursuant to Penal Code § 851.87, Penal Code § 851.90, Penal Code § 851.91, Penal Code § 1000.4, or Penal Code § 1001.9, the Records Manager shall ensure that the required notations on local summary criminal history information and police investigative reports are made. Sealed records may be disclosed or used as authorized by Penal Code § 851.92.

803.9.1 SEALED JUVENILE ARREST RECORDS

Upon receiving notice from a probation department to seal juvenile arrest records pursuant to Welfare and Institutions Code § 786.5, the Records Manager should ensure that the records are sealed within 60 days of that notice and that the probation department is notified once the records have been sealed (Welfare and Institutions Code § 786.5).

803.10 SECURITY BREACHES

The Records Manager shall ensure notice is given anytime there is a reasonable belief an unauthorized person has acquired either unencrypted personal identifying information or encrypted personal information along with the encryption key or security credential stored in any Department information system (Civil Code § 1798.29).

Notice shall be given as soon as reasonably practicable to all individuals whose information may have been acquired. The notification may be delayed if the Department determines that notification will impede a criminal investigation or any measures necessary to determine the scope of the breach and restore the reasonable integrity of the data system.

For the purposes of this requirement, personal identifying information includes an individual's first name or first initial and last name in combination with any one or more of the following (Civil Code § 1798.29):

- (a) Social Security number

California State University Bakersfield, Police Department

CSU Bakersfield PD CA Policy Manual

CSU Bakersfield PD CA Policy Manual

Records Maintenance and Release

1. Driver license number, California identification card number, tax identification number, passport number, military identification number, or other unique identification number issued on a government document commonly used to verify the identity of a specific individual
 2. Account number or credit or debit card number, in combination with any required security code, access code or password that would permit access to an individual's financial account
 3. Medical information
 4. Health insurance information
 5. Information or data collected by Automated License Plate Reader (ALPR) technology
 6. Unique biometric data
 7. Genetic data
- (b) A username or email address, in combination with a password or security question and answer that permits access to an online account

803.10.1 FORM OF NOTICE

- (a) The notice shall be written in plain language, be consistent with the format provided in Civil Code § 1798.29 and include, to the extent possible, the following:
1. The date of the notice.
 2. Name and contact information for the California State University Bakersfield, Police Department.
 3. A list of the types of personal information that were or are reasonably believed to have been acquired.
 4. The estimated date or date range within which the security breach occurred.
 5. Whether the notification was delayed as a result of a law enforcement investigation.
 6. A general description of the security breach.
 7. The toll-free telephone numbers and addresses of the major credit reporting agencies, if the breach exposed a Social Security number or a driver license or California identification card number.
- (b) The notice may also include information about what the California State University Bakersfield, Police Department has done to protect individuals whose information has been breached and may include information on steps that the person whose information has been breached may take to protect him/herself (Civil Code § 1798.29).
- (c) When a breach involves an online account, and only a username or email address in combination with either a password or security question and answer that would permit access to an online account, and no other personal information has been breached (Civil Code § 1798.29):

California State University Bakersfield, Police Department

CSU Bakersfield PD CA Policy Manual

CSU Bakersfield PD CA Policy Manual

Records Maintenance and Release

1. Notification may be provided electronically or in another form directing the person to promptly change either his/her password or security question and answer, as applicable, or to take other appropriate steps to protect the online account with the Department in addition to any other online accounts for which the person uses the same username or email address and password or security question and answer.
2. When the breach involves an email address that was furnished by the California State University Bakersfield, Police Department, notification of the breach should not be sent to that email address but should instead be made by another appropriate medium as prescribed by Civil Code § 1798.29.

803.10.2 MANNER OF NOTICE

- (a) Notice may be provided by one of the following methods (Civil Code § 1798.29):
 1. Written notice.
 2. Electronic notice if the notice provided is consistent with the provisions regarding electronic records and signatures set forth in 15 USC § 7001.
 3. Substitute notice if the cost of providing notice would exceed \$250,000, the number of individuals exceeds 500,000 or the Department does not have sufficient contact information. Substitute notice shall consist of all of the following:
 - (a) Email notice when the Department has an email address for the subject person.
 - (b) Conspicuous posting of the notice on the department's webpage for a minimum of 30 days.
 4. Notification to major statewide media and the California Information Security Office within the California Department of Technology.
- (b) If a single breach requires the Department to notify more than 500 California residents, the Department shall electronically submit a sample copy of the notification, excluding any personally identifiable information, to the Attorney General.

803.11 RELEASE OF AUDIO OR VIDEO RECORDINGS RELATED TO CRITICAL INCIDENTS

Video and audio recordings related to critical incidents shall be released upon a proper public record request and subject to delayed release, redaction, and other release restrictions as provided by law (Government Code § 7923.625).

For purposes of this section, a video or audio recording relates to a critical incident if it depicts an incident involving the discharge of a firearm at a person by an officer, or depicts an incident in which the use of force by an officer against a person resulted in death or in great bodily injury (as defined by Penal Code § 243(f)(4)) (Government Code § 7923.625).

The Custodian of Records should work as appropriate with the Chief of Police or the Administrative Lieutenant supervisor in determining what recordings may qualify for disclosure when a request

California State University Bakersfield, Police Department

CSU Bakersfield PD CA Policy Manual

CSU Bakersfield PD CA Policy Manual

Records Maintenance and Release

for a recording is received and if the requested recording is subject to delay from disclosure, redaction, or other release restrictions.

803.11.1 DELAY OF RELEASE

Disclosure of critical incident recordings during active criminal or administrative investigations may be delayed as follows if disclosure would substantially interfere with the investigation, such as by endangering the safety of a witness or a confidential source:

- (a) Disclosure may be delayed up to 45 days from the date the Department knew or reasonably should have known about the incident.
- (b) Delay of disclosure may continue after the initial 45 days and up to one year if the Department demonstrates that disclosure would substantially interfere with the investigation.
- (c) Any delay of disclosure longer than one year must be supported by clear and convincing evidence that disclosure would substantially interfere with the investigation (Government Code § 7923.625).

803.11.2 NOTICE OF DELAY OF RELEASE

When there is justification to delay disclosure of a recording, the Custodian of Records shall provide written notice to the requester as follows (Government Code § 7923.625):

- (a) During the initial 45 days, the Custodian of Records shall provide the requester with written notice of the specific basis for the determination that disclosure would substantially interfere with the investigation. The notice shall also include the estimated date for the disclosure.
- (a) When delay is continued after the initial 45 days, the Custodian of Records shall promptly provide the requester with written notice of the specific basis for the determination that the interest in preventing interference with an active investigation outweighs the public interest in the disclosure, and the estimated date for the disclosure. The Custodian of Records should work with the Chief of Police in reassessing the decision to continue withholding a recording and notify the requester every 30 days.

Recordings withheld shall be disclosed promptly when the specific basis for withholding the recording is resolved.

803.11.3 REDACTION

If the Custodian of Records, in consultation with the Chief of Police or the authorized designee, determines that specific portions of the recording may violate the reasonable expectation of privacy of a person depicted in the recording, the Department should use redaction technology to redact portions of recordings made available for release. The redaction should not interfere with the viewer's ability to fully, completely, and accurately comprehend the events captured in the recording, and the recording should not otherwise be edited or altered (Government Code § 7923.625).

California State University Bakersfield, Police Department

CSU Bakersfield PD CA Policy Manual

CSU Bakersfield PD CA Policy Manual

Records Maintenance and Release

If any portions of a recording are withheld to protect the reasonable expectation of privacy of a person depicted in the recording, the Custodian of Records shall provide in writing to the requester the specific basis for the expectation of privacy and the public interest served (Government Code § 7923.625).

803.11.4 RECORDINGS WITHHELD FROM PUBLIC DISCLOSURE

If the reasonable expectation of privacy of a person depicted in the recording cannot adequately be protected through redaction, and that interest outweighs the public interest in disclosure, the Department may withhold the recording from the public, except that the recording, either redacted or unredacted, shall be disclosed promptly, upon request, to any of the following (Government Code § 7923.625):

- (a) The person in the recording whose privacy is to be protected, or the person's authorized representative.
- (b) If the person is a minor, the parent or legal guardian of the person whose privacy is to be protected.
- (c) If the person whose privacy is to be protected is deceased, an heir, beneficiary, designated immediate family member, or authorized legal representative of the deceased person whose privacy is to be protected.

If the Department determines that this disclosure would substantially interfere with an active criminal or administrative investigation, the Custodian of Records shall provide the requester with written notice of the specific basis for the determination and the estimated date of disclosure (Government Code § 7923.625).

The Department may continue to delay release of the recording from the public for 45 days with extensions as provided in this policy (Government Code § 7923.625).

Protected Information

804.1 PURPOSE AND SCOPE

The purpose of this policy is to provide guidelines for the access, transmission, release and security of protected information by members of the California State University Bakersfield, Police Department. This policy addresses the protected information that is used in the day-to-day operation of the Department and not the public records information covered in the Records Maintenance and Release Policy.

804.1.1 DEFINITIONS

Definitions related to this policy include:

Protected information - Any information or data that is collected, stored or accessed by members of the California State University Bakersfield, Police Department and is subject to any access or release restrictions imposed by law, regulation, order or use agreement. This includes all information contained in federal, state or local law enforcement databases that is not accessible to the public.

804.2 POLICY

Members of the California State University Bakersfield, Police Department will adhere to all applicable laws, orders, regulations, use agreements and training related to the access, use, dissemination and release of protected information.

804.3 RESPONSIBILITIES

The Chief of Police shall select a member of the Department, the Administrative Lieutenant, to coordinate the use of protected information.

The responsibilities of this position include, but are not limited to:

- (a) Ensuring member compliance with this policy and with requirements applicable to protected information, including requirements for the National Crime Information Center (NCIC) system, National Law Enforcement Telecommunications System (NLETS), Department of Motor Vehicle (DMV) records and California Law Enforcement Telecommunications System (CLETS).
- (b) Developing, disseminating and maintaining procedures that adopt or comply with the U.S. Department of Justice's current Criminal Justice Information Services (CJIS) Security Policy.
- (c) Developing, disseminating and maintaining any other procedures necessary to comply with any other requirements for the access, use, dissemination, release and security of protected information.
- (d) Developing procedures to ensure training and certification requirements are met.
- (e) Resolving specific questions that arise regarding authorized recipients of protected information.

California State University Bakersfield, Police Department

CSU Bakersfield PD CA Policy Manual

CSU Bakersfield PD CA Policy Manual

Protected Information

- (f) Ensuring security practices and procedures are in place to comply with requirements applicable to protected information.

804.4 ACCESS TO PROTECTED INFORMATION

Protected information shall not be accessed in violation of any law, order, regulation, user agreement, California State University Bakersfield, Police Department policy or training. Only those members who have completed applicable training and met any applicable requirements, such as a background check, may access protected information, and only when the member has a legitimate work-related reason for such access.

Unauthorized access, including access for other than a legitimate work-related purpose, is prohibited and may subject a member to administrative action pursuant to the Personnel Complaints Policy and/or criminal prosecution.

804.4.1 PENALTIES FOR MISUSE OF RECORDS

It is a misdemeanor to furnish, buy, receive or possess Department of Justice criminal history information without authorization by law (Penal Code § 11143).

Authorized persons or agencies violating state regulations regarding the security of Criminal Offender Record Information (CORI) maintained by the California Department of Justice may lose direct access to CORI (11 CCR 702).

804.4.2 RELEASE OF CORI

Only the persons listed below are authorized to release CORI. Each authorized person releasing CORI is responsible to ensure that each request granted appears legitimate and that the requester is an authorized recipient with a right and need to know.

- (a) Criminal Records Security Officer
- (b) Records Manager
- (c) Full-time employees of the Records Section
- (d) Personnel specifically designated in writing by Lieutenants with the concurrence of the Criminal Records Security Officer

804.4.3 RELEASE OF CORI TO FIELD PERSONNEL

Personnel shall not have access to CORI until a background investigation has been completed and approved.

CORI shall not generally be transmitted by radio, cellular phone, or through computer terminals to field personnel or vehicles except in cases where circumstances reasonably indicate that the immediate safety of the officer or the public are at significant risk. Examples of situations where the transmission of summary criminal history information would be justified include a hostage situation or an armed suspect however a routine investigation or traffic enforcement stop would not be sufficient justification.

California State University Bakersfield, Police Department

CSU Bakersfield PD CA Policy Manual

CSU Bakersfield PD CA Policy Manual

Protected Information

Nothing in this procedure is intended to prohibit broadcasting warrant information concerning wanted persons.

804.5 RELEASE OR DISSEMINATION OF PROTECTED INFORMATION

Protected information may be released only to authorized recipients who have both a right to know and a need to know.

A member who is asked to release protected information that should not be released should refer the requesting person to a supervisor or to the Records Manager for information regarding a formal request.

Unless otherwise ordered or when an investigation would be jeopardized, protected information maintained by the Department may generally be shared with authorized persons from other law enforcement agencies who are assisting in the investigation or conducting a related investigation. Any such information should be released through the Records Section to ensure proper documentation of the release (see the Records Maintenance and Release Policy).

804.5.1 REVIEW OF CRIMINAL OFFENDER RECORD

Individuals requesting to review their own California criminal history information shall be referred to the Department of Justice (Penal Code § 11121).

Individuals shall be allowed to review their arrest or conviction record on file with the Department after complying with all legal requirements regarding authority and procedures in Penal Code § 11120 through Penal Code § 11127 (Penal Code § 13321).

804.5.2 TRANSMISSION GUIDELINES

Protected information, such as restricted Criminal Justice Information (CJI), which includes Criminal History Record Information (CHRI), should not be transmitted via unencrypted radio. When circumstances reasonably indicate that the immediate safety of officers, other department members, or the public is at risk, only summary information may be transmitted.

In cases where the transmission of protected information, such as Personally Identifiable Information, is necessary to accomplish a legitimate law enforcement purpose, and utilization of an encrypted radio channel is infeasible, a MDC or department-issued cellular telephone should be utilized when practicable. If neither are available, unencrypted radio transmissions shall be subject to the following:

- Elements of protected information should be broken up into multiple transmissions, to minimally separate an individual's combined last name and any identifying number associated with the individual, from either first name or first initial.
- Additional information regarding the individual, including date of birth, home address, or physical descriptors, should be relayed in separate transmissions.

Nothing in this policy is intended to prohibit broadcasting warrant information.

California State University Bakersfield, Police Department

CSU Bakersfield PD CA Policy Manual

CSU Bakersfield PD CA Policy Manual

Protected Information

804.6 SECURITY OF PROTECTED INFORMATION

The Chief of Police will select a member of the Department to oversee the security of protected information.

The responsibilities of this position include, but are not limited to:

- (a) Developing and maintaining security practices, procedures and training.
- (b) Ensuring federal and state compliance with the CJIS Security Policy and the requirements of any state or local criminal history records systems.
- (c) Establishing procedures to provide for the preparation, prevention, detection, analysis and containment of security incidents including computer attacks.
- (d) Tracking, documenting and reporting all breach of security incidents to the Chief of Police and appropriate authorities.

804.6.1 MEMBER RESPONSIBILITIES

Members accessing or receiving protected information shall ensure the information is not accessed or received by persons who are not authorized to access or receive it. This includes leaving protected information, such as documents or computer databases, accessible to others when it is reasonably foreseeable that unauthorized access may occur (e.g., on an unattended table or desk; in or on an unattended vehicle; in an unlocked desk drawer or file cabinet; on an unattended computer terminal).

804.7 TRAINING

All members authorized to access or release protected information shall complete a training program that complies with any protected information system requirements and identifies authorized access and use of protected information, as well as its proper handling and dissemination.

804.7.1 COMPUTER TERMINAL SECURITY

Computer terminal equipment capable of providing access to automated criminal offender record information is located in the Records Section, the Communications Center and in the Investigations to preclude access by unauthorized persons.

No employee shall be authorized to operate computer terminal equipment with access to CORI until the operator has completed the appropriate training.

804.7.2 DESTRUCTION OF CORI

When any document providing CORI has served the purpose for which it was obtained, it shall be destroyed by shredding.

Each employee shall be responsible for destroying the CORI documents they receive.

California State University Bakersfield, Police Department

CSU Bakersfield PD CA Policy Manual

CSU Bakersfield PD CA Policy Manual

Protected Information

804.7.3 CUSTODIAN OF CRIMINAL RECORDS

The Records Manager, unless otherwise directed by the Administration Lieutenant, shall be the Department's official Custodian of Criminal Records. The Custodian of Criminal Records shall be responsible for the security, storage, dissemination and destruction of criminal records, and will serve as a primary contact for the California Department of Justice for any related issues. The Administration Lieutenant may appoint other department employees to the role of Custodian of Criminal Records, who will share the same responsibilities regarding criminal records.

The Administration will ensure that he/she makes the appropriate applications and notifications to the California Department of Justice regarding the Department's Custodian of Criminal Record appointments, per the requirements of Penal Code § 11102.2.

This subsection is not intended to interfere with any other employee acting as a custodian of records for other statutory purposes but is narrowly tailored to address issues of criminal history records.

804.8 TRAINING PROGRAM

All personnel authorized to process or release CORI shall be required to complete a training program prescribed by the Criminal Record Security Officer. The Training Bureau shall coordinate the course to provide training in the proper use, control, and dissemination of CORI.

804.9 PENALTIES FOR MISUSE OF RECORDS

Penal Code §§ 11140 and 11144 make it a misdemeanor to furnish, buy, receive, or possess Department of Justice rap sheets without authorization by a court, statute, or case law.

Title 11, California Administrative Code § 702 provides that authorized persons or agencies violating the Regulations Regarding the Security of Criminal Offender Record Information in California may lose direct access to CORI maintained by the California Department of Justice.

Divulging the content of any criminal record to anyone other than authorized personnel is a violation of Policy Manual § 340.3.7(a).

Employees who obtain, or attempt to obtain, information from the department files other than that to which they are entitled in accordance with their official duties is a violation of Policy Manual § 340.3.7(a).

804.10 CALIFORNIA RELIGIOUS FREEDOM ACT

Members shall not release personal information from any agency database for the purpose of investigation or enforcement of any program compiling data on individuals based on religious belief, practice, affiliation, national origin or ethnicity (Government Code § 8310.3).

Computers and Digital Evidence

805.1 PURPOSE AND SCOPE

This policy establishes procedures for the seizure and storage of computers, personal communications devices (PCDs) digital cameras, digital recorders and other electronic devices that are capable of storing digital information; and for the preservation and storage of digital evidence. All evidence seized and/or processed pursuant to this policy shall be done so in compliance with clearly established Fourth Amendment and search and seizure provisions.

805.2 SEIZING COMPUTERS AND RELATED EVIDENCE

Computer equipment requires specialized training and handling to preserve its value as evidence. Officers should be aware of the potential to destroy information through careless or improper handling, and utilize the most knowledgeable available resources. If the computer belongs to CSU Bakersfield then Information Technology Support services should be contacted to assist unless the nature of the investigation prevents including them. The Chief of Police will be notified when the investigation involves a computer belonging to CSU Bakersfield. When seizing a computer and accessories the following steps should be taken:

- (a) Photograph each item, front and back, specifically including cable connections to other items. Look for a phone line or cable to a modem for Internet access.
- (b) Do not overlook the possibility of the presence of physical evidence on and around the hardware relevant to the particular investigation such as fingerprints, biological or trace evidence, and/or documents.
- (c) If the computer is off, do not turn it on.
- (d) If the computer is on, do not shut it down normally and do not click on anything or examine any files.
 1. Photograph the screen, if possible, and note any programs or windows that appear to be open and running.
 2. Disconnect the power cable from the back of the computer box or if a portable notebook style, disconnect any power cable from the case and remove the battery).
- (e) Label each item with case number, evidence sheet number, and item number.
- (f) Handle and transport the computer and storage media (e.g., tape, discs, memory cards, flash memory, external drives) with care so that potential evidence is not lost.
- (g) Lodge all computer items in the Property Room. Do not store computers where normal room temperature and humidity is not maintained.
- (h) At minimum, officers should document the following in related reports:
 1. Where the computer was located and whether or not it was in operation.

California State University Bakersfield, Police Department

CSU Bakersfield PD CA Policy Manual

CSU Bakersfield PD CA Policy Manual

Computers and Digital Evidence

2. Who was using it at the time.
 3. Who claimed ownership.
 4. If it can be determined, how it was being used.
- (i) In most cases when a computer is involved in criminal acts and is in the possession of the suspect, the computer itself and all storage devices (hard drives, tape drives, and disk drives) should be seized along with all media. Accessories (printers, monitors, mouse, scanner, keyboard, cables, software and manuals) should not be seized unless as a precursor to forfeiture.

805.2.1 BUSINESS OR NETWORKED COMPUTERS

If the computer belongs to a business or is part of a network, it may not be feasible to seize the entire computer. Cases involving networks require specialized handling. Officers should contact a certified forensic computer examiner for instructions or a response to the scene. It may be possible to perform an on-site inspection, or to image the hard drive only of the involved computer. This should only be done by someone specifically trained in processing computers for evidence.

805.2.2 FORENSIC EXAMINATION OF COMPUTERS

If an examination of the contents of the computer's hard drive, or floppy disks, compact discs, or any other storage media is required, forward the following items to a computer forensic examiner:

- (a) Copy of report(s) involving the computer, including the Evidence/Property sheet.
- (b) Copy of a consent to search form signed by the computer owner or the person in possession of the computer, or a copy of a search warrant authorizing the search of the computer hard drive for evidence relating to investigation.
- (c) A listing of the items to search for (e.g., photographs, financial records, e-mail, documents).
- (d) An exact duplicate of the hard drive or disk will be made using a forensic computer and a forensic software program by someone trained in the examination of computer storage devices for evidence.

805.3 SEIZING DIGITAL STORAGE MEDIA

Digital storage media including hard drives, floppy discs, CD's, DVD's, tapes, memory cards, or flash memory devices should be seized and stored in a manner that will protect them from damage.

- (a) If the media has a write-protection tab or switch, it should be activated.
- (b) Do not review, access or open digital files prior to submission. If the information is needed for immediate investigation request the Administrative section to copy the contents to an appropriate form of storage media.

California State University Bakersfield, Police Department

CSU Bakersfield PD CA Policy Manual

CSU Bakersfield PD CA Policy Manual

Computers and Digital Evidence

- (c) Many kinds of storage media can be erased or damaged by magnetic fields. Keep all media away from magnetic devices, electric motors, radio transmitters or other sources of magnetic fields.
- (d) Do not leave storage media where they would be subject to excessive heat such as in a parked vehicle on a hot day.
- (e) Use plastic cases designed to protect the media, or other protective packaging, to prevent damage.

805.4 SEIZING PCDS

Personal communication devices such as cell phones, PDAs or other hand-held devices connected to any communication network must be handled with care to preserve evidence that may be on the device including messages, stored data and/or images.

- (a) Officers should not attempt to access, review or search the contents of such devices prior to examination by a forensic expert. Unsent messages can be lost, data can be inadvertently deleted and incoming messages can override stored messages.
- (b) Do not turn the device on or off. The device should be placed in a solid metal container such as a paint can or in a faraday bag, to prevent the device from sending or receiving information from its host network.
- (c) When seizing the devices, also seize the charging units and keep them plugged in to the chargers until they can be examined. If the batteries go dead all the data may be lost.

805.5 DIGITAL EVIDENCE RECORDED BY OFFICERS

Officers handling and submitting recorded and digitally stored evidence from digital cameras and audio or video recorders will comply with these procedures to ensure the integrity and admissibility of such evidence.

805.5.1 COLLECTION OF DIGITAL EVIDENCE

Once evidence is recorded it shall not be erased, deleted or altered in any way prior to submission. All photographs taken will be preserved regardless of quality, composition or relevance. Video and audio files will not be altered in any way.

805.5.2 SUBMISSION OF DIGITAL MEDIA

The following are required procedures for the submission of digital media used by cameras or other recorders:

- (a) The recording media (smart card, compact flash card or any other media) shall be brought to the Administrative section as soon as possible for submission into evidence.
- (b) Officers are not authorized to review or copy memory cards. The evidence technicians are the only employees authorized to copy and/or distribute digital media made from the memory cards.

California State University Bakersfield, Police Department

CSU Bakersfield PD CA Policy Manual

CSU Bakersfield PD CA Policy Manual

Computers and Digital Evidence

- (c) As soon as possible following the collection of evidence, the camera operator is to remove the memory card from their digital camera and place the card into a plastic carrier. The card and carrier are then to be placed into a zip-lock type baggie. The camera operator shall write their name and the related case number on the outside of the baggie before placing in the film drop box along with the evidence form.
- (d) Evidence technicians will make a copy of the memory card using appropriate storage media. Once they have verified that the images properly transferred to the storage media, the technicians will erase the memory card for re-use. The storage media will be marked as the original.
- (e) Officers requiring a copy of the digital files must request a copy on the evidence form when submitted to evidence.

805.5.3 DOWNLOADING OF DIGITAL FILES

Digital information such as video or audio files recorded on devices using internal memory must be downloaded to storage media. The following procedures are to be followed:

- (a) Files should not be opened or reviewed prior to downloading and storage.
- (b) Where possible, the device should be connected to a computer and the files accessed directly from the computer directory or downloaded to a folder on the host computer for copying to the storage media.

805.5.4 PRESERVATION OF DIGITAL EVIDENCE

- (a) Only evidence technicians are authorized to copy original digital media that is held as evidence. The original digital media shall remain in evidence and shall remain unaltered.
- (b) Digital images that are enhanced to provide a better quality photograph for identification and investigative purposes must only be made from a copy of the original media.
- (c) If any enhancement is done to the copy of the original, it shall be noted in the corresponding incident report.

Animal Control

806.1 PURPOSE AND SCOPE

The purpose of this policy is to establish guidelines for interacting with animals and responding to calls for service that involve animals.

806.2 POLICY

It is the policy of the CSU Bakersfield Police Department to be responsive to the needs of the community regarding animal-related issues. This includes enforcing local, state and federal laws relating to animals and appropriately resolving or referring animal-related problems, as outlined in this policy.

806.3 MEMBER RESPONSIBILITIES

During hours when Bakersfield Animal Control officers are off duty, or if the Animal Control Officer is otherwise unavailable, the following animal related calls for service will be handled by the appropriate on-duty officer.

Officers may be dispatched to animal related calls and should take appropriate actions to control the situation until the arrival of an Animal Control Officer. Due to the hazards of handling animals without proper equipment, responding officers generally should not attempt to capture and pick up any animal, but should keep the animal under observation until the arrival of the Animal Control Officer.

Members may consider acting before the arrival of such assistance when:

- (a) There is a threat to public safety.
- (b) An animal has bitten someone. Members should take measures to confine the animal and prevent further injury.
- (c) An animal is creating a traffic hazard.
- (d) An animal is seriously injured.
- (e) The owner/handler of an animal has been arrested or is incapacitated. In such circumstances, the member should find appropriate placement for the animal.
 1. This is only necessary when the arrestee is expected to be in custody for a time period longer than would reasonably allow him/her to properly care for the animal.
 2. With the owner's consent, locating appropriate placement may require contacting relatives or neighbors to care for the animal.
 3. If no person can be found or the owner does not or cannot give consent, the animal should be taken to a designated animal care facility.

806.4 DECEASED ANIMALS

When a member becomes aware of a deceased animal, all reasonable attempts should be made to preliminarily determine if the death of the animal is related to criminal activity.

California State University Bakersfield, Police Department

CSU Bakersfield PD CA Policy Manual

CSU Bakersfield PD CA Policy Manual

Animal Control

806.4.1 DECEASED OR SEVERELY INJURED KIT FOX

When the California State University Bakersfield Police Department is advised of a dead or severely injured Kit Fox, the following procedures shall be followed:

- (a) The Dispatcher will dispatch an Officer immediately as a priority call to confirm there is a dead or severely injured kit fox.
- (b) If the Officer confirms there is a dead or severely injured kit fox, the dispatcher will initiate a call out to Facilities Management using the list in Dispatch.
- (c) The Officer shall ensure that no one disturbs the area or the carcass unless authorized by Facilities Management personnel.
- (d) The Officer will take pictures of the area and the kit fox for documentation of the incident.
- (e) If a Sergeant or Police Administrator is on-duty, the Dispatcher will contact them and notify them of the incident as soon as possible.
- (f) If neither a Sergeant or a Police Administrator is on duty, the Dispatcher will send a "priority" email, text or phone call to the Chief, and Lieutenants, notifying them of the incident, call-out, and any other pertinent information. The dispatchers will assure the Sergeants or Police Administrator acknowledges they have received the information.

806.5 INJURED ANIMALS

When a member becomes aware of an injured domesticated animal, all reasonable attempts should be made to contact an owner or responsible handler. If an owner or responsible handler cannot be located, the animal should be taken to a veterinarian and notice shall be given to the owner pursuant to the requirements of Penal Code § 597.1.

806.5.1 VETERINARY CARE

The injured animal should be taken to a veterinarian as follows:

- (a) During normal business hours, the animal should be taken to an authorized veterinary care clinic.
- (b) If after normal business hours, the animal should be taken to the authorized Veterinary Emergency and Critical Care Services Clinic.
- (c) An exception to the above exists when the animal is an immediate danger to the community or the owner of the animal is identified and takes responsibility for the injured animal.

Each incident shall be documented and, at minimum, include the name of the reporting party and veterinary hospital and/or person to whom the animal is released.

If Animal Control is not available, the information will be forwarded for follow-up.

806.5.2 INJURED WILDLIFE

Injured wildlife should be referred to the Department of Fish and Wildlife or the Marine Mammal Center as applicable.

California State University Bakersfield, Police Department

CSU Bakersfield PD CA Policy Manual

CSU Bakersfield PD CA Policy Manual

Animal Control

806.5.3 RESCUE OF ANIMALS IN VEHICLES

If an animal left unattended in a vehicle appears to be in distress, members may enter the vehicle for the purpose of rescuing the animal. Members should (Penal Code § 597.7(d)):

- (a) Make a reasonable effort to locate the owner before entering the vehicle.
- (b) Take steps to minimize damage to the vehicle.
- (c) Refrain from searching the vehicle or seizing items except as otherwise permitted by law.
- (d) Leave notice on or in the vehicle identifying the location where the animal has been taken and the name and Department of the member involved in the rescue.
- (e) Make reasonable efforts to contact the owner or secure the vehicle before leaving the scene.
- (f) Take the animal to an animal care facility, a place of safekeeping or, if necessary, a veterinary hospital for treatment.

806.6 ANIMAL CRUELTY COMPLAINTS

Laws relating to the cruelty to animals should be enforced, including but not limited to Penal Code § 597 et seq. (cruelty to animals, failure to care for animals).

- (a) An investigation should be conducted on all reports of animal cruelty.
- (b) Legal steps should be taken to protect an animal that is in need of immediate care or protection from acts of cruelty.

806.7 ANIMAL BITE REPORTS

Members investigating an animal bite should obtain as much information as possible for follow-up with the appropriate health or animal authorities. Efforts should be made to capture or otherwise have the animal placed under control. Members should attempt to identify and notify the owner of the final disposition of the animal.

806.8 STRAY DOGS

If a stray dog has a license or can otherwise be identified, the owner should be contacted, if possible. If the owner is contacted, the dog should be released to the owner and a citation may be issued, if appropriate.

806.9 DANGEROUS ANIMALS

In the event responding members cannot fulfill a request for service because an animal is difficult or dangerous to handle, the Shift Supervisor will be contacted to determine available resources, including requesting the assistance of animal control services from an allied agency.

806.10 PUBLIC NUISANCE CALLS RELATING TO ANIMALS

Members should diligently address calls related to nuisance animals (e.g., barking dogs), as such calls may involve significant quality-of-life issues.

California State University Bakersfield, Police Department

CSU Bakersfield PD CA Policy Manual

CSU Bakersfield PD CA Policy Manual

Animal Control

806.11 DESTRUCTION OF ANIMALS

When it is necessary to use a firearm to euthanize a badly injured animal or stop an animal that poses an imminent threat to human safety, the Firearms Policy shall be followed. A badly injured animal shall only be euthanized with the approval of a supervisor.

Livescan Fingerprinting Services

807.1 PURPOSE AND SCOPE

The purpose of this policy is to establish responsibilities and procedures for the Live Scan fingerprinting process in the areas of fiscal management, processing, and submission of electronic applicant fingerprint data, forms, and cash receipts to the California Department of Justice ("DOJ").

It is the policy of the University Police Department to accurately process and ensure the security of information provided by Live Scan fingerprint applicants for the appropriate Live Scan service being requested.

807.2 PROCEDURE

807.2.1 AREAS OF RESPONSIBILITY

- (a) The Lieutenant is responsible for ensuring the Department is in compliance with the Department's and California DOJ policies. (See Attachment "A" ,“ California DOJ Terms and Conditions for Operating an Applicant Live Scan Terminal ,“ for further details).
- (b) The Operations Sergeant is responsible for ensuring that all fingerprint operations and record transmissions meet DOJ data, image, and formal agreement requirements; ensuring the operators of the Live Scan terminals are properly trained. He/She will also maintain liaison with the DOJ Fingerprinting Office and coordinate any updates required of the unit's website, public information publications, and training program. He/She is also responsible for entering new Operators into the system.
- (c) The Live Scan Operator is responsible for processing the applicant information correctly to the DOJ and ensures accurate fees are charged and collected. Operators may be Student Community Service Officers (CSO). Only CSO's with DOJ and FBI fingerprint background clearance may handle Live Scan forms and/or paperwork containing personal/confidential information.
- (d) The Administrative Support Assistant (ASA) is responsible for ensuring departmental fiscal policy and procedural compliance, and conducting audit checks on a quarterly schedule. He/She will also ensure that all expenditures are paid in a timely manner. An audit check report will be provided to the Chief of Police each quarter.

807.2.2 OPERATOR BACKGROUND CLEARANCE

- (a) Each operator of the Live Scan terminal who may have contact with the public, as part of the operation of the Live Scan terminal, must be cleared by a DOJ and FBI Live Scan fingerprint background check.
- (b) All Live Scan terminal operators will undergo an in-depth background check, which will be conducted by a department approved background investigator.

California State University Bakersfield, Police Department

CSU Bakersfield PD CA Policy Manual

CSU Bakersfield PD CA Policy Manual

Livescan Fingerprinting Services

807.2.3 TRAINING

- (a) All operators of the department Live Scan terminals must be properly trained by either a DOJ fingerprinting unit trainer or by a Live Scan vendor. Training will include system operation, data entry procedures, and fingerprint capture techniques. Training may also be conducted by the Operations Sergeant or experienced Live Scan operator.
- (b) All departmental employees authorized to use a Live Scan device must complete the department's Live Scan field training program.
- (c) All members of the Live Scan unit will undergo customer service and other training as directed by the Chief of Police or his/her designee.

807.2.4 QUALITY CONTROL

- (a) A comprehensive internal audit will be conducted by the ASA once a year. Results of the audit will be forwarded to the Chief of Police.
- (b) The ASA will conduct a monthly verification of receipts and billings. The Chief of Police will be advised of any irregularities.
- (c) The ASA will conduct monthly accuracy checks in the processing of forms, logs, and other applicable paperwork within the Live Scan unit.

807.2.5 SECURITY

- (a) Records
 - 1. The Lieutenant will ensure strict compliance with applicable record security laws relative to the department's use, retention, and dissemination of Criminal Offender Record Information (CORI).
 - 2. Only authorized Live Scan Operators and law enforcement management personnel with a "need to know" shall have access to Live Scan record information. Live Scan record information shall not be released to anyone without the approval of the Chief of Police.
 - 3. The University Police Department will retain Live Scan records for the current year and one year prior. Records shall be purged accordingly from departmental files and shredded by the ASA or his/her designee with the appropriate Live Scan background clearance.
- (b) Devices and Data Line
 - 1. The Lieutenant will be responsible for ensuring the proper and legal use of the Live Scan terminal and communication line.

807.2.6 LIVESCAN FEES

- (a) DOJ and FBI fees are set by those agencies.

California State University Bakersfield, Police Department

CSU Bakersfield PD CA Policy Manual

CSU Bakersfield PD CA Policy Manual

Livescan Fingerprinting Services

- (b) The rolling fee is set by the Chief of Police.
- (c) Fee Schedule:
 - 1. DOJ \$32.00
 - 2. FBI \$19.00
 - 3. CSUB rolling fee \$15.00

807.2.7 PAYMENT OF FEES

- (a) The University Police Department will not handle any money transactions.
- (b) Applicants will pay for Live Scan services at the Cashier Window. The Cashier will provide the applicant with a receipt and the applicant will bring the receipt to the Live Scan Office.
- (c) All receipts shall be immediately attached to a copy of the applicant's request for live scan form and placed in the Live Scan file.
- (d) Refunds for services rendered are generally not allowed. State, Federal and other outside fees are non-recoverable once the service is provided. The Chief of Police or his/her designee must approve of any refunds. All refunds will be processed by the Cashier's Office.

Jeanne Clery Campus Security Act

808.1 PURPOSE AND SCOPE

The purpose of this policy is to establish guidelines to ensure this department fulfills its obligation in complying with the Jeanne Clery Disclosure of Campus Security Policy and Campus Crime Statistics Act (Clery Act) as well as applicable California Education Code requirements.

808.2 POLICY

The California State University Bakersfield, Police Department encourages accurate and prompt reporting of all crimes and takes all such reports seriously (20 USC § 1092(f)(1)(C)(iii)). Reports will be accepted in any manner, including in person or in writing, at any California State University Bakersfield, Police Department facility. Reports will be accepted anonymously, by phone or via email or on the institution's website.

It is the policy of the California State University Bakersfield, Police Department to comply with the Clery Act. Compliance with the Clery Act requires a joint effort between the California State University Bakersfield, Police Department and the administration of the institution.

Supervisors assigned areas of responsibility in the following policy sections are expected to be familiar with the subsections of 20 USC § 1092(f) and 34 CFR 668.46 that are relevant to their responsibilities.

808.3 POLICY, PROCEDURE AND PROGRAM DEVELOPMENT

The Chief of Police will:

- (a) Ensure that the California State University Bakersfield, Police Department establishes procedures for immediate emergency response and evacuation, including the use of electronic and cellular communication and testing of these procedures (20 USC § 1092(f)(1)(J)(i); 20 USC § 1092(f)(1)(J)(iii)).
- (b) Enter into written agreements as appropriate with local law enforcement agencies to (Education Code § 67381.1):
 1. Identify roles in the investigation of alleged criminal offenses on campus (20 USC § 1092(f)(1)(C)(ii)).
 - (a) This includes identification of the responsibilities for sexual assault, hate crimes and Part 1 violent crime investigations (e.g., willful homicide, forcible rape, robbery or aggravated assault as defined in the FBI's Uniform Crime Reporting (UCR) Handbook), and establishing the specific geographical boundaries of each agency's responsibility, including maps as necessary (Education Code § 67381).
 2. Assist in the monitoring and reporting of criminal activity at off-campus student organizations that are recognized by the institution and engaged in by students attending the institution, including student organizations with off-campus housing facilities (20 USC § 1092(f)(1)(G)).

California State University Bakersfield, Police Department

CSU Bakersfield PD CA Policy Manual

CSU Bakersfield PD CA Policy Manual

Jeanne Clery Campus Security Act

3. Ensure coordination of emergency response and evacuation procedures, including procedures to immediately notify the campus community upon the confirmation of a significant emergency or dangerous situation (20 USC § 1092(f)(1)(J)).
 4. Notify the California State University Bakersfield, Police Department of criminal offenses reported to local law enforcement agencies to assist the institution in meeting its reporting requirements under the Clery Act (20 USC § 1092(f)(1)(F)).
 5. Notify the California State University Bakersfield, Police Department of criminal offenses reported to local law enforcement agencies to assist in making information available to the campus community in a timely manner and to aid in the prevention of similar crimes. Such disseminated information shall withhold the names of victims as confidential (20 USC § 1092(f)(3)).
- (c) Appoint a designee to develop programs that are designed to inform students and employees about campus security procedures and practices, and to encourage students and employees to be responsible for their own security and the security of others (20 USC § 1092(f)(1)(D)).
- (d) Appoint a designee to develop programs to inform students and employees about the prevention of crime (20 USC § 1092(f)(1)(E)).
- (e) Appoint a designee to develop educational programs to promote the awareness of rape, acquaintance rape, domestic violence, dating violence, sexual assault and stalking, and what to do if an offense occurs, including but not limited to, who should be contacted, the importance of preserving evidence and to whom the alleged offense should be reported (20 USC § 1092(f)(8)(B)). The designee shall also develop written materials to be distributed to reporting persons that explains the rights and options provided for under 20 USC § 1092 (20 USC § 1092(f)(8)(C)).
- (f) Appoint a designee to make the appropriate notifications to institution staff regarding missing person investigations in order to ensure that the institution complies with the requirements of 34 CFR 668.46(h).

808.3.1 ADDITIONAL REQUIREMENTS

The Chief of Police or the authorized designee will also (Education Code § 67386):

- (a) Assist the institution with the development of policies and procedures relating to sexual assault, domestic violence, dating violence, and stalking involving a student whether it occurred on- or off-campus including:
1. The differences between standards of proof and defenses in criminal investigations and administrative or disciplinary matters.
 2. Victim-centered protocols including privacy protection, responses to reports, interviews, investigations, required notifications, and participation by victim advocates and other supporting individuals.

California State University Bakersfield, Police Department

CSU Bakersfield PD CA Policy Manual

CSU Bakersfield PD CA Policy Manual

Jeanne Clery Campus Security Act

- (b) Assist, as appropriate, with trauma-informed training for campus personnel involved in investigating and adjudicating sexual assault, domestic violence, dating violence, and stalking cases.
- (c) Assist, as appropriate, in the development of the institution's comprehensive prevention and outreach programs addressing sexual violence, domestic violence, dating violence, and stalking.
- (d) Ensure that any reported Part 1 violent crime, sexual assault, or hate crime described in Penal Code § 422.55 (whether it occurred on- or off-campus), is reported as soon as practicable to any local law enforcement agency with investigation responsibilities pursuant to a written agreement with the California State University Bakersfield, Police Department or the institution (Education Code § 67380).
 - 1. The identification of the victim shall be withheld, unless the victim consents to being identified after being informed of the right to have their personally identifying information withheld. If the victim does not consent to being identified, then the alleged assailant shall not be identified unless the institution determines that the alleged assailant represents a serious or ongoing threat to the safety of the students, employees, or the institution, and the immediate assistance of the California State University Bakersfield, Police Department is necessary to contact or detain the assailant (Education Code § 67380).
 - 2. If the institution discloses the identity of the alleged assailant to the California State University Bakersfield, Police Department, the institution must immediately inform the victim of that disclosure (Education Code § 67380).
- (e) Ensure the victim receives the following information:
 - 1. Options on rights to obtain a sexual assault forensic medical examination including the right to be accompanied to the examination by a certified sexual assault counselor and/or support person of the victim's choosing
 - 2. How to access transportation to an examination site, including transportation options provided or arranged by the campus

808.4 RECORDS COLLECTION AND RETENTION

The Records Manager is responsible for maintaining California State University Bakersfield, Police Department statistics and making reasonable good-faith efforts to obtain statistics from other law enforcement agencies as necessary to allow the institution to comply with its reporting requirements under the Clery Act (20 USC § 1092(f)(1)(F)). The statistics shall be compiled as follows:

- (a) Statistics concerning the occurrence of the following criminal offenses reported to this department or to local police agencies that occurred on campus, in or on non-campus buildings or property, and on public property including streets, sidewalks and parking facilities within the campus or immediately adjacent to and accessible from the campus (20 USC § 1092(f)(1)(F)(i); 34 CFR 668.46(c)):
 - 1. Murder
 - 2. Sex offenses, forcible or non-forcible

California State University Bakersfield, Police Department

CSU Bakersfield PD CA Policy Manual

CSU Bakersfield PD CA Policy Manual

Jeanne Clery Campus Security Act

3. Robbery
 4. Aggravated assault
 5. Burglary
 6. Motor vehicle theft
 7. Manslaughter
 8. Arson
 9. Arrests or persons referred for campus disciplinary action for liquor law violations, drug-related violations and weapons possession
 10. Dating violence, domestic violence and stalking
- (b) Statistics concerning the crimes described in the section above, theft, simple assault, intimidation, destruction, damage or vandalism of property, and other crimes involving bodily injury to any person where the victim was intentionally selected because of his/her actual or perceived race, sex, religion, gender, gender identity, sexual orientation, ethnicity or disability. These statistics should be collected and reported according to the category of prejudice (20 USC § 1092(f)(1)(F)(ii); 34 CFR 668.46(c)).
1. The statistics shall be compiled using the definitions in the FBI's UCR system and modifications made pursuant to the Hate Crime Statistics Act (20 USC § 1092(f)(7); 34 CFR 668.46(c)(9)). For the offenses of domestic violence, dating violence and stalking, such statistics shall be compiled in accordance with the definitions used in the Violence Against Women Act (20 USC § 1092(f)(7); 34 USC § 12291; 34 CFR 668.46(a)). The statistics will be categorized separately as offenses that occur in the following places (20 USC § 1092(f)(12); 34 CFR 668.46(c)(5)):
 - (a) On campus.
 - (b) In or on a non-campus building or property.
 - (c) On public property.
 - (d) In dormitories or other on-campus, residential or student facilities.
- (c) Statistics will be included by the calendar year in which the crime was reported to the California State University Bakersfield, Police Department (34 CFR 668.46(c)(3)).
- (d) Stalking offenses will include a statistic for each year in which the stalking conduct is reported and will be recorded as occurring either at the first location where the stalking occurred or the location where the victim became aware of the conduct (34 CFR 668.46(c)(6)).
- (e) Statistics will include the three most recent calendar years (20 USC § 1092(f)(1)(F); 34 CFR 668.46(c)).
- (f) The statistics shall not identify victims of crimes or persons accused of crimes (20 USC § 1092(f)(7)).

California State University Bakersfield, Police Department

CSU Bakersfield PD CA Policy Manual

CSU Bakersfield PD CA Policy Manual

Jeanne Clery Campus Security Act

808.4.1 CRIME LOG

The Records Manager is responsible for ensuring a daily crime log is created and maintained as follows (20 USC § 1092(f)(4); 34 CFR 668.46(f)):

- (a) The daily crime log will record all crimes reported to the California State University Bakersfield, Police Department, including the nature, date, time and general location of each crime, and the disposition, if known.
- (b) All log entries shall be made within two business days of the initial report being made to the Department.
- (c) If new information about an entry becomes available, then the new information shall be recorded in the log not later than two business days after the information becomes available to the police department or security department.
- (d) The daily crime log for the most recent 60-day period shall be open to the public for inspection at all times during normal business hours. Any portion of the log that is older than 60 days must be made available within two business days of a request for public inspection. Information in the log is not required to be disclosed when:
 1. Disclosure of the information is prohibited by law.
 2. Disclosure would jeopardize the confidentiality of the victim.
 3. There is clear and convincing evidence that the release of such information would jeopardize an ongoing criminal investigation or the safety of an individual, may cause a suspect to flee or evade detection, or could result in the destruction of evidence. In any of these cases, the information may be withheld until that damage is no longer likely to occur from the release of such information.

808.4.2 COMPILING RECORDS FOR DISCLOSURE REQUIREMENTS

The Records Manager is also responsible for compiling the following to allow the institution to comply with its disclosure requirements under Education Code § 67380:

- (a) All occurrences reported to the California State University Bakersfield, Police Department and all arrests for crimes that are committed on campus that involve violence, hate violence, theft, destruction of property, illegal drugs, or alcohol intoxication.
- (b) All occurrences of noncriminal acts of hate violence reported to the California State University Bakersfield, Police Department for which a written report is prepared.

808.5 INFORMATION DISSEMINATION

It is the responsibility of the Administration Lieutenant to ensure that the required Clery Act disclosures are properly forwarded to campus administration and community members in accordance with institution procedures. This includes:

California State University Bakersfield, Police Department

CSU Bakersfield PD CA Policy Manual

CSU Bakersfield PD CA Policy Manual

Jeanne Clery Campus Security Act

- (a) Procedures for providing emergency notification of crimes or other incidents and evacuations that might represent an imminent threat to the safety of students or employees (20 USC § 1092(f)(3); 34 CFR 668.46(e); 34 CFR 668.46 (g)).
- (b) Procedures for notifying the campus community about crimes considered to be a threat to other students and employees in order to aid in the prevention of similar crimes. Such disseminated information shall withhold the names of victims as confidential (20 USC § 1092(f)(3)).
- (c) Information necessary for the institution to prepare its annual security report (20 USC § 1092(f)(1); 34 CFR 668.46(b)). This report will include, but is not limited to:
 - 1. Crime statistics and the policies for preparing the crime statistics.
 - 2. Crime and emergency reporting procedures, including the responses to such reports.
 - 3. Policies concerning security of and access to campus facilities.
 - 4. Crime, dating violence, domestic violence, sexual assault and stalking awareness and prevention programs, including
 - (a) Procedures victims should follow.
 - (b) Procedures for protecting the confidentiality of victims and other necessary parties.
 - 5. Enforcement policies related to alcohol and illegal drugs.
 - 6. Locations where the campus community can obtain information about registered sex offenders.
 - 7. Emergency response and evacuation procedures.
 - 8. Missing student notification procedures.
 - 9. Information addressing the jurisdiction and authority of campus security including any working relationships and agreements between campus security personnel and both state and local law enforcement agencies.

Chapter 9 - Custody

Custodial Searches

900.1 PURPOSE AND SCOPE

This policy provides guidance regarding searches of individuals in custody. Such searches are necessary to eliminate the introduction of contraband, intoxicants or weapons into the California State University Bakersfield, Police Department facility. Such items can pose a serious risk to the safety and security of department members, individuals in custody, contractors and the public.

Nothing in this policy is intended to prohibit the otherwise lawful collection of evidence from an individual in custody.

900.1.1 DEFINITIONS

Definitions related to this policy include:

Custody search - An in-custody search of an individual and of the individual's property, shoes, and clothing, including pockets, cuffs, and folds on the clothing, to remove all weapons, dangerous items, and contraband.

Physical body cavity search - A search that includes a visual inspection and may include a physical intrusion into a body cavity. Body cavity means the stomach, rectal cavity, or vagina of an individual.

Strip search - A search that requires an individual to remove or rearrange some or all of the individual's clothing to permit a visual inspection of the underclothing, breasts, buttocks, anus, or outer genitalia. This includes monitoring an individual who is changing clothes, where the individual's underclothing, buttocks, genitalia, or female breasts are visible.

900.2 POLICY

All searches shall be conducted with concern for safety, dignity, courtesy, respect for privacy and hygiene, and in compliance with policy and law to protect the rights of those who are subject to any search.

Searches shall not be used for intimidation, harassment, punishment or retaliation.

900.3 FIELD AND TRANSPORTATION SEARCHES

An officer should conduct a custody search of an individual immediately after the individual's arrest, when receiving an individual from the custody of another, and before transporting a person who is in custody in any department vehicle.

Whenever practicable, a custody search should be conducted by an officer of the same sex as the person being searched. If an officer of the same sex is not reasonably available, a witnessing officer should be present during the search.

900.4 SEARCHES AT POLICE FACILITIES

Custody searches shall be conducted on all individuals in custody, upon entry to the California State University Bakersfield, Police Department facilities. Except in exigent circumstances, the

California State University Bakersfield, Police Department

CSU Bakersfield PD CA Policy Manual

CSU Bakersfield PD CA Policy Manual

Custodial Searches

search should be conducted by a member of the same sex as the individual being searched. If a member of the same sex is not available, a witnessing member must be present during the search.

Custody searches should also be conducted any time an individual in custody enters or re-enters a secure area, or any time it is reasonably believed that a search is necessary to maintain the safety and security of the facility.

900.4.1 PROPERTY

Members shall take reasonable care in handling the property of an individual in custody to avoid discrepancies or losses. Property retained for safekeeping shall be kept in a secure location until the individual is released or transferred.

Some property may not be accepted by a facility or agency that is taking custody of an individual from this department, such as weapons or large items. These items should be retained for safekeeping in accordance with the Property and Evidence Policy.

All property shall be inventoried by objective description (this does not include an estimated value). The individual from whom it was taken shall be required to sign the completed inventory. If the individual's signature cannot be obtained, the inventory shall be witnessed by another department member. The inventory should include the case number, date, time, member's California State University Bakersfield, Police Department identification number and information regarding how and when the property may be released.

900.4.2 VERIFICATION OF MONEY

All money shall be counted in front of the individual from whom it was received. When possible, the individual shall initial the dollar amount on the inventory. Additionally, all money should be placed in a separate envelope and sealed. Negotiable checks or other instruments and foreign currency should also be sealed in an envelope with the amount indicated but not added to the cash total. All envelopes should clearly indicate the contents on the front. The department member sealing it should place the member's initials across the sealed flap. Should any money be withdrawn or added, the member making such change shall enter the amount below the original entry and initial it. The amount of money in the envelope should always be totaled and written on the outside of the envelope.

900.5 STRIP SEARCHES

No individual in temporary custody at any California State University Bakersfield, Police Department facility shall be subjected to a strip search unless there is reasonable suspicion based upon specific and articulable facts to believe the individual has a health condition requiring immediate medical attention or is concealing a weapon or contraband. Factors to be considered in determining reasonable suspicion include, but are not limited to:

- (a) The detection of an object during a custody search that may be a weapon or contraband and cannot be safely retrieved without a strip search.

California State University Bakersfield, Police Department

CSU Bakersfield PD CA Policy Manual

CSU Bakersfield PD CA Policy Manual

Custodial Searches

- (b) Circumstances of a current arrest that specifically indicate the individual may be concealing a weapon or contraband.
 - 1. A felony arrest charge or being under the influence of a controlled substance should not suffice as reasonable suspicion absent other facts.
- (c) Custody history (e.g., past possession of contraband while in custody, assaults on department members, escape attempts).
- (d) The individual's actions or demeanor.
- (e) Criminal history (i.e., level of experience in a custody setting).

No transgender or intersex individual shall be searched or examined for the sole purpose of determining the individual's genital status. If the individual's genital status is unknown, it may be determined during conversations with the person, by reviewing medical records, or as a result of a broader medical examination conducted in private by a medical practitioner (28 CFR 115.115).

900.5.1 STRIP SEARCH PROCEDURES

Strip searches at California State University Bakersfield, Police Department facilities shall be conducted as follows (28 CFR 115.115; Penal Code § 4030):

- (a) Written authorization from the Chief of Police or Lieutenant shall be obtained prior to the strip search.
- (b) All members involved with the strip search shall be of the same sex as the individual being searched, unless the search is conducted by a medical practitioner.
- (c) All strip searches shall be conducted in a professional manner under sanitary conditions and in a secure area of privacy so that it cannot be observed by those not participating in the search. The search shall not be reproduced through a visual or sound recording.
- (d) Whenever possible, a second member of the same sex should also be present during the search, for security and as a witness to the finding of evidence.
- (e) Members conducting a strip search shall not touch the breasts, buttocks, or genitalia of the individual being searched.
- (f) The primary member conducting the search shall prepare a written report to include:
 - 1. The facts that led to the decision to perform a strip search.
 - 2. The reasons less intrusive methods of searching were not used or were insufficient.
 - 3. The written authorization for the search, obtained from the Chief of Police or Lieutenant.
 - 4. The name of the individual who was searched.
 - 5. The name and sex of the members who conducted the search.
 - 6. The name, sex, and role of any person present during the search.

California State University Bakersfield, Police Department

CSU Bakersfield PD CA Policy Manual

CSU Bakersfield PD CA Policy Manual

Custodial Searches

7. The time and date of the search.
 8. The place at which the search was conducted.
 9. A list of the items, if any, that were recovered.
 10. The facts upon which the member based the member's belief that the individual was concealing a weapon or contraband.
- (g) No member should view an individual's private underclothing, buttocks, genitalia, or breasts while that individual is showering, performing bodily functions, or changing clothes, unless the individual would otherwise qualify for a strip search. However, if serious hygiene or health issues make it reasonably necessary to assist the individual with a shower or a change of clothes, a supervisor should be contacted to ensure reasonable steps are taken to obtain the individual's consent and/or otherwise protect the individual's privacy and dignity.
- (h) If the individual has been arrested for a misdemeanor or infraction offense, the written authorization from the Chief of Police or Lieutenant shall include specific and articulable facts and circumstances upon which the reasonable suspicion determination for the search was made.
- (i) A copy of the written authorization shall be retained and made available upon request to the individual or the individual's authorized representative. A record of the time, date, place of the search, the name, and sex of the person conducting the search, and a statement of the results of the search shall also be retained and made available upon request to the individual or the individual's authorized representative.

900.5.2 SPECIAL CIRCUMSTANCE FIELD STRIP SEARCHES

A strip search may be conducted in the field only with Chief of Police or the Lieutenant's authorization and only in exceptional circumstances, such as when:

- (a) There is probable cause to believe that the individual is concealing a weapon or other dangerous item that cannot be recovered by a more limited search.
- (b) There is probable cause to believe that the individual is concealing controlled substances or evidence that cannot be recovered by a more limited search, and there is no reasonable alternative to ensure the individual cannot destroy or ingest the substance during transportation.

These special-circumstance field strip searches shall only be authorized and conducted under the same restrictions as the strip search procedures in this policy, except that the Chief of Police/Lieutenant authorization does not need to be in writing.

900.6 PHYSICAL BODY CAVITY SEARCH

Physical body cavity searches shall be subject to the following (Penal Code § 4030):

- (a) No individual shall be subjected to a physical body cavity search without written approval of the Chief of Police or Lieutenant and only upon a search warrant. A copy of any search warrant and the results of the physical body cavity search shall be included with the related reports and made available, upon request, to the individual

California State University Bakersfield, Police Department

CSU Bakersfield PD CA Policy Manual

CSU Bakersfield PD CA Policy Manual

Custodial Searches

- or authorized representative (except for those portions of the warrant ordered sealed by a court).
- (b) Only a physician, nurse practitioner, registered nurse, licensed vocational nurse or Emergency Medical Technician Level II licensed to practice in California may conduct a physical body cavity search.
 - (c) Except for the physician or licensed medical personnel conducting the search, persons present must be of the same sex as the individual being searched. Only the necessary department members needed to maintain the safety and security of the medical personnel shall be present.
 - (d) Privacy requirements, including restricted touching of body parts and sanitary condition requirements, are the same as required for a strip search.
 - (e) All such searches shall be documented, including:
 - 1. The facts that led to the decision to perform a physical body cavity search of the individual.
 - 2. The reasons less intrusive methods of searching were not used or were insufficient.
 - 3. The Chief of Police or Lieutenant 's approval.
 - 4. A copy of the search warrant.
 - 5. The time, date and location of the search.
 - 6. The medical personnel present.
 - 7. The names, sex and roles of any department members present.
 - 8. Any contraband or weapons discovered by the search.
 - (f) Copies of the written authorization and search warrant shall be retained and shall be provided to the individual who was searched or other authorized representative upon request. A record of the time, date, place of the search, the name and sex of the person conducting the search and a statement of the results of the search shall also be retained and made available upon request to the individual or the individual's authorized representative.

900.7 TRAINING

The Operations Lieutenant shall ensure members have training that includes (28 CFR 115.115):

- (a) Conducting searches of cross-gender individuals.
- (b) Conducting searches of transgender and intersex individuals.
- (c) Conducting searches in a professional and respectful manner, and in the least intrusive manner possible, consistent with security needs.

900.8 BODY SCANNER SEARCH

If a body scanner is available, a body scan search should be performed on all persons in custody upon entering the secure booking area of the facility. Members (Penal Code § 4030):

California State University Bakersfield, Police Department

CSU Bakersfield PD CA Policy Manual

CSU Bakersfield PD CA Policy Manual

Custodial Searches

- (a) Within sight of the visual display of a body scanner that is depicting the body during a scan shall be of the same sex as the person being scanned, except for physicians or licensed medical personnel.
- (b) Should ask persons in custody if they are pregnant prior to a body scan and should not knowingly use a body scanner on a pregnant person.

900.9 GENDER IDENTITY OR EXPRESSION CONSIDERATIONS

If an individual who is subject to a strip search or physical body cavity search has a gender identity or expression that differs from their sex assigned at birth, the search should be conducted by members of the same gender identity or expression as the individual, unless the individual requests otherwise.

900.10 JUVENILES

No juvenile should be subjected to a strip search or a physical body cavity search at the Department.

The Chief of Police or the authorized designee should establish procedures for the following:

- (a) Safely transporting a juvenile who is suspected of concealing a weapon or contraband, or who may be experiencing a medical issue related to such concealment, to a medical facility or juvenile detention facility as appropriate in the given circumstances.
 - 1. Procedures should include keeping a juvenile suspected of concealing a weapon under constant and direct supervision until custody is transferred to the receiving facility.
- (b) Providing officers with information identifying appropriate medical and juvenile detention facilities to which a juvenile should be transported for a strip or body cavity search.

Nothing in this section is intended to prevent an officer from rendering medical aid to a juvenile in emergency circumstances (see the Medical Aid and Response Policy for additional guidance).

Prison Rape Elimination

901.1 PURPOSE AND SCOPE

This policy provides guidance for complying with the Prison Rape Elimination Act of 2003 (PREA) and the implementing regulation that establishes standards (PREA Rule) to prevent, detect and respond to sexual abuse, harassment and retaliation against detainees or prisoners in the California State University Bakersfield, Police Department Temporary Holding Facilities (28 CFR 115.111).

901.1.1 DEFINITIONS

Definitions related to this policy include:

Intersex - A person whose sexual or reproductive anatomy or chromosomal pattern does not seem to fit typical definitions of male or female. Intersex medical conditions are sometimes referred to as disorders of sex development (28 CFR 115.5).

Sexual abuse - Any of the following acts, if the detainee does not consent, is coerced into such act by overt or implied threats of violence or is unable to consent or refuse:

- Contact between the penis and the vulva or the penis and the anus, including penetration, however slight
- Contact between the mouth and the penis, vulva or anus
- Penetration of the anal or genital opening of another person, however slight, by a hand, finger, object or other instrument
- Any other intentional touching, either directly or through the clothing, of the genitalia, anus, groin, breast, inner thigh or the buttocks of another person, excluding contact incidental to a physical altercation (28 CFR 115.6)

Sexual abuse also includes abuse by a staff member, contractor or volunteer as follows, with or without consent of the detainee, prisoner or resident:

- Contact between the penis and the vulva or the penis and the anus, including penetration, however slight
- Contact between the mouth and the penis, vulva or anus
- Contact between the mouth and any body part where the staff member, contractor or volunteer has the intent to abuse, arouse or gratify sexual desire
- Penetration of the anal or genital opening, however slight, by a hand, finger, object or other instrument, that is unrelated to official duties, or where the staff member, contractor or volunteer has the intent to abuse, arouse or gratify sexual desire
- Any other intentional contact, either directly or through the clothing, of or with the genitalia, anus, groin, breast, inner thigh or the buttocks, that is unrelated to official

California State University Bakersfield, Police Department

CSU Bakersfield PD CA Policy Manual

CSU Bakersfield PD CA Policy Manual

Prison Rape Elimination

duties, or where the staff member, contractor or volunteer has the intent to abuse, arouse or gratify sexual desire

- Any attempt, threat or request by a staff member, contractor or volunteer to engage in the activities described above
- Any display by a staff member, contractor or volunteer of his/her uncovered genitalia, buttocks or breast in the presence of a detainee, prisoner or resident
- Voyeurism by a staff member, contractor or volunteer (28 CFR 115.6)

Sexual harassment - Repeated and unwelcome sexual advances; requests for sexual favors; verbal comments, gestures or actions of a derogatory or offensive sexual nature by one detainee, prisoner or resident that are directed toward another; repeated verbal comments or gestures of a sexual nature to a detainee, prisoner or resident by a staff member, contractor or volunteer, including demeaning references to gender, sexually suggestive or derogatory comments about body or clothing, or obscene language or gestures (28 CFR 115.6).

Transgender - A person whose gender identity (i.e., internal sense of feeling male or female) is different from the person's assigned sex at birth (28 CFR 115.5).

901.2 POLICY

The California State University Bakersfield, Police Department has zero tolerance toward all forms of sexual abuse and sexual harassment (28 CFR 115.111). The Department will not tolerate retaliation against any person who reports sexual abuse or sexual harassment or who cooperates with a sexual abuse or sexual harassment investigation.

The California State University Bakersfield, Police Department will take immediate action to protect detainees and prisoners who are reasonably believed to be subject to a substantial risk of imminent sexual abuse (28 CFR 115.162).

901.3 PREA COORDINATOR

The Chief of Police shall appoint an upper-level manager with sufficient time and authority to develop, implement and oversee department efforts to comply with PREA standards in the California State University Bakersfield, Police Department Temporary Holding Facilities (28 CFR 115.111). The PREA Coordinator's responsibilities shall include:

- (a) Developing and maintaining procedures to comply with the PREA Rule.
- (b) Ensuring that any contract for the confinement of detainees or prisoners includes the requirement to adopt and comply with applicable PREA and the PREA Rule, including the obligation to provide incident-based and aggregated data, as required in 28 CFR 115.187 (28 CFR 115.112).
- (c) Developing a staffing plan to provide adequate levels of staffing and video monitoring, where applicable, in order to protect detainees and prisoners from sexual abuse (28 CFR 115.113). This includes documenting deviations and the reasons for deviations

California State University Bakersfield, Police Department

CSU Bakersfield PD CA Policy Manual

CSU Bakersfield PD CA Policy Manual

Prison Rape Elimination

from the staffing plan, as well as reviewing the staffing plan a minimum of once per year.

- (d) Developing methods for staff to privately report sexual abuse and sexual harassment of detainees and prisoners (28 CFR 115.151).
- (e) Developing a written plan to coordinate response among staff first responders, medical and mental health practitioners, investigators and department leadership to an incident of sexual abuse (28 CFR 115.165).
- (f) Ensuring a protocol is developed for investigating allegations of sexual abuse in the Temporary Holding Facility. The protocol shall include (28 CFR 115.121; 28 CFR 115.122):
 - 1. Evidence collection practices that maximize the potential for obtaining usable physical evidence based on the most recent edition of the U.S. Department of Justice's (DOJ) Office on Violence Against Women publication, "A National Protocol for Sexual Assault Medical Forensic Examinations, Adults/Adolescents" or a similarly comprehensive and authoritative protocol.
 - 2. A process to ensure a criminal or administrative investigation is completed on all allegations of sexual abuse or sexual harassment.
 - 3. A process to document all referrals to other law enforcement agencies.
 - 4. Access to forensic medical examinations, without financial cost, for all victims of sexual abuse where appropriate. Such examinations shall be performed by Sexual Assault Forensic Examiners (SAFEs) or Sexual Assault Nurse Examiners (SANEs) where possible. If SAFEs or SANEs cannot be made available, the examination can be performed by other qualified medical practitioners. The efforts to provide SAFEs or SANEs shall be documented.
 - 5. In accordance with security needs, provisions to permit, to the extent available, detainee and prisoner access to victim advocacy services if the detainee or prisoner is transported for a forensic examination to an outside hospital that offers such services.
- (g) Ensuring that detainees and prisoners with limited English proficiency and disabilities have an equal opportunity to understand and benefit from efforts to prevent, detect and respond to sexual abuse and sexual harassment. This includes, as appropriate, access to interpreters and written materials in formats or through methods that provide effective communication to those with disabilities (e.g., limited reading skills, intellectual, hearing or vision disabilities) (28 CFR 115.116).
 - 1. The agency shall not rely on other detainees or prisoners for assistance except in limited circumstances where an extended delay in obtaining an interpreter could compromise the detainee's or prisoner's safety, the performance of first-

California State University Bakersfield, Police Department

CSU Bakersfield PD CA Policy Manual

CSU Bakersfield PD CA Policy Manual

Prison Rape Elimination

response duties under this policy, or the investigation of a prisoner's allegations of sexual abuse, harassment or retaliation.

- (h) Publishing on the department's website:
 - 1. Information on how to report sexual abuse and sexual harassment on behalf of a detainee or prisoner (28 CFR 115.154).
 - 2. A protocol describing the responsibilities of the Department and any other investigating agency that will be responsible for conducting sexual abuse or sexual harassment investigations (28 CFR 115.122).
- (i) Establishing a process that includes the use of a standardized form and set of definitions to ensure accurate, uniform data is collected for every allegation of sexual abuse at facilities under this agency's direct control (28 CFR 115.187).
 - 1. The data collected shall include, at a minimum, the data necessary to answer all questions from the most recent version of the Survey of Sexual Violence, conducted by DOJ, or any subsequent form developed by DOJ and designated for lockups.
 - 2. The data shall be aggregated at least annually.
- (j) Ensuring audits are conducted pursuant to 28 CFR 115.401 through 28 CFR 115.405 for all Temporary Holding Facilities used to house detainees or prisoners overnight (28 CFR 115.193).
- (k) Ensuring contractors or others who work in the Temporary Holding Facility are informed of the agency's zero-tolerance policy regarding sexual abuse and sexual harassment (28 CFR 115.132).

901.4 REPORTING SEXUAL ABUSE AND HARASSMENT

Detainees or prisoners may make reports verbally, in writing, privately or anonymously of any of the following (28 CFR 115.151):

- Sexual abuse
- Sexual harassment
- Retaliation by other detainees or prisoners or staff for reporting sexual abuse or sexual harassment
- Staff neglect or violation of responsibilities that may have contributed to sexual abuse or sexual harassment

During intake the Department shall notify all detainees and prisoners of the zero-tolerance policy regarding sexual abuse and sexual harassment, and of at least one way to report abuse or harassment to a public or private entity that is not part of the Department and that is able to receive and immediately forward detainee or prisoner reports of sexual abuse and sexual harassment to

California State University Bakersfield, Police Department

CSU Bakersfield PD CA Policy Manual

CSU Bakersfield PD CA Policy Manual

Prison Rape Elimination

agency officials. This allows the detainee or prisoner to remain anonymous (28 CFR 115.132; 28 CFR 115.151).

901.4.1 MEMBER RESPONSIBILITIES

Department members shall accept reports from detainees, prisoners and third parties and shall promptly document all reports (28 CFR 115.151).

All members shall report immediately to the Shift Supervisor any knowledge, suspicion or information regarding:

- (a) An incident of sexual abuse or sexual harassment that occurs in the Temporary Holding Facility.
- (b) Retaliation against detainees or the member who reports any such incident.
- (c) Any neglect or violation of responsibilities on the part of any department member that may have contributed to an incident or retaliation (28 CFR 115.161).

No member shall reveal any information related to a sexual abuse report to anyone other than to the extent necessary to make treatment and investigation decisions.

901.4.2 WATCH COMMANDER RESPONSIBILITIES

The Shift Supervisor shall report to the department's designated investigators all allegations of sexual abuse, harassment, retaliation, neglect or violations leading to sexual abuse, harassment or retaliation. This includes third-party and anonymous reports (28 CFR 115.161).

If the alleged victim is under the age of 18 or considered a vulnerable adult, the Shift Supervisor shall also report the allegation as required under mandatory reporting laws and department policy.

Upon receiving an allegation that a detainee or prisoner was sexually abused while confined at another facility, the Shift Supervisor shall notify the head of the facility or the appropriate office of the agency where the alleged abuse occurred. The notification shall be made as soon as possible but no later than 72 hours after receiving the allegation. The Shift Supervisor shall document such notification (28 CFR 115.163).

If an alleged detainee or prisoner victim is transferred from the Temporary Holding Facility to a jail, prison or medical facility, the Department shall, as permitted by law, inform the receiving facility of the incident and the prisoner's potential need for medical or social services, unless the prisoner requests otherwise (28 CFR 115.165).

901.5 INVESTIGATIONS

The Department shall promptly, thoroughly and objectively investigate all allegations, including third-party and anonymous reports, of sexual abuse or sexual harassment. Only investigators who have received department-approved special training shall conduct sexual abuse investigations (28 CFR 115.171).

901.5.1 FIRST RESPONDERS

The first officer to respond to a report of sexual abuse or sexual assault shall (28 CFR 115.164):

California State University Bakersfield, Police Department

CSU Bakersfield PD CA Policy Manual

CSU Bakersfield PD CA Policy Manual

Prison Rape Elimination

- (a) Separate the parties.
- (b) Establish a crime scene to preserve and protect any evidence. Identify and secure witnesses until steps can be taken to collect any evidence.
- (c) If the abuse occurred within a time period that still allows for the collection of physical evidence, request that the alleged victim not take any actions that could destroy physical evidence, including, as appropriate, washing, brushing teeth, changing clothes, urinating, defecating, smoking, drinking or eating.
- (d) If the abuse occurred within a time period that still allows for the collection of physical evidence, ensure that the alleged abuser does not take any actions that could destroy physical evidence, including, as appropriate, washing, brushing teeth, changing clothes, urinating, defecating, smoking, drinking or eating.

If the first responder is not an officer the responder shall request that the alleged victim not take any actions that could destroy physical evidence and should then notify a law enforcement staff member (28 CFR 115.164).

901.5.2 INVESTIGATOR RESPONSIBILITIES

Investigators shall (28 CFR 115.171):

- (a) Gather and preserve direct and circumstantial evidence, including any available physical and biological evidence and any available electronic monitoring data.
- (b) Interview alleged victims, suspects and witnesses.
- (c) Review any prior complaints and reports of sexual abuse involving the suspect.
- (d) Conduct compelled interviews only after consulting with prosecutors as to whether compelled interviews may be an obstacle for subsequent criminal prosecution.
- (e) Assess the credibility of the alleged victim, suspect or witness on an individual basis and not by the person's status as a detainee or a member of the California State University Bakersfield, Police Department.
- (f) Document in written reports a description of physical, testimonial, documentary and other evidence, the reasoning behind any credibility assessments, and investigative facts and findings.
- (g) Refer allegations of conduct that may be criminal to the District Attorney for possible prosecution, including any time there is probable cause to believe a detainee or prisoner sexually abused another detainee or prisoner in the Temporary Holding Facility (28 CFR 115.178).
- (h) Cooperate with outside investigators and remain informed about the progress of any outside investigation.

California State University Bakersfield, Police Department

CSU Bakersfield PD CA Policy Manual

CSU Bakersfield PD CA Policy Manual

Prison Rape Elimination

901.5.3 ADMINISTRATIVE INVESTIGATIONS

Administrative investigations shall include an effort to determine whether staff actions or failures to act contributed to the abuse. The departure of the alleged abuser or victim from the employment or control of this department shall not be used as a basis for terminating an investigation (28 CFR 115.171).

901.5.4 SEXUAL ASSAULT AND SEXUAL ABUSE VICTIMS

No detainee or prisoner who alleges sexual abuse shall be required to submit to a polygraph examination or other truth-telling device as a condition for proceeding with the investigation of such an allegation (28 CFR 115.171(e)).

Detainee or prisoner victims of sexual abuse shall receive timely, unimpeded access to emergency medical treatment. Treatment services shall be provided to the victim without financial cost and regardless of whether the victim names the abuser or cooperates with any investigation arising out of the incident (28 CFR 115.182).

901.5.5 CONCLUSIONS AND FINDINGS

All completed investigations shall be forwarded to the Chief of Police, or if the allegations may reasonably involve the Chief of Police, to the Vice President. The Chief of Police or Vice President shall review the investigation and determine whether any allegations of sexual abuse or sexual harassment have been substantiated by a preponderance of the evidence (28 CFR 115.172).

All personnel shall be subject to disciplinary sanctions up to and including termination for violating this policy. Termination shall be the presumptive disciplinary sanction for department members who have engaged in sexual abuse. All discipline shall be commensurate with the nature and circumstances of the acts committed, the member's disciplinary history and the sanctions imposed for comparable offenses by other members with similar histories (28 CFR 115.176).

All terminations for violations of this policy, or resignations by members who would have been terminated if not for their resignation, shall be criminally investigated unless the activity was clearly not criminal and reported to any relevant licensing body (28 CFR 115.176).

Any contractor or volunteer who engages in sexual abuse shall be prohibited from contact with detainees or prisoners and reported to any relevant licensing bodies (28 CFR 115.177). The Chief of Police shall take appropriate remedial measures and consider whether to prohibit further contact with detainees or prisoners by a contractor or volunteer.

901.6 RETALIATION PROHIBITED

All detainees, prisoners and members who report sexual abuse or sexual harassment or who cooperate with sexual abuse or sexual harassment investigations shall be protected from retaliation (28 CFR 115.167). If any other individual who cooperates with an investigation expresses a fear of retaliation, appropriate measures shall be taken to protect that individual.

The Shift Supervisor or the authorized designee shall employ multiple protection measures, such as housing changes or transfers for detainee or prisoner victims or abusers, removal of alleged abusers from contact with victims, and emotional support services for detainees, prisoners or

California State University Bakersfield, Police Department

CSU Bakersfield PD CA Policy Manual

CSU Bakersfield PD CA Policy Manual

Prison Rape Elimination

members who fear retaliation for reporting sexual abuse or sexual harassment or for cooperating with investigations.

The Shift Supervisor or the authorized designee shall identify a staff member to monitor the conduct and treatment of detainees, prisoners or members who have reported sexual abuse and of detainees or prisoners who were reported to have suffered sexual abuse. The staff member shall act promptly to remedy any such retaliation. In the case of detainees or prisoners, such monitoring shall also include periodic status checks.

901.7 REVIEWS AND AUDITS

901.7.1 INCIDENT REVIEWS

An incident review shall be conducted at the conclusion of every sexual abuse investigation, unless the allegation has been determined to be unfounded. The review should occur within 30 days of the conclusion of the investigation. The review team shall include upper-level management officials and seek input from line supervisors and investigators (28 CFR 115.186).

The review shall (28 CFR 115.186):

- (a) Consider whether the allegation or investigation indicates a need to change policy or practice to better prevent, detect or respond to sexual abuse.
- (b) Consider whether the incident or allegation was motivated by race; ethnicity; gender identity; lesbian, gay, bisexual, transgender or intersex identification, status or perceived status; gang affiliation; or was motivated or otherwise caused by other group dynamics at the facility.
- (c) Examine the area in the facility where the incident allegedly occurred to assess whether physical barriers in the area may enable abuse.
- (d) Assess the adequacy of staffing levels in that area during different shifts.
- (e) Assess whether monitoring technology should be deployed or augmented to supplement supervision by staff.

The review team shall prepare a report of its findings, including any determinations made pursuant to this section and any recommendations for improvement. The report shall be submitted to the Chief of Police and the PREA Coordinator. The Chief of Police or the authorized designee shall implement the recommendations for improvement or shall document the reasons for not doing so (28 CFR 115.186).

901.7.2 DATA REVIEWS

The facility shall conduct an annual review of collected and aggregated incident-based sexual abuse data. The review should include, as needed, data from incident-based documents, including reports, investigation files and sexual abuse incident reviews (28 CFR 115.187).

California State University Bakersfield, Police Department

CSU Bakersfield PD CA Policy Manual

CSU Bakersfield PD CA Policy Manual

Prison Rape Elimination

The purpose of these reviews is to assess and improve the effectiveness of sexual abuse prevention, detection and response policies, practices and training. An annual report shall be prepared that includes (28 CFR 115.188):

- (a) Identification of any potential problem areas.
- (b) Identification of any corrective actions taken.
- (c) Recommendations for any additional corrective actions.
- (d) A comparison of the current year's data and corrective actions with those from prior years.
- (e) An assessment of the department's progress in addressing sexual abuse.

The report shall be approved by the Chief of Police and made readily available to the public through the department website or, if it does not have one, through other means. Material may be redacted from the reports when publication would present a clear and specific threat to the safety and security of the Temporary Holding Facility. However, the nature of the redacted material shall be indicated.

All aggregated sexual abuse data from California State University Bakersfield, Police Department facilities and private facilities with which it contracts shall be made readily available to the public at least annually through the department website or, if it does not have one, through other means. Before making aggregated sexual abuse data publicly available, all personal identifiers shall be removed (28 CFR 115.189).

901.8 RECORDS

The Department shall retain all written reports from administrative and criminal investigations pursuant to this policy for as long as the alleged abuser is held or employed by the Department, plus five years (28 CFR 115.171).

All other data collected pursuant to this policy shall be securely retained for at least 10 years after the date of the initial collection unless federal, state or local law requires otherwise (28 CFR 115.189).

901.9 TRAINING

All employees, volunteers and contractors who may have contact with detainees or prisoners shall receive department-approved training on the prevention and detection of sexual abuse and sexual harassment within this facility. The Operations Lieutenant shall be responsible for developing and administering this training as appropriate, covering at a minimum (28 CFR 115.131):

- The Department's zero-tolerance policy and the right of detainees and prisoners to be free from sexual abuse and sexual harassment, and from retaliation for reporting sexual abuse or harassment.
- The dynamics of sexual abuse and harassment in confinement settings, including which detainees and prisoners are most vulnerable.

California State University Bakersfield, Police Department

CSU Bakersfield PD CA Policy Manual

CSU Bakersfield PD CA Policy Manual

Prison Rape Elimination

- The right of detainees, prisoners and staff members to be free from sexual abuse and sexual harassment, and from retaliation for reporting sexual abuse or harassment.
- Detecting and responding to signs of threatened and actual abuse.
- Communicating effectively and professionally with all detainees and prisoners.
- Compliance with relevant laws related to mandatory reporting of sexual abuse to outside authorities.

Investigators assigned to sexual abuse investigations shall also receive training in conducting such investigations in confinement settings. Training should include (28 CFR 115.134):

- Techniques for interviewing sexual abuse victims.
- Proper use of *Miranda* and *Garrity* warnings.
- Sexual abuse evidence collection in confinement settings.
- Criteria and evidence required to substantiate a case for administrative action or prosecution referral.

The Operations Lieutenant shall maintain documentation that employees, volunteers, contractors and investigators have completed required training and that they understand the training. This understanding shall be documented through individual signature or electronic verification.

All current employees and volunteers who may have contact with detainees or prisoners shall be trained within one year of the effective date of the PREA standards. The agency shall provide annual refresher information to all such employees and volunteers to ensure that they understand the current sexual abuse and sexual harassment policies and procedures.

Temporary Custody of Adults

901.1 PURPOSE AND SCOPE

This policy provides guidelines to address the health and safety of adults taken into temporary custody by members of the California State University Bakersfield, Police Department for processing prior to being released or transferred to a housing or other type of facility.

Temporary custody of juveniles is addressed in the Temporary Custody of Juveniles Policy. Juveniles will not be permitted where adults in custody are being held.

Custodial searches are addressed in the Custodial Searches Policy.

901.1.1 DEFINITIONS

Definitions related to this policy include:

Temporary custody - The time period an adult is in custody at the California State University Bakersfield, Police Department prior to being released or transported to a housing or other type of facility.

901.2 POLICY

The California State University Bakersfield, Police Department is committed to releasing adults from temporary custody as soon as reasonably practicable, and to keeping adults safe while in temporary custody at the Department. Adults should be in temporary custody only for as long as reasonably necessary for investigation, processing, transfer or release.

901.3 GENERAL CRITERIA AND SUPERVISION

No adult should be in temporary custody for longer than six hours.

901.3.1 INDIVIDUALS WHO SHOULD NOT BE IN TEMPORARY CUSTODY

Individuals who exhibit certain behaviors or conditions should not be in temporary custody at the California State University Bakersfield, Police Department, but should be transported to a jail facility, a medical facility, or another type of facility as appropriate. These include:

- (a) Any individual who is unconscious or has been unconscious while being taken into custody or while being transported.
- (b) Any individual who has a medical condition, including pregnancy, that may require medical attention, supervision, or medication while in temporary custody.
- (c) Any individual who is seriously injured.
- (d) Individuals who are a suspected suicide risk (see the Mental Illness Commitments Policy).
 1. If the officer taking custody of an individual believes that the individual may be a suicide risk, the officer shall ensure continuous direct supervision until evaluation, release, or a transfer to an appropriate facility is completed (15 CCR 1030).

California State University Bakersfield, Police Department

CSU Bakersfield PD CA Policy Manual

CSU Bakersfield PD CA Policy Manual

Temporary Custody of Adults

- (e) Individuals who are obviously in crisis, as defined in the Crisis Intervention Incidents Policy.
- (f) Individuals who are under the influence of alcohol, a controlled substance, or any substance to the degree that may require medical attention, or who have ingested any substance that poses a significant risk to their health, whether or not they appear intoxicated.
- (g) Any individual who has exhibited extremely violent or continuously violent behavior including behavior that results in the destruction of property or demonstrates an intent to cause physical harm to themselves or others (15 CCR 1053; 15 CCR 1055).
- (h) Any individual who claims to have, is known to be afflicted with, or displays symptoms of any communicable disease that poses an unreasonable exposure risk (15 CCR 1051).
- (i) Any individual with a prosthetic or orthopedic device where removal of the device would be injurious to the individual's health or safety.
- (j) Any individual with an obvious developmental disability (15 CCR 1057).
- (k) Any individual who appears to be a danger to themselves or others due to a behavioral crisis, or who appears gravely disabled (15 CCR 1052).
- (l) Any individual who needs restraint beyond the use of handcuffs or shackles for security reasons (15 CCR 1058).
- (m) Any individual obviously suffering from drug or alcohol withdrawal (15 CCR 1213).

Officers taking custody of a person who exhibits any of the above conditions should notify a supervisor of the situation. These individuals should not be in temporary custody at the Department unless they have been evaluated by a qualified medical or mental health professional, as appropriate for the circumstances.

901.3.2 SUPERVISION IN TEMPORARY CUSTODY

An authorized department member capable of supervising shall be present at all times when an individual is held in temporary custody. The member responsible for supervising should not have other duties that could unreasonably conflict with the member's supervision. Any individual in custody must be able to summon the supervising member if needed. If the person in custody has a hearing or speech impairment, accommodations shall be made to provide this ability.

At least one female department member should be present when a female adult is in temporary custody. In the event that none is readily available, the female in custody should be transported to another facility or released pursuant to another lawful process (15 CCR 1027).

Absent exigent circumstances, such as a medical emergency or a violent subject, members should not enter the cell of a person of the opposite sex unless a member of the same sex as the person in custody is present (Penal Code § 4021).

No individual in custody shall be permitted to supervise, control, or exert any authority over other individuals in custody.

California State University Bakersfield, Police Department

CSU Bakersfield PD CA Policy Manual

CSU Bakersfield PD CA Policy Manual

Temporary Custody of Adults

901.4 INITIATING TEMPORARY CUSTODY

The officer responsible for an individual in temporary custody should evaluate the person for any apparent chronic illness, disability, vermin infestation, possible communicable disease, or any other potential risk to the health or safety of the individual or others. The officer should specifically ask if the individual is contemplating suicide and evaluate the individual for obvious signs or indications of suicidal intent.

901.4.1 CONSULAR NOTIFICATION

Consular notification may be mandatory when certain foreign nationals are arrested. The Operations Lieutenant will ensure that the U.S. Department of State's list of countries and jurisdictions that require mandatory notification is readily available to department members. There should also be a published list of foreign embassy and consulate telephone and fax numbers, as well as standardized notification forms that can be transmitted and then retained for documentation. Prominently displayed signs informing foreign nationals of their rights related to consular notification should also be posted in areas used for the temporary custody of adults.

Department members assigned to process a foreign national shall:

- (a) Inform the individual, without delay, that the individual may have the individual's consular officers notified of the arrest or detention and may communicate with them.
 1. This notification should be documented.
- (b) Determine whether the foreign national's country is on the U.S. Department of State's mandatory notification list.
 1. If the country is on the mandatory notification list, then:
 - (a) Notify the country's nearest embassy or consulate of the arrest or detention by fax or telephone.
 - (b) Tell the individual that this notification has been made and inform the individual without delay that the individual may communicate with consular officers.
 - (c) Forward any communication from the individual to the individual's consular officers without delay.
 - (d) Document all notifications to the embassy or consulate and retain the faxed notification and any fax confirmation for the individual's file.
 2. If the country is not on the mandatory notification list and the individual requests that the individual's consular officers be notified, then:
 - (a) Notify the country's nearest embassy or consulate of the arrest or detention by fax or telephone.
 - (b) Forward any communication from the individual to the individual's consular officers without delay.

901.5 SAFETY, HEALTH AND OTHER PROVISIONS

California State University Bakersfield, Police Department

CSU Bakersfield PD CA Policy Manual

CSU Bakersfield PD CA Policy Manual

Temporary Custody of Adults

901.5.1 MEDICAL CARE

First-aid equipment and basic medical supplies should be available to department members (15 CCR 1220). At least one member who has current certification in basic first aid and CPR should be on-duty at all times.

Should a person in custody be injured or become ill, appropriate medical assistance should be sought. A supervisor should meet with those providing medical aid at the facility to allow access to the person. Members shall comply with the opinion of medical personnel as to whether an individual in temporary custody should be transported to the hospital. If the person is transported while still in custody, the person will be accompanied by an officer.

Those who require medication while in temporary custody should not be at the California State University Bakersfield, Police Department. They should be released or transferred to another facility as appropriate.

901.5.2 ORTHOPEDIC OR PROSTHETIC APPLIANCE

Subject to safety and security concerns, individuals shall be permitted to retain an orthopedic or prosthetic appliance. However, if the member supervising the individual has probable cause to believe the possession of the appliance presents a risk of bodily harm to any person or is a risk to the security of the facility, the appliance may be removed from the individual unless its removal would be injurious to the individual's health or safety.

Whenever a prosthetic or orthopedic appliance is removed, the Shift Supervisor shall be promptly apprised of the reason. It shall be promptly returned when it reasonably appears that any risk no longer exists (Penal Code § 2656; 15 CCR 1207).

901.5.3 TELEPHONE CALLS

Immediately upon being booked and, except where physically impossible, no later than three hours after arrest, an individual in custody has the right to make at least three completed calls to an attorney, bail bondsman, and a relative or other person (Penal Code § 851.5). Additional calls may be made as reasonable and necessary (15 CCR 1067). In providing further access to a telephone beyond that required by Penal Code § 851.5, legitimate law enforcement interests such as officer safety, effect on ongoing criminal investigations, and logistics should be balanced against the individual's desire for further telephone access.

- (a) Telephone calls may be limited to local calls, except that long-distance calls may be made by the individual at the individual's own expense.
 - 1. The Department should pay the cost of any long-distance calls related to arranging for the care of a child or dependent adult (see the Child and Dependent Adult Safety Policy).
 - 2. The provisions of Penal Code § 851.5 concerning this issue shall be posted in bold, block type in a conspicuous place within the facility.
- (b) The individual should be given sufficient time to contact whomever the individual desires and to make any necessary arrangements, including child or dependent adult care, or transportation upon release.

California State University Bakersfield, Police Department

CSU Bakersfield PD CA Policy Manual

CSU Bakersfield PD CA Policy Manual

Temporary Custody of Adults

1. Telephone calls are not intended to be lengthy conversations. The member assigned to monitor or process the individual may use the member's judgment in determining the duration of the calls.
 2. Within three hours of the arrest, the member supervising the individual should inquire whether the individual is a custodial parent with responsibility for a minor child, and notify the individual that the individual may make two additional telephone calls to a relative or other person for the purpose of arranging for the care of minor children (Penal Code § 851.5).
- (c) Calls between an individual in temporary custody and the individual's attorney shall be deemed confidential and shall not be monitored, eavesdropped upon, or recorded (Penal Code § 851.5(b)(1); 15 CCR 1068).
- (d) Individuals who are known to have, or are perceived by others as having, hearing or speech impairments shall be provided access to a telecommunication device which will facilitate communication (15 CCR 1067).

901.5.4 RELIGIOUS ACCOMMODATION

Subject to available resources, safety and security, the religious beliefs and needs of all individuals in custody should be reasonably accommodated (15 CCR 1072). Requests for religious accommodation should generally be granted unless there is a compelling security or safety reason and denying the request is the least restrictive means available to ensure security or safety. The responsible supervisor should be advised any time a request for religious accommodation is denied.

Those who request to wear headscarves or simple head coverings for religious reasons should generally be accommodated absent unusual circumstances. Head coverings shall be searched before being worn.

Individuals wearing headscarves or other approved coverings shall not be required to remove them while in the presence of or while visible to the opposite sex if they so desire. Religious garments that substantially cover the individual's head and face may be temporarily removed during the taking of any photographs.

901.5.5 FIREARMS AND OTHER SECURITY MEASURES

Firearms and other weapons and control devices shall not be permitted in secure areas where individuals are in custody or are processed. They should be properly secured outside of the secure area. An exception may occur only during emergencies, upon approval of a supervisor.

All perimeter doors to secure areas shall be kept locked at all times, except during routine cleaning, when no individuals in custody are present or in the event of an emergency, such as an evacuation.

901.5.6 DISCIPLINE

Discipline will not be administered to any individual in custody at this facility. Any individual in custody who repeatedly fails to follow directions or facility rules should be transported to the

California State University Bakersfield, Police Department

CSU Bakersfield PD CA Policy Manual

CSU Bakersfield PD CA Policy Manual

Temporary Custody of Adults

appropriate jail, mental health facility or hospital as soon as practicable. Such conduct should be documented and reported to the receiving facility (15 CCR 1081).

901.6 USE OF RESTRAINT DEVICES

Individuals in custody may be handcuffed in accordance with the Handcuffing and Restraints Policy. Unless an individual presents a heightened risk, handcuffs should generally be removed when the person is in a cell.

The use of restraints, other than handcuffs or leg irons, generally should not be used for individuals in temporary custody at the California State University Bakersfield, Police Department unless the person presents a heightened risk, and only in compliance with the Handcuffing and Restraints Policy.

Individuals in restraints shall be kept away from other unrestrained individuals in custody and monitored to protect them from abuse.

901.6.1 PREGNANT ADULTS

Adults who are known to be pregnant should be restrained in accordance with the Handcuffing and Restraints Policy.

901.7 PERSONAL PROPERTY

The personal property of an individual in temporary custody should be removed, inventoried, and processed as provided in the Custodial Searches Policy, unless the individual requests a different disposition. For example, an individual may request property (i.e., cash, car or house keys, medications) be released to another person. A request for the release of property to another person must be made in writing. Release of the property requires the recipient's signature on the appropriate form.

Upon release of an individual from temporary custody, the individual's items of personal property shall be compared with the inventory, and the individual shall sign a receipt for the property's return. If the individual is transferred to another facility or court, the member transporting the individual is required to obtain the receiving person's signature as notice of receipt. The Department shall maintain a copy of the property receipt.

The Shift Supervisor shall be notified whenever an individual alleges that there is a shortage or discrepancy regarding the individual's property. The Shift Supervisor shall attempt to prove or disprove the claim.

901.8 RELEASE AND/OR TRANSFER

When an individual is released or transferred from custody, the member releasing the individual should ensure the following:

- (a) All proper reports, forms, and logs have been completed prior to release.
- (b) A check has been made to ensure that the individual is not reported as missing and does not have outstanding warrants.

California State University Bakersfield, Police Department

CSU Bakersfield PD CA Policy Manual

CSU Bakersfield PD CA Policy Manual

Temporary Custody of Adults

- (c) It has been confirmed that the correct individual is being released or transported.
- (d) All property, except evidence, contraband, or dangerous weapons, has been returned to, or sent with, the individual.
- (e) All pertinent documentation accompanies the individual being transported to another facility (e.g., copies of booking forms, medical records, an itemized list of the individual's property, warrant copies).
- (f) The individual is not permitted in any nonpublic areas of the California State University Bakersfield, Police Department unless escorted by a member of the Department.
- (g) Any known threat or danger the individual may pose (e.g., escape risk, suicide potential, medical condition) is documented, and the documentation transported with the individual if the individual is being sent to another facility.
 - 1. The department member transporting the individual shall ensure such risks are communicated to intake personnel at the other facility.
- (h) Generally, persons of the opposite sex, or adults and juveniles, should not be transported in the same vehicle unless they are physically separated by a solid barrier. If segregating individuals is not practicable, officers should be alert to inappropriate physical or verbal contact and take appropriate action as necessary.
- (i) Transfers between facilities or other entities, such as a hospital, should be accomplished with a custodial escort of the same sex as the person being transferred to assist with the person's personal needs as reasonable.

901.8.1 FORM REQUEST FOR PETITION TO SEAL RECORDS

Upon request, a detained arrestee released from custody shall be provided with the appropriate Judicial Council forms to petition the court to have the arrest and related records sealed (Penal Code § 851.91).

The Department shall display the required signage that complies with Penal Code § 851.91 advising an arrestee of the right to obtain the Judicial Council forms.

Chapter 10 - Personnel

Recruitment and Selection

1000.1 PURPOSE AND SCOPE

This policy provides a framework for employee recruiting efforts and identifying job-related standards for the selection process. This policy supplements the rules that govern employment practices for the California State University Bakersfield, Police Department and that are promulgated and maintained by the Department of Human Resources.

1000.2 POLICY

In accordance with applicable federal, state, and local law, the California State University Bakersfield, Police Department provides equal opportunities for applicants and employees regardless of actual or perceived race, ethnicity, national origin, religion, sex, sexual orientation, gender identity or expression, age, disability, pregnancy, genetic information, veteran status, marital status, and any other classification or status protected by law. The Department does not show partiality or grant any special status to any applicant, employee, or group of employees unless otherwise required by law.

The Department will recruit and hire only those individuals who demonstrate a commitment to service and who possess the traits and characteristics that reflect personal integrity and high ethical standards.

1000.3 RECRUITMENT

The Administration Lieutenant should employ a comprehensive recruitment and selection strategy to recruit and select employees from a qualified and diverse pool of candidates.

The strategy should include:

- (a) Identification of racially and culturally diverse target markets.
- (b) Use of marketing strategies to target diverse applicant pools.
- (c) Expanded use of technology and maintenance of a strong internet presence. This may include an interactive department website and the use of department-managed social networking sites, if resources permit.
- (d) Expanded outreach through partnerships with media, community groups, citizen academies, local colleges, universities, and the military.
- (e) Employee referral and recruitment incentive programs.
- (f) Consideration of shared or collaborative regional testing processes.

The Administration Lieutenant shall avoid advertising, recruiting and screening practices that tend to stereotype, focus on homogeneous applicant pools or screen applicants in a discriminatory manner.

The Department should strive to facilitate and expedite the screening and testing process, and should periodically inform each candidate of his/her status in the recruiting process.

California State University Bakersfield, Police Department

CSU Bakersfield PD CA Policy Manual

CSU Bakersfield PD CA Policy Manual

Recruitment and Selection

1000.4 SELECTION PROCESS

The Department shall actively strive to identify a diverse group of candidates who have in some manner distinguished themselves as being outstanding prospects. Minimally, the Department should employ a comprehensive screening, background investigation, and selection process that assesses cognitive and physical abilities and includes review and verification of the following:

- (a) A comprehensive application for employment (including previous employment, references, current and prior addresses, education, military record)
 - 1. The personnel records of any applicant with prior peace officer experience in this state shall be requested from the appropriate law enforcement agency and reviewed prior to extending an offer of employment (Penal Code § 832.12).
 - 2. This includes review of prior law enforcement employment information maintained by POST (Penal Code § 13510.9).
- (b) Driving record
- (c) Reference checks
- (d) Employment eligibility, including U.S. Citizenship and Immigration Services (USCIS) Employment Eligibility Verification Form I-9 and acceptable identity and employment authorization documents consistent with Labor Code § 1019.1. This required documentation should not be requested until a candidate is hired. This does not prohibit obtaining documents required for other purposes.
- (e) Information obtained from public internet sites
- (f) Financial history consistent with the Fair Credit Reporting Act (FCRA) (15 USC § 1681 et seq.)
- (g) Local, state, and federal criminal history record checks
- (h) Lie detector test (when legally permissible) (Labor Code § 432.2)
- (i) Medical and psychological examination (may only be given after a conditional offer of employment)
 - 1. The Medical Suitability Declaration (POST form 2-363) provided by the evaluating physician shall be maintained in the candidate's background investigation file (11 CCR 1954).
 - 2. The Psychological Suitability Declaration (POST form 2-364) provided by the evaluator shall be maintained in the candidate's background investigation file (11 CCR 1955).
- (j) Review board or selection committee assessment

1000.4.1 VETERAN'S PREFERENCE

Qualifying veterans of the United States Armed Forces who receive a passing score on an entrance examination shall be ranked in the top rank of any resulting eligibility list. The veteran's preference shall also apply to a widow or widower of a veteran or a spouse of a 100 percent disabled veteran (Government Code § 18973.1).

California State University Bakersfield, Police Department

CSU Bakersfield PD CA Policy Manual

CSU Bakersfield PD CA Policy Manual

Recruitment and Selection

1000.5 BACKGROUND INVESTIGATION

Every candidate shall undergo a thorough background investigation to verify his/her personal integrity and high ethical standards, and to identify any past behavior that may be indicative of the candidate's unsuitability to perform duties relevant to the operation of the California State University Bakersfield, Police Department (11 CCR 1953).

The narrative report and any other relevant background information shall be shared with the psychological evaluator. Information shall also be shared with others involved in the hiring process if it is relevant to their respective evaluations (11 CCR 1953).

1000.5.1 NOTICES

Background investigators shall ensure that investigations are conducted and notices provided in accordance with the requirements of the FCRA and the California Investigative Consumer Reporting Agencies Act (15 USC § 1681d; Civil Code § 1786.16).

1000.5.2 STATE NOTICES

If information disclosed in a candidate's criminal offender record information (CORI) is the basis for an adverse employment decision, a copy of the CORI shall be provided to the applicant (Penal Code § 11105).

1000.5.3 REVIEW OF SOCIAL MEDIA SITES

All peace officer candidates shall be subject to a social media search for statements, postings, and/or endorsements made by the candidate that are relevant to suitability for peace officer employment, including bias-relevant information consistent with the requirements of 11 CCR 1955(d)(3) and any public expression of hate made in an online forum, as defined in Penal Code § 13680(g) (11 CCR 1953(e)(12)).

Due to the potential for accessing unsubstantiated, private, or protected information, the Administration Lieutenant shall not require candidates to provide passwords, account information, or access to password-protected social media accounts (Labor Code § 980).

The Administration Lieutenant should consider utilizing the services of an appropriately trained and experienced third party to conduct open source, internet-based searches, and/or review information from social media sites to ensure that:

- (a) The legal rights of candidates are protected.
- (b) Material and information to be considered are verified, accurate, and validated.
- (c) The Department fully complies with applicable privacy protections and local, state, and federal law.

Regardless of whether a third party is used, the Administration Lieutenant should ensure that potentially impermissible information is not available to any person involved in the candidate selection process.

California State University Bakersfield, Police Department

CSU Bakersfield PD CA Policy Manual

CSU Bakersfield PD CA Policy Manual

Recruitment and Selection

1000.5.4 DOCUMENTING AND REPORTING

The background investigator shall summarize the results of the background investigation in a narrative report that includes sufficient information to allow the reviewing authority to decide whether to extend a conditional offer of employment. The report shall include sections that summarize relevant Background Investigation Dimensions and include any findings of behaviors, traits, and/or attributes relevant to bias per the Bias Assessment Framework as described in the POST Background Investigation Manual. The report shall identify the data sources reviewed for the findings, regardless of weight given. The report shall include narrative information in the format described in 11 CCR 1953(g)(1). The report shall also include whether the candidate has engaged or is engaging in membership in a hate group, participation in hate group activity, or advocacy or public expressions of hate, pursuant to Penal Code § 13680 et seq. (11 CCR 1953).

The report shall not include any information that is prohibited from use, including that from social media sites, in making employment decisions. The report and all supporting documentation including relevant documentation of bias-related findings and documentation obtained through the social media search shall be included in the candidate's background investigation file (11 CCR 1953).

The background investigator shall document proof of verification of qualification for peace officer appointment on the Verification of Qualification for Peace Officer Appointment form and forward to the Administration Lieutenant for final review and submission to POST (11 CCR 1953).

The background investigation file shall be made available during POST compliance inspections (11 CCR 1953).

1000.5.5 RECORDS RETENTION

The background report and all supporting documentation shall be maintained according to the established records retention schedule and at a minimum as follows (Government Code § 12946; 11 CCR 1953):

- (a) Reports and documentation for candidates hired by the Department shall be retained for the entire term of employment and a for a minimum of four years after separation from the Department.
- (b) Reports and documentation for candidates not hired by the Department for a minimum of four years.

1000.5.6 INVESTIGATOR TRAINING

Background investigators shall complete POST-certified background investigation training prior to conducting investigations (11 CCR 1953; 11 CCR 1959).

1000.5.7 BACKGROUND INVESTIGATION UPDATE

A background investigation update may, at the discretion of the Chief of Police, be conducted in lieu of a complete new background investigation on a peace officer candidate who is reappointed within 180 days of voluntary separation from the California State University Bakersfield, Police

California State University Bakersfield, Police Department

CSU Bakersfield PD CA Policy Manual

CSU Bakersfield PD CA Policy Manual

Recruitment and Selection

Department, or who is an interim police chief meeting the requirements contained in 11 CCR 1953(f).

1000.5.8 CONFIDENTIAL POST RECORDS

Records released to the Department from POST that were previously withheld from the candidate by POST shall be kept confidential as provided in Penal Code § 13510.9.

1000.6 DISQUALIFICATION GUIDELINES

As a general rule, performance indicators and candidate information and records shall be evaluated by considering the candidate as a whole, and taking into consideration the following:

- Age at the time the behavior occurred
- Passage of time
- Patterns of past behavior
- Severity of behavior
- Probable consequences if past behavior is repeated or made public
- Likelihood of recurrence
- Relevance of past behavior to public safety employment
- Aggravating and mitigating factors
- Other relevant considerations

A candidate's qualifications will be assessed on a case-by-case basis, using a totality-of-the-circumstances framework.

1000.7 EMPLOYMENT STANDARDS

All candidates shall meet the minimum standards required by state law (Government Code § 1029; Government Code § 1031; Penal Code § 13510.1; 11 CCR 1950 et seq.). Candidates will be evaluated based on merit, ability, competence, and experience, in accordance with the high standards of integrity and ethics valued by the Department and the community. The California Commission on Peace Officer Standards and Training (POST) developed a Job Dimensions list, which is used as a professional standard in background investigations.

Validated, job-related, and nondiscriminatory employment standards shall be established for each job classification and shall minimally identify the training, abilities, knowledge, and skills required to perform the position's essential duties in a satisfactory manner. Each standard should include performance indicators for candidate evaluation. The Department of Human Resources should maintain validated standards for all positions.

1000.7.1 STANDARDS FOR OFFICERS

Candidates shall meet the minimum standards established by POST or required by state law (Government Code § 1029; Government Code § 1031; 11 CCR 1950 et seq.):

California State University Bakersfield, Police Department

CSU Bakersfield PD CA Policy Manual

CSU Bakersfield PD CA Policy Manual

Recruitment and Selection

- (a) Free of any felony convictions
- (b) Be legally authorized to work in the United States under federal law
- (c) At least 21 years of age except as provided by Government Code § 1031.4
- (d) Fingerprinted for local, state, and national fingerprint check
- (e) Good moral character as determined by a thorough background investigation (11 CCR 1953)
- (f) High school graduate, passed the GED or other high school equivalency test, or obtained a two-year, four-year, or advanced degree from an accredited or approved institution
- (g) Free from any physical, emotional, or mental condition, including bias against race or ethnicity, gender, nationality, religion, disability, or sexual orientation which might adversely affect the exercise of police powers (11 CCR 1954; 11 CCR 1955)
- (h) Free of hate group memberships, participation in hate group activities, or advocacy of public expressions of hate within the previous seven years, and since 18 years of age, as determined by a background investigation (Penal Code § 13681)
- (i) Candidates must also satisfy the POST selection requirements, including (11 CCR 1950 et seq.):
 - 1. Reading and writing ability assessment (11 CCR 1951)
 - 2. Oral interview to determine suitability for law enforcement service (11 CCR 1952)
- (j) POST certification that has not been revoked, denied, or voluntarily surrendered pursuant to Penal Code § 13510.8(f)
- (k) Not identified in the National Decertification Index of the International Association of Directors of Law Enforcement Standards and Training or similar federal government database that reflects revoked certification for misconduct or reflects misconduct that would result in a revoked certification in California.

In addition to the above minimum POST required standards, candidates may be subjected to additional standards established by the Department (Penal Code § 13510(d)).

1000.7.2 STANDARDS FOR DISPATCHER

Candidates shall satisfy the POST selection requirements, including (11 CCR 1956):

- (a) A verbal, reasoning, memory, and perceptual abilities assessment (11 CCR 1957)
- (b) An oral communication assessment (11 CCR 1958)
- (c) A medical evaluation (11 CCR 1960)

1000.8 PROBATIONARY PERIODS

The Administration Lieutenant should coordinate with the CSUB Department of Human Resources to identify positions subject to probationary periods and procedures for:

- (a) Appraising performance during probation.

California State University Bakersfield, Police Department

CSU Bakersfield PD CA Policy Manual

CSU Bakersfield PD CA Policy Manual

Recruitment and Selection

- (b) Assessing the level of performance required to complete probation.
- (c) Extending probation.
- (d) Documenting successful or unsuccessful completion of probation.

Reporting of Employee Convictions

1001.1 PURPOSE AND SCOPE

Convictions of certain offenses may restrict or prohibit an employee's ability to properly perform official duties. Therefore, all employees shall be required to promptly notify the Department of any past and current criminal convictions.

1001.2 DOMESTIC VIOLENCE CONVICTIONS, OUTSTANDING WARRANTS AND RESTRAINING ORDERS

California and federal law prohibit individuals convicted of, or having an outstanding warrant for, certain offenses and individuals subject to certain court orders from lawfully possessing a firearm. Such convictions and court orders often involve allegations of the use or attempted use of force or threatened use of a weapon on any individual in a domestic relationship (e.g., spouse, cohabitant, parent, child) (18 USC § 922; Penal Code § 29805).

All members are responsible for ensuring that they have not been disqualified from possessing a firearm by any such conviction or court order and shall promptly report any such conviction or court order to a supervisor, as provided in this policy.

1001.3 OTHER CRIMINAL CONVICTIONS AND COURT ORDERS

Government Code § 1029 prohibits any person convicted of a felony from being a peace officer in the State of California. This prohibition applies regardless of whether the guilt was established by way of a verdict, guilty, or nolo contendere plea.

Convictions of certain violations of the Vehicle Code and other provisions of law may also place restrictions on an employee's ability to fully perform the duties of the job.

Outstanding warrants as provided in Penal Code § 29805 also place restrictions on a member's ability to possess a firearm.

Moreover, while legal restrictions may or may not be imposed by statute or by the courts upon conviction of any criminal offense, criminal conduct by members of this department may be inherently in conflict with law enforcement duties and the public trust.

1001.4 REPORTING PROCEDURE

All members of this department and all retired officers with an identification card issued by the Department shall promptly notify their immediate supervisor (or the Chief of Police in the case of retired officers) in writing of any past or current criminal arrest, outstanding warrant or conviction regardless of whether or not the matter is currently on appeal and regardless of the penalty or sentence, if any.

All members and all retired officers with an identification card issued by the Department shall further promptly notify their immediate supervisor (or the Chief of Police in the case of retired officers) in writing if the member or retiree becomes the subject of a domestic violence restraining order or similar court order or becomes the subject of an outstanding warrant.

California State University Bakersfield, Police Department

CSU Bakersfield PD CA Policy Manual

CSU Bakersfield PD CA Policy Manual

Reporting of Employee Convictions

Any member whose criminal conviction unduly restricts or prohibits that member from fully and properly performing his/her duties may be disciplined including, but not limited to, being placed on administrative leave, reassignment and/or termination. Any effort to remove such disqualification or restriction shall remain entirely the responsibility of the member on his/her own time and expense.

Any member failing to provide prompt written notice pursuant to this policy shall be subject to discipline.

The Chief of Police or his designee shall maintain a list of individuals who have a retired CSU Bakersfield Police Identification.

1001.5 PROCEDURE FOR RELIEF

Pursuant to Penal Code § 29855, a peace officer may petition the court for permission to carry a firearm following a conviction under state law. Federal law, however, does not provide for any such similar judicial relief and the granting of a state court petition under Penal Code § 29855 will not relieve one of the restrictions imposed by federal law. Therefore, relief for any employee falling under the restrictions imposed by federal law may only be obtained by expungement of the conviction. Employees shall seek relief from firearm restrictions on their own time and through their own resources.

Pursuant to Family Code § 6389(h), an individual may petition the court for an exemption to any restraining order, which would thereafter permit the individual to carry a firearm or ammunition as a part of the individual's employment. Relief from any domestic violence or other restriction shall also be pursued through the employee's own resources and on the employee's own time.

Pending satisfactory proof of relief from any legal restriction imposed on an employee's duties, the employee may be placed on administrative leave, reassigned, or disciplined. The Department may, but is not required to return an employee to any assignment, reinstate any employee, or reverse any pending or imposed discipline upon presentation of satisfactory proof of relief from any legal restriction set forth in this policy.

1001.5.1 NOTIFICATION REQUIREMENTS

The Administration Lieutenant shall submit within 30 days of final disposition a notice to the Commission on Peace Officer Standards and Training (POST) of a felony conviction or Government Code § 1029 reason that disqualifies any current peace officer employed by this department or any former peace officer if this department was responsible for the investigation (11 CCR 1003).

The Administration Lieutenant shall submit within 30 days a notice to POST of any appointment, termination, reinstatement, name change, or status change regarding any peace officer, reserve peace officer, public safety dispatcher, and records supervisor employed by this department (11 CCR 1003).

Communicable Diseases

1002.1 PURPOSE AND SCOPE

This policy provides general guidelines to assist in minimizing the risk of department members contracting and/or spreading communicable diseases.

1002.1.1 DEFINITIONS

Definitions related to this policy include:

Communicable disease - A human disease caused by microorganisms that are present in and transmissible through human blood, bodily fluid, tissue, or by breathing or coughing. These diseases commonly include, but are not limited to, hepatitis B virus (HBV), HIV and tuberculosis.

Exposure - When an eye, mouth, mucous membrane or non-intact skin comes into contact with blood or other potentially infectious materials, or when these substances are injected or infused under the skin; when an individual is exposed to a person who has a disease that can be passed through the air by talking, sneezing or coughing (e.g., tuberculosis), or the individual is in an area that was occupied by such a person. Exposure only includes those instances that occur due to a member's position at the California State University Bakersfield, Police Department. (See the exposure control plan for further details to assist in identifying whether an exposure has occurred.)

1002.2 POLICY

The California State University Bakersfield, Police Department is committed to providing a safe work environment for its members. Members should be aware that they are ultimately responsible for their own health and safety.

1002.3 EXPOSURE CONTROL OFFICER

The Chief of Police will assign a person as the Exposure Control Officer (ECO). The ECO shall develop an exposure control plan that includes:

- (a) Exposure-prevention and decontamination procedures.
- (b) Procedures for when and how to obtain medical attention in the event of an exposure or suspected exposure.
- (c) The provision that department members will have no-cost access to the appropriate personal protective equipment (PPE) (e.g., gloves, face masks, eye protection, pocket masks) for each member's position and risk of exposure.
- (d) Evaluation of persons in custody for any exposure risk and measures to separate them (15 CCR 1051; 15 CCR 1207).
- (e) Compliance with all relevant laws or regulations related to communicable diseases, including:
 1. Responding to requests and notifications regarding exposures covered under the Ryan White law (42 USC § 300ff-133; 42 USC § 300ff-136).
 2. Bloodborne pathogen mandates including (8 CCR 5193):

California State University Bakersfield, Police Department

CSU Bakersfield PD CA Policy Manual

CSU Bakersfield PD CA Policy Manual

Communicable Diseases

- (a) Sharps injury log.
 - (b) Needleless systems and sharps injury protection.
 3. Airborne transmissible disease mandates including (8 CCR 5199):
 - (a) Engineering and work practice controls related to airborne transmissible diseases.
 - (b) Distribution of appropriate personal protective equipment to minimize exposure to airborne disease.
 4. Promptly notifying the county health officer regarding member exposures (Penal Code § 7510).
 5. Establishing procedures to ensure that members request exposure notification from health facilities when transporting a person that may have a communicable disease and that the member is notified of any exposure as required by Health and Safety Code § 1797.188.
 6. Informing members of the provisions of Health and Safety Code § 1797.188 (exposure to communicable diseases and notification).
- (f) Provisions for acting as the designated officer liaison with health care facilities regarding communicable disease or condition exposure notification. The designated officer should coordinate with other department members to fulfill the role when not available. The designated officer shall ensure that the name, title, and telephone number of the designated officer is posted on the Department website (Health and Safety Code § 1797.188).

The ECO should also act as the liaison with the Division of Occupational Safety and Health (Cal/OSHA) and may request voluntary compliance inspections. The ECO shall annually review and update the exposure control plan and review implementation of the plan (8 CCR 5193).

1002.4 EXPOSURE PREVENTION AND MITIGATION

1002.4.1 GENERAL PRECAUTIONS

All members are expected to use good judgment and follow training and procedures related to mitigating the risks associated with communicable disease. This includes, but is not limited to (8 CCR 5193):

- (a) Stocking disposable gloves, antiseptic hand cleanser, CPR masks or other specialized equipment in the work area or department vehicles, as applicable.
- (b) Wearing department-approved disposable gloves when contact with blood, other potentially infectious materials, mucous membranes and non-intact skin can be reasonably anticipated.
- (c) Washing hands immediately or as soon as feasible after removal of gloves or other PPE.
- (d) Treating all human blood and bodily fluids/tissue as if it is known to be infectious for a communicable disease.

California State University Bakersfield, Police Department

CSU Bakersfield PD CA Policy Manual

CSU Bakersfield PD CA Policy Manual

Communicable Diseases

- (e) Using an appropriate barrier device when providing CPR.
- (f) Using a face mask or shield if it is reasonable to anticipate an exposure to an airborne transmissible disease.
- (g) Decontaminating non-disposable equipment (e.g., flashlight, control devices, clothing and portable radio) as soon as possible if the equipment is a potential source of exposure.
 - 1. Clothing that has been contaminated by blood or other potentially infectious materials shall be removed immediately or as soon as feasible and stored/decontaminated appropriately.
- (h) Handling all sharps and items that cut or puncture (e.g., needles, broken glass, razors, knives) cautiously and using puncture-resistant containers for their storage and/or transportation.
- (i) Avoiding eating, drinking, smoking, applying cosmetics or lip balm, or handling contact lenses where there is a reasonable likelihood of exposure.
- (j) Disposing of biohazardous waste appropriately or labeling biohazardous material properly when it is stored.

1002.4.2 IMMUNIZATIONS

Members who could be exposed to HBV due to their positions may receive the HBV vaccine and any routine booster at no cost (8 CCR 5193).

1002.5 POST EXPOSURE

1002.5.1 INITIAL POST-EXPOSURE STEPS

Members who experience an exposure or suspected exposure shall:

- (a) Begin decontamination procedures immediately (e.g., wash hands and any other skin with soap and water, flush mucous membranes with water).
- (b) Obtain medical attention as appropriate.
- (c) Notify a supervisor as soon as practicable.

1002.5.2 REPORTING REQUIREMENTS

The supervisor on-duty shall investigate every exposure or suspected exposure that occurs as soon as possible following the incident. The supervisor shall ensure the following information is documented (8 CCR 5193):

- (a) Name and Social Security number of the member exposed
- (b) Date and time of the incident
- (c) Location of the incident
- (d) Potentially infectious materials involved and the source of exposure (e.g., identification of the person who may have been the source)
- (e) Work being done during exposure

California State University Bakersfield, Police Department

CSU Bakersfield PD CA Policy Manual

CSU Bakersfield PD CA Policy Manual

Communicable Diseases

- (f) How the incident occurred or was caused
- (g) PPE in use at the time of the incident
- (h) Actions taken post-event (e.g., clean-up, notifications)

The supervisor shall advise the member that disclosing the identity and/or infectious status of a source to the public or to anyone who is not involved in the follow-up process is prohibited. The supervisor should complete the incident documentation in conjunction with other reporting requirements that may apply (see the Occupational Disease and Work-Related Injury Reporting Policy).

1002.5.3 MEDICAL CONSULTATION, EVALUATION AND TREATMENT

Department members shall have the opportunity to have a confidential medical evaluation immediately after an exposure and follow-up evaluations as necessary (8 CCR 5193).

The ECO should request a written opinion/evaluation from the treating medical professional that contains only the following information:

- (a) Whether the member has been informed of the results of the evaluation.
- (b) Whether the member has been notified of any medical conditions resulting from exposure to blood or other potentially infectious materials which require further evaluation or treatment.

No other information should be requested or accepted by the ECO.

1002.5.4 COUNSELING

The Department shall provide the member, and his/her family if necessary, the opportunity for counseling and consultation regarding the exposure (8 CCR 5193).

1002.5.5 SOURCE TESTING

Testing a person for communicable diseases when that person was the source of an exposure should be done when it is desired by the exposed member or when it is otherwise appropriate (8 CCR 5193). Source testing is the responsibility of the ECO. If the ECO is unavailable to seek timely testing of the source, it is the responsibility of the exposed member's supervisor to ensure testing is sought.

Source testing may be achieved by:

- (a) Obtaining consent from the individual.
- (b) Complying with the statutory scheme of Health and Safety Code § 121060. This includes seeking consent from the person who was the source of the exposure and seeking a court order if consent is not given.
- (c) Testing the exposed member for evidence of a communicable disease and seeking consent from the source individual to either access existing blood samples for testing or for the source to submit to testing (Health and Safety Code § 120262).
- (d) Taking reasonable steps to immediately contact the County Health Officer and provide preliminary information regarding the circumstances of the exposure and the status

California State University Bakersfield, Police Department

CSU Bakersfield PD CA Policy Manual

CSU Bakersfield PD CA Policy Manual

Communicable Diseases

of the involved individuals to determine whether the County Health Officer will order testing (Penal Code § 7510).

- (e) Under certain circumstances, a court may issue a search warrant for the purpose of HIV testing a person when the exposed member qualifies as a crime victim (Penal Code § 1524.1).

Since there is the potential for overlap between the different manners in which source testing may occur, the ECO is responsible for coordinating the testing to prevent unnecessary or duplicate testing.

The ECO should seek the consent of the individual for testing and consult the Chancellor's Office to discuss other options when no statute exists for compelling the source of an exposure to undergo testing if he/she refuses.

1002.6 CONFIDENTIALITY OF REPORTS

Medical information shall remain in confidential files and shall not be disclosed to anyone without the member's written consent (except as required by law). Test results from persons who may have been the source of an exposure are to be kept confidential as well.

1002.7 TRAINING

All members shall participate in training regarding communicable diseases commensurate with the requirements of their position. The training (8 CCR 5193):

- (a) Shall be provided at the time of initial assignment to tasks where an occupational exposure may take place and at least annually after the initial training.
- (b) Shall be provided whenever the member is assigned new tasks or procedures affecting his/her potential exposure to communicable disease.
- (c) Should provide guidance on what constitutes an exposure, what steps can be taken to avoid an exposure and what steps should be taken if a suspected exposure occurs.

Personnel Complaints

1003.1 PURPOSE AND SCOPE

This policy provides guidelines for the reporting, investigation and disposition of complaints regarding the conduct of members of the California State University Bakersfield, Police Department. This policy shall not apply to any questioning, counseling, instruction, informal verbal admonishment or other routine or unplanned contact of a member in the normal course of duty, by a supervisor or any other member, nor shall this policy apply to a criminal investigation.

1003.2 POLICY

The California State University Bakersfield, Police Department takes seriously all complaints regarding the service provided by the Department and the conduct of its members.

The Department will accept and address all complaints of misconduct in accordance with this policy and applicable federal, state and local law, municipal and county rules and the requirements of any collective bargaining agreements.

It is also the policy of this department to ensure that the community can report misconduct without concern for reprisal or retaliation.

1003.2.1 COMPLAINT DOCUMENTATION

Formal complaints of alleged misconduct shall be documented by a supervisor. The supervisor shall ensure that the nature of the complaint is defined as clearly as possible.

A supervisor may elect to document informal complaints.

When a Personnel Complaint form is completed in person, the complainant should legibly write a detailed narrative of his/her complaint. If circumstances indicate that this is not feasible, the complaint may be dictated to the receiving supervisor. In an effort to ensure accuracy in any complaint, it is recommended that a recorded statement be obtained from the reporting party. A refusal by a party to be recorded shall not alone be grounds to refuse to accept a complaint. Whether handwritten or dictated, the complainant's signature should be obtained at the conclusion of the statement. The complainant should be provided with a copy of his/her own original complaint per Penal Code § 832.7.

1003.3 PERSONNEL COMPLAINTS

Personnel complaints include any allegation of misconduct or improper job performance that, if true, would constitute a violation of department policy or of federal, state or local law, policy or rule. Personnel complaints may be generated internally or by the public.

Inquiries about conduct or performance that, if true, would not violate department policy or federal, state or local law, policy or rule may be handled informally by a supervisor and shall not be considered a personnel complaint. Such inquiries generally include clarification regarding policy, procedures or the response to specific incidents by the Department.

California State University Bakersfield, Police Department

CSU Bakersfield PD CA Policy Manual

CSU Bakersfield PD CA Policy Manual

Personnel Complaints

1003.3.1 COMPLAINT CLASSIFICATIONS

Personnel complaints shall be classified in one of the following categories:

Informal - A matter in which the Shift Supervisor is satisfied that appropriate action has been taken by a supervisor of rank greater than the accused member.

Formal - A matter in which a supervisor determines that further action is warranted. Such complaints may be investigated by a supervisor of rank greater than the accused member or referred to the Administrative Lieutenant, depending on the seriousness and complexity of the investigation.

Incomplete - A matter in which the complaining party either refuses to cooperate or becomes unavailable after diligent follow-up investigation. At the discretion of the assigned supervisor or the Administrative Lieutenant, such matters may be further investigated depending on the seriousness of the complaint and the availability of sufficient information.

1003.3.2 SOURCES OF COMPLAINTS

The following applies to the source of complaints:

- (a) Individuals from the public may make complaints in any form, including in writing, by email, in person or by telephone.
- (b) Any department member becoming aware of alleged misconduct shall immediately notify a supervisor.
- (c) Supervisors shall initiate a complaint based upon observed misconduct or receipt from any source alleging misconduct that, if true, could result in disciplinary action.
- (d) Anonymous and third-party complaints should be accepted and investigated to the extent that sufficient information is provided.
- (e) Tort claims and lawsuits may generate a personnel complaint.

1003.4 AVAILABILITY AND ACCEPTANCE OF COMPLAINTS

1003.4.1 COMPLAINT FORMS

Personnel complaint forms will be maintained in a clearly visible location in the public area of the police facility and be accessible through the department website. Forms may also be available at other State facilities.

Personnel complaint forms in languages other than English may also be provided, as determined necessary or practicable.

1003.4.2 ACCEPTANCE

All complaints will be courteously accepted by any department member and promptly given to the appropriate supervisor. Although written complaints are preferred, a complaint may also be filed orally, either in person or by telephone. Such complaints will be directed to a supervisor. If a supervisor is not immediately available to take an oral complaint, the receiving member shall

California State University Bakersfield, Police Department

CSU Bakersfield PD CA Policy Manual

CSU Bakersfield PD CA Policy Manual

Personnel Complaints

obtain contact information sufficient for the supervisor to contact the complainant. The supervisor, upon contact with the complainant, shall complete and submit a complaint form as appropriate.

Although not required, complainants should be encouraged to file complaints in person so that proper identification, signatures, photographs, or physical evidence may be obtained as necessary.

A complainant shall be provided with a copy of the complaining party's statement at the time it is filed with the Department (Penal Code § 832.7).

1003.4.3 AVAILABILITY OF WRITTEN PROCEDURES

The Department shall make available to the public a written description of the investigation procedures for complaints (Penal Code § 832.5).

1003.5 DOCUMENTATION

Supervisors shall ensure that all formal and informal complaints are documented on a complaint form. The supervisor shall ensure that the nature of the complaint is defined as clearly as possible.

All complaints and inquiries should also be documented in a log that records and tracks complaints. The log shall include the nature of the complaint and the actions taken to address the complaint. On an annual basis, the Department should audit the log and send an audit report to the Chief of Police or the authorized designee.

1003.6 ADMINISTRATIVE INVESTIGATIONS

Allegations of misconduct will be administratively investigated as follows.

1003.6.1 SUPERVISOR RESPONSIBILITIES

In general, the primary responsibility for the investigation of a personnel complaint shall rest with the member's immediate supervisor, unless the supervisor is the complainant, or the supervisor is the ultimate decision-maker regarding disciplinary action or has any personal involvement regarding the alleged misconduct. The Chief of Police or the authorized designee may direct that another supervisor investigate any complaint.

A supervisor who becomes aware of alleged misconduct shall take reasonable steps to prevent aggravation of the situation.

The responsibilities of supervisors include but are not limited to:

- (a) Ensuring that upon receiving or initiating any formal complaint, a complaint form is completed.
 1. The original complaint form will be directed to the Shift Supervisor of the accused member, via the chain of command, who will take appropriate action and/or determine who will have responsibility for the investigation.
 2. In circumstances where the integrity of the investigation could be jeopardized by reducing the complaint to writing or where the confidentiality of a complainant is at issue, a supervisor shall orally report the matter to the member's Lieutenant or the Chief of Police, who will initiate appropriate action.

California State University Bakersfield, Police Department

CSU Bakersfield PD CA Policy Manual

CSU Bakersfield PD CA Policy Manual

Personnel Complaints

- (b) Responding to all complainants in a courteous and professional manner.
- (c) Resolving those personnel complaints that can be resolved immediately.
 - 1. Follow-up contact with the complainant should be made within 24 hours of the Department receiving the complaint.
 - 2. If the matter is resolved and no further action is required, the supervisor will note the resolution on a complaint form and forward the form to the Shift Supervisor.
- (d) Ensuring that upon receipt of a complaint involving allegations of a potentially serious nature, the Shift Supervisor and the Chief of Police are notified via the chain of command as soon as practicable.
- (e) Promptly contacting the Department of Human Resources and the Shift Supervisor for direction regarding their roles in addressing a complaint that relates to sexual, racial, ethnic or other forms of prohibited harassment or discrimination.
- (f) Forwarding unresolved personnel complaints to the Shift Supervisor, who will determine whether to contact the complainant or assign the complaint for investigation.
- (g) Informing the complainant of the investigator's name and the complaint number within three days after assignment.
- (h) Investigating a complaint as follows:
 - 1. Making reasonable efforts to obtain names, addresses and telephone numbers of witnesses.
 - 2. When appropriate, ensuring immediate medical attention is provided and photographs of alleged injuries and accessible uninjured areas are taken.
- (i) Ensuring that the procedural rights of the accused member are followed (Government Code § 3303 et seq.).
- (j) Ensuring interviews of the complainant are generally conducted during reasonable hours.

1003.6.2 ADMINISTRATIVE INVESTIGATION PROCEDURES

Whether conducted by a supervisor or a member of the Administrative Lieutenant, the following applies to members covered by the Public Safety Officers Procedural Bill of Rights Act (POBR) (Government Code § 3303):

- (a) Interviews of an accused member shall be conducted during reasonable hours and preferably when the member is on-duty. If the member is off-duty, he/she shall be compensated.
- (b) Unless waived by the member, interviews of an accused member shall be at the California State University Bakersfield, Police Department or other reasonable and appropriate place.
- (c) No more than two interviewers should ask questions of an accused member.
- (d) Prior to any interview, a member shall be informed of the nature of the investigation, the name, rank and command of the officer in charge of the investigation, the interviewing officers and all other persons to be present during the interview.

California State University Bakersfield, Police Department

CSU Bakersfield PD CA Policy Manual

CSU Bakersfield PD CA Policy Manual

Personnel Complaints

- (e) All interviews shall be for a reasonable period and the member's personal needs should be accommodated.
- (f) No member should be subjected to offensive or threatening language, nor shall any promises, rewards or other inducements be used to obtain answers.
- (g) Any member refusing to answer questions directly related to the investigation may be ordered to answer questions administratively and may be subject to discipline for failing to do so.
 - 1. A member should be given an order to answer questions in an administrative investigation that might incriminate the member in a criminal matter only after the member has been given a *Lybarger* advisement. Administrative investigators should consider the impact that compelling a statement from the member may have on any related criminal investigation and should take reasonable steps to avoid creating any foreseeable conflicts between the two related investigations. This may include conferring with the person in charge of the criminal investigation (e.g., discussion of processes, timing, implications).
 - 2. No information or evidence administratively coerced from a member may be provided to anyone involved in conducting the criminal investigation or to any prosecutor.
- (h) The interviewer should record all interviews of members and witnesses. The member may also record the interview. If the member has been previously interviewed, a copy of that recorded interview shall be provided to the member prior to any subsequent interview.
- (i) All members subjected to interviews that could result in discipline have the right to have an uninvolved representative present during the interview. However, in order to maintain the integrity of each individual's statement, involved members shall not consult or meet with a representative or attorney collectively or in groups prior to being interviewed.
- (j) All members shall provide complete and truthful responses to questions posed during interviews.
- (k) No member may be requested or compelled to submit to a polygraph examination, nor shall any refusal to submit to such examination be mentioned in any investigation (Government Code § 3307).

No investigation shall be undertaken against any officer solely because the officer has been placed on a prosecutor's *Brady* list or the name of the officer may otherwise be subject to disclosure pursuant to *Brady v. Maryland*. However, an investigation may be based on the underlying acts or omissions for which the officer has been placed on a *Brady* list or may otherwise be subject to disclosure pursuant to *Brady v. Maryland* (Government Code § 3305.5).

1003.6.3 ADMINISTRATIVE INVESTIGATION FORMAT

Formal investigations of personnel complaints shall be thorough, complete and essentially follow this format:

California State University Bakersfield, Police Department

CSU Bakersfield PD CA Policy Manual

CSU Bakersfield PD CA Policy Manual

Personnel Complaints

Introduction - Include the identity of the members, the identity of the assigned investigators, the initial date and source of the complaint.

Synopsis - Provide a brief summary of the facts giving rise to the investigation.

Summary - List the allegations separately, including applicable policy sections, with a brief summary of the evidence relevant to each allegation. A separate recommended finding should be provided for each allegation.

Evidence - Each allegation should be set forth with the details of the evidence applicable to each allegation provided, including comprehensive summaries of member and witness statements. Other evidence related to each allegation should also be detailed in this section.

Conclusion - A recommendation regarding further action or disposition should be provided.

Exhibits - A separate list of exhibits (e.g., recordings, photos, documents) should be attached to the report.

1003.6.4 DISPOSITIONS

Each personnel complaint shall be classified with one of the following dispositions:

Unfounded - When the investigation discloses that the alleged acts did not occur or did not involve department members. Complaints that are determined to be frivolous will fall within the classification of unfounded (Penal Code § 832.8).

Exonerated - When the investigation discloses that the alleged act occurred but that the act was justified, lawful and/or proper.

Not sustained - When the investigation discloses that there is insufficient evidence to sustain the complaint or fully exonerate the member.

Sustained - A final determination by an investigating agency, commission, board, hearing officer, or arbitrator, as applicable, following an investigation and opportunity for an administrative appeal pursuant to Government Code § 3304 and Government Code § 3304.5 that the actions of an officer were found to violate law or department policy (Penal Code § 832.8).

If an investigation discloses misconduct or improper job performance that was not alleged in the original complaint, the investigator shall take appropriate action with regard to any additional allegations.

1003.6.5 COMPLETION OF INVESTIGATIONS

Every investigator or supervisor assigned to investigate a personnel complaint or other alleged misconduct shall proceed with due diligence in an effort to complete the investigation within one year from the date of discovery by an individual authorized to initiate an investigation (Government Code § 3304).

In the event that an investigation cannot be completed within one year of discovery, the assigned investigator or supervisor shall ensure that an extension or delay is warranted within the exceptions set forth in Government Code § 3304(d) or Government Code § 3508.1.

California State University Bakersfield, Police Department

CSU Bakersfield PD CA Policy Manual

CSU Bakersfield PD CA Policy Manual

Personnel Complaints

1003.6.6 NOTICE TO COMPLAINANT OF INVESTIGATION STATUS

The member conducting the investigation should provide the complainant with periodic updates on the status of the investigation, as appropriate.

1003.7 ADMINISTRATIVE SEARCHES

Assigned lockers, storage spaces and other areas, including desks, offices and vehicles, may be searched as part of an administrative investigation upon a reasonable suspicion of misconduct.

Lockers and storage spaces may only be administratively searched in the member's presence, with the member's consent, with a valid search warrant or where the member has been given reasonable notice that the search will take place (Government Code § 3309).

1003.7.1 DISCLOSURE OF FINANCIAL INFORMATION

An employee may be compelled to disclose personal financial information under the following circumstances (Government Code § 3308):

- (a) Pursuant to a state law or proper legal process
- (b) Information exists that tends to indicate a conflict of interest with official duties
- (c) If the employee is assigned to or being considered for a special assignment with a potential for bribes or other improper inducements

1003.8 ADMINISTRATIVE LEAVE

When a complaint of misconduct is of a serious nature, or when circumstances indicate that allowing the accused to continue to work would adversely affect the mission of the Department, the Chief of Police or the authorized designee may temporarily assign an accused employee to administrative leave. Any employee placed on administrative leave:

- (a) May be required to relinquish any department badge, identification, assigned weapons and any other department equipment.
- (b) Shall be required to continue to comply with all policies and lawful orders of a supervisor.
- (c) May be temporarily reassigned to a different shift, generally a normal business-hours shift, during the investigation. The employee may be required to remain available for contact at all times during such shift, and will report as ordered.

1003.9 CRIMINAL INVESTIGATION

Where a member is accused of potential criminal conduct, a separate supervisor or investigator shall be assigned to investigate the criminal allegations apart from any administrative investigation. Any separate administrative investigation may parallel a criminal investigation.

The Chief of Police shall be notified as soon as practicable when a member is accused of criminal conduct. The Chief of Police may request a criminal investigation by an outside law enforcement agency.

California State University Bakersfield, Police Department

CSU Bakersfield PD CA Policy Manual

CSU Bakersfield PD CA Policy Manual

Personnel Complaints

A member accused of criminal conduct shall be advised of his/her constitutional rights (Government Code § 3303(h)). The member should not be administratively ordered to provide any information in the criminal investigation.

The California State University Bakersfield, Police Department may release information concerning the arrest or detention of any member, including an officer, that has not led to a conviction. No disciplinary action should be taken until an independent administrative investigation is conducted.

1003.10 POST-ADMINISTRATIVE INVESTIGATION PROCEDURES

Upon completion of a formal investigation, an investigation report should be forwarded to the Chief of Police through the chain of command. Each level of command should review the report and include his/her comments in writing before forwarding the report. The Chief of Police may accept or modify any classification or recommendation for disciplinary action.

1003.10.1 DIVISION COMMANDER RESPONSIBILITIES

Upon receipt of any completed personnel investigation, the Lieutenant of the involved member shall review the entire investigative file, the member's personnel file and any other relevant materials.

The Lieutenant may make recommendations regarding the disposition of any allegations and the amount of discipline, if any, to be imposed.

Prior to forwarding recommendations to the Chief of Police, the Lieutenant may return the entire investigation to the assigned investigator or supervisor for further investigation or action.

When forwarding any written recommendation to the Chief of Police, the Lieutenant shall include all relevant materials supporting the recommendation. Actual copies of a member's existing personnel file need not be provided and may be incorporated by reference.

1003.10.2 CHIEF OF POLICE RESPONSIBILITIES

Upon receipt of any written recommendation for disciplinary action, the Chief of Police shall review the recommendation and all accompanying materials. The Chief of Police may modify any recommendation and/or may return the file to the Lieutenant for further investigation or action.

Once the Chief of Police is satisfied that no further investigation or action is required by staff, the Chief of Police shall determine the amount of discipline, if any, that should be imposed. In the event disciplinary action is proposed, the Chief of Police shall provide the member with a pre-disciplinary procedural due process hearing (Skelly) by providing written notice of the charges, proposed action and reasons for the proposed action. Written notice shall be provided within one year from the date of discovery of the misconduct (Government Code § 3304(d)). The Chief of Police shall also provide the member with:

- (a) Access to all of the materials considered by the Chief of Police in recommending the proposed discipline.

California State University Bakersfield, Police Department

CSU Bakersfield PD CA Policy Manual

CSU Bakersfield PD CA Policy Manual

Personnel Complaints

- (b) An opportunity to respond orally or in writing to the Chief of Police within fourteen days of receiving the notice.
 - 1. Upon a showing of good cause by the member, the Chief of Police may grant a reasonable extension of time for the member to respond.
 - 2. If the member elects to respond orally, the presentation may be recorded by the Department. Upon request, the member shall be provided with a copy of the recording.

Once the member has completed his/her response or if the member has elected to waive any such response, the Chief of Police shall consider all information received in regard to the recommended discipline. The Chief of Police shall render a timely written decision to the member and specify the grounds and reasons for discipline and the effective date of the discipline. Once the Chief of Police has issued a written decision, the discipline shall become effective.

1003.10.3 NOTICE OF FINAL DISPOSITION TO THE COMPLAINANT

The Chief of Police or the authorized designee shall ensure that the complainant is notified of the disposition (i.e., sustained, not sustained, exonerated, unfounded) of the complaint (Penal Code § 832.7(f)).

1003.10.4 NOTICE REQUIREMENTS

The disposition of any civilian's complaint shall be released to the complaining party within 30 days of the final disposition. This release shall not include what discipline, if any, was imposed (Penal Code § 832.7(f)).

1003.11 PRE-DISCIPLINE EMPLOYEE RESPONSE

The pre-discipline process is intended to provide the accused employee with an opportunity to present a written or oral response to the Chief of Police after having had an opportunity to review the supporting materials and prior to imposition of any recommended discipline. The employee shall consider the following:

- (a) The response is not intended to be an adversarial or formal hearing.
- (b) Although the employee may be represented by an uninvolved representative or legal counsel, the response is not designed to accommodate the presentation of testimony or witnesses.
- (c) The employee may suggest that further investigation could be conducted or the employee may offer any additional information or mitigating factors for the Chief of Police to consider.
- (d) In the event that the Chief of Police elects to cause further investigation to be conducted, the employee shall be provided with the results prior to the imposition of any discipline.
- (e) The employee may thereafter have the opportunity to further respond orally or in writing to the Chief of Police on the limited issues of information raised in any subsequent materials.

California State University Bakersfield, Police Department

CSU Bakersfield PD CA Policy Manual

CSU Bakersfield PD CA Policy Manual

Personnel Complaints

1003.12 RESIGNATIONS/RETIREMENTS PRIOR TO DISCIPLINE

In the event that a member tenders a written resignation or notice of retirement prior to the imposition of discipline, it shall be noted in the file. The tender of a resignation or retirement by itself shall not serve as grounds for the termination of any pending investigation or discipline (Penal Code § 13510.8).

1003.13 POST-DISCIPLINE APPEAL RIGHTS

Non-probationary employees have the right to appeal a suspension without pay, punitive transfer, demotion, reduction in pay or step, or termination from employment. The employee has the right to appeal using the procedures established by any collective bargaining agreement, Memorandum of Understanding and/or personnel rules.

In the event of punitive action against an employee covered by the POBR, the appeal process shall be in compliance with Government Code § 3304 and Government Code § 3304.5.

During any administrative appeal, evidence that an officer has been placed on a *Brady* list or is otherwise subject to *Brady* restrictions may not be introduced unless the underlying allegations of misconduct have been independently established. Thereafter, such *Brady* evidence shall be limited to determining the appropriateness of the penalty (Government Code § 3305.5).

1003.14 PROBATIONARY EMPLOYEES AND OTHER MEMBERS

At-will and probationary employees and those members other than non-probationary employees may be released from employment for non-disciplinary reasons (e.g., failure to meet standards) without adherence to the procedures set forth in this policy or any right to appeal. However, any probationary officer subjected to an investigation into allegations of misconduct shall be entitled to those procedural rights, as applicable, set forth in the POBR (Government Code § 3303; Government Code § 3304).

At-will, probationary employees and those other than non-probationary employees subjected to discipline or termination as a result of allegations of misconduct shall not be deemed to have acquired a property interest in their position, but shall be given the opportunity to appear before the Chief of Police or authorized designee for a non-evidentiary hearing for the sole purpose of attempting to clear their name or liberty interest. There shall be no further opportunity for appeal beyond the liberty interest hearing and the decision of the Chief of Police shall be final.

1003.15 RETENTION OF PERSONNEL INVESTIGATION FILES

All personnel complaints shall be maintained in accordance with the established records retention schedule and as described in the Personnel Records Policy.

1003.16 REQUIRED REPORTING TO POST

The Chief of Police or the authorized designee shall notify POST on the appropriate POST form within 10 days of certain officer personnel events, including but not limited to (Penal Code § 13510.9):

California State University Bakersfield, Police Department

CSU Bakersfield PD CA Policy Manual

CSU Bakersfield PD CA Policy Manual

Personnel Complaints

- (a) Termination or separation from employment or appointment. Separation from employment or appointment includes any involuntary termination, resignation, or retirement.
 - 1. A POST affidavit-of-separation form shall be executed and maintained by the Department and submitted to POST as required by Penal Code § 13510.9.
- (b) Events that could affect an officer's POST certification, such as:
 - 1. Complaints, charges, or allegations of misconduct
 - 2. Findings of civilian review boards
 - 3. Final dispositions of any investigations
 - 4. Civil judgments or court findings based on conduct, or settlement of a civil claim against an officer or the California State University Bakersfield, Police Department based on allegations of conduct by an officer

The Chief of Police or the authorized designee shall be responsible for providing POST access to or duplication of investigation documentation (e.g., physical or documentary evidence, witness statements, analysis, conclusions) for up to two years after reporting of the disposition of an investigation (Penal Code § 13510.9).

Seat Belts

1004.1 PURPOSE AND SCOPE

This policy establishes guidelines for the use of seat belts and child restraints. This policy will apply to all members operating or riding in department vehicles (Vehicle Code § 27315.5).

1004.1.1 DEFINITIONS

Definitions related to this policy include:

Child restraint system - An infant or child passenger restraint system that meets Federal Motor Vehicle Safety Standards (FMVSS) and Regulations set forth in 49 CFR 571.213.

1004.2 POLICY

It is the policy of the California State University Bakersfield Police Department that members use safety and child restraint systems to reduce the possibility of death or injury in a motor vehicle collision.

1004.3 WEARING OF SAFETY RESTRAINTS

All members shall wear properly adjusted safety restraints when operating or riding in a seat equipped with restraints, in any vehicle owned, leased or rented by this department while on- or off-duty, or in any privately owned vehicle while on-duty. The member driving such a vehicle shall ensure that all other occupants, including non-members, are also properly restrained.

Exceptions to the requirement to wear safety restraints may be made only in exceptional situations where, due to unusual circumstances, wearing a seat belt would endanger the member or the public. Members must be prepared to justify any deviation from this requirement.

1004.4 TRANSPORTING PERSONS IN CUSTODY

Persons who are in custody should be in a seated position and secured in the rear seat of any department vehicle with a restraint system or, when a restraint system is not available, by seat belts provided by the vehicle manufacturer. The restraint system is not intended to be a substitute for handcuffs or other appendage restraints.

An incarcerated person in leg restraints shall be transported in accordance with the Handcuffing and Restraints Policy.

1004.5 INOPERABLE SEAT BELTS

Department vehicles shall not be operated when the seat belt in the driver's position is inoperable. Persons shall not be transported in a seat in which the seat belt is inoperable.

Department vehicle seat belts shall not be modified, removed, deactivated or altered in any way, except by the vehicle maintenance and repair staff, who shall do so only with the express authorization of the Chief of Police.

Members who discover an inoperable restraint system shall report the defect to the appropriate supervisor. Prompt action will be taken to replace or repair the system.

California State University Bakersfield, Police Department

CSU Bakersfield PD CA Policy Manual

CSU Bakersfield PD CA Policy Manual

Seat Belts

1004.6 TRANSPORTING CHILDREN

Children under the age of 8 shall be transported in compliance with California's child restraint system requirements (Vehicle Code § 27360; Vehicle Code § 27363).

Rear seat passengers in a cage-equipped vehicle may have reduced clearance, which requires careful seating and positioning of seat belts. Due to this reduced clearance, and if permitted by law, children and any child restraint system may be secured in the front seat of such vehicles provided this positioning meets federal safety standards and the vehicle and child restraint system manufacturer's design and use recommendations. In the event that a child is transported in the front seat of a vehicle, the seat should be pushed back as far as possible and the passenger-side airbag should be deactivated. If this is not possible, members should arrange alternate transportation when feasible. A child shall not be transported in a rear-facing child restraint system in the front seat in a vehicle that is equipped with an active frontal passenger airbag (Vehicle Code § 27363).

1004.7 VEHICLES MANUFACTURED WITHOUT SEAT BELTS

Vehicles manufactured and certified for use without seat belts or other restraint systems are subject to the manufacturer's operator requirements for safe use.

1004.8 VEHICLE AIRBAGS

In all vehicles equipped with airbag restraint systems, the system will not be tampered with or deactivated, except when transporting children as written elsewhere in this policy. All equipment installed in vehicles equipped with airbags will be installed as per the vehicle manufacturer specifications to avoid the danger of interfering with the effective deployment of the airbag device.

Body Armor

1005.1 PURPOSE AND SCOPE

The purpose of this policy is to provide law enforcement officers with guidelines for the proper use of body armor.

1005.2 POLICY

It is the policy of the California State University Bakersfield, Police Department to maximize officer safety through the use of body armor in combination with prescribed safety procedures. While body armor provides a significant level of protection, it is not a substitute for the observance of officer safety procedures.

1005.3 ISSUANCE OF BODY ARMOR

The equipment supervisor shall ensure that body armor is issued to all officers when the officer begins service at the California State University Bakersfield, Police Department and that, when issued, the body armor meets or exceeds the standards of the National Institute of Justice. The body armor will also meet the standards detailed in the collective bargaining agreement with SUPA.

The Administration supervisor shall establish a body armor replacement schedule and ensure that replacement body armor is issued pursuant to the schedule or whenever the body armor becomes worn or damaged to the point that its effectiveness or functionality has been compromised.

1005.3.1 USE OF SOFT BODY ARMOR

Generally, the use of body armor is required subject to the following:

- (a) Officers shall only wear agency-approved body armor.
- (b) Officers should wear body armor anytime they are in a situation where they could reasonably be expected to take enforcement action.
- (c) Body armor should be worn when an officer is working in uniform or taking part in Department range training.
- (d) An officer may be excused from wearing body armor when he/she is involved in undercover or plainclothes work that his/her supervisor determines could be compromised by wearing body armor, or when a supervisor determines that other circumstances make it inappropriate to mandate wearing body armor.

1005.3.2 INSPECTIONS OF BODY ARMOR

Supervisors should ensure that body armor is worn and maintained in accordance with this policy through routine observation and periodic documented inspections. Annual inspections of body armor should be conducted by an authorized designee for fit, cleanliness, and signs of damage, abuse and wear.

California State University Bakersfield, Police Department

CSU Bakersfield PD CA Policy Manual

CSU Bakersfield PD CA Policy Manual

Body Armor

1005.3.3 CARE AND MAINTENANCE OF SOFT BODY ARMOR

Soft body armor should never be stored for any period of time in an area where environmental conditions (e.g., temperature, light, humidity) are not reasonably controlled (e.g., normal ambient room temperature/humidity conditions), such as in automobiles or automobile trunks.

Soft body armor should be cared for and cleaned pursuant to the manufacturer's care instructions provided with the soft body armor. The instructions can be found on labels located on the external surface of each ballistic panel. The carrier should also have a label that contains care instructions. Failure to follow these instructions may damage the ballistic performance capabilities of the armor. If care instructions for the soft body armor cannot be located, contact the manufacturer to request care instructions.

Soft body armor should not be exposed to any cleaning agents or methods not specifically recommended by the manufacturer, as noted on the armor panel label.

Soft body armor should be replaced in accordance with the manufacturer's recommended replacement schedule.

1005.4 RANGEMASTER RESPONSIBILITIES

The Rangemaster should:

- (a) Monitor technological advances in the body armor industry for any appropriate changes to Department approved body armor.
- (b) Assess weapons and ammunition currently in use and the suitability of approved body armor to protect against those threats.
- (c) Provide training that educates officers about the safety benefits of wearing body armor.

Personnel Records

1006.1 PURPOSE AND SCOPE

This policy governs maintenance and access to personnel records. Personnel records include any file maintained under an individual member's name.

1006.2 POLICY

It is the policy of this department to maintain personnel records and preserve the confidentiality of personnel records pursuant to the Constitution and the laws of California (Penal Code § 832.7).

1006.3 FILE LOCATIONS

Employee files consist of Personnel files, Internal Affair files, Background files and Supervisory files. These files are kept in a manner that is consistent with California state law, and the Peace Officer Bill of Rights (POBR), Government code 3300. To assure compliance with these laws the files will be maintained in the following manner.

Personnel files will be maintained by CSU Bakersfield Human Resource Department. Any items obtained by the Police Department necessitating inclusion into the personnel file will immediately be given to the Human Resources Department.

Internal Affairs files will be maintained by the CSU Bakersfield Police Department. These files will be secured in a manner that assures their confidentiality as defined by the California Government code.

Background files for active employees will be maintained by the CSU Bakersfield Police Department. These files will be secured in a manner that assures their confidentiality as defined by the California Government code and other related laws. The files will be secured and only accessible by the Chief of Police or Lieutenant.

Background files for inactive employees or non-hired applicants will be maintained by the CSU Bakersfield Human Resources Department.

Documents concerning the medical condition of an employee or applicant will not be maintained in Background files, I.A. Files or Supervisory files, however medical reports concerning the pass or failure of a physical or psychological examination may be maintained in the Background file as detailed by the POST Commission Regulations 9054 and 9055

General supervisory files may be maintained by supervisors as per California law.

1006.4 DEPARTMENT FILE

The department file shall be maintained as a record of a person's employment/appointment with this department. The department file should contain, at a minimum:

- (a) Personal data, including photographs, marital status, names of family members, educational and employment history, or similar information. A photograph of the member should be permanently retained.

California State University Bakersfield, Police Department

CSU Bakersfield PD CA Policy Manual

CSU Bakersfield PD CA Policy Manual

Personnel Records

- (b) Election of employee benefits.
- (c) Personnel action reports reflecting assignments, promotions, and other changes in employment/appointment status. These should be permanently retained.
- (d) Original performance evaluations. These should be permanently retained.
- (e) Discipline records, including copies of sustained personnel complaints (see the Personnel Complaints Policy).
 - 1. Disciplinary action resulting from sustained internally initiated complaints or observation of misconduct shall be maintained pursuant to the established records retention schedule and at least four years (Government Code § 12946).
 - 2. Disciplinary action resulting from a sustained civilian's complaint involving misconduct shall be maintained pursuant to the established records retention schedule and at least 15 years (Penal Code § 832.5).
 - 3. A civilian's complaint involving misconduct that was not sustained shall be maintained pursuant to the established records retention schedule and at least five years (Penal Code § 832.5).
- (f) Adverse comments such as supervisor notes or memos may be retained in the department file after the member has had the opportunity to read and initial the comment (Government Code § 3305).
 - 1. Once a member has had an opportunity to read and initial any adverse comment, the member shall be given the opportunity to respond in writing to the adverse comment within 30 days (Government Code § 3306).
 - 2. Any member response shall be attached to and retained with the original adverse comment (Government Code § 3306).
 - 3. If a member refuses to initial or sign an adverse comment, at least one supervisor should note the date and time of such refusal on the original comment and the member should sign or initial the noted refusal. Such a refusal, however, shall not be deemed insubordination, nor shall it prohibit the entry of the adverse comment into the member's file (Government Code § 3305).
- (g) Commendations and awards.
- (h) Any other information, the disclosure of which would constitute an unwarranted invasion of personal privacy.

1006.5 SUPERVISORY FILE

Supervisory files may be separately maintained internally by a member's supervisor for the purpose of completing timely performance evaluations. The Supervisory file may contain supervisor comments, notes, notices to correct and other materials that are intended to serve as a foundation for the completion of timely performance evaluations.

All materials intended for this interim file shall be provided to the employee prior to being placed in the file in accordance with Government Code § 3305 and Government Code § 3306.

California State University Bakersfield, Police Department

CSU Bakersfield PD CA Policy Manual

CSU Bakersfield PD CA Policy Manual

Personnel Records

1006.6 TRAINING FILE

An individual training file shall be maintained by the Operations Lieutenant for each member. Training files will contain records of all training; original or photocopies of available certificates, transcripts, diplomas and other documentation; and education and firearms qualifications. Training records may also be created and stored remotely, either manually or automatically (e.g., Daily Training Bulletin (DTB) records).

- (a) The involved member is responsible for providing the Operations Lieutenant or immediate supervisor with evidence of completed training/education in a timely manner.
- (b) The Operations Lieutenant or supervisor shall ensure that copies of such training records are placed in the member's training file.

1006.7 INTERNAL AFFAIRS FILE

Internal affairs files shall be maintained under the exclusive control of the Administrative Lieutenant in conjunction with the office of the Chief of Police. Access to these files may only be approved by the Chief of Police or the Administrative Lieutenant supervisor.

These files shall contain the complete investigation of all formal complaints of member misconduct, regardless of disposition (Penal Code § 832.12). Investigations of complaints that result in the following findings shall not be placed in the member's file but will be maintained in the internal affairs file:

- (a) Not sustained
- (b) Unfounded
- (c) Exonerated

Investigation files arising out of sustained civilian's complaints involving misconduct shall be maintained pursuant to the established records retention schedule and for a period of at least 15 years. Investigations that resulted in other than a sustained finding may not be used by the Department to adversely affect an employee's career (Penal Code § 832.5).

Investigation files arising out of internally generated complaints shall be maintained pursuant to the established records retention schedule and for at least four years (Government Code § 12946).

Investigation files arising out of a civilian complaint involving misconduct that was not sustained shall be maintained pursuant to the established records retention schedule and for at least five years (Penal Code § 832.5).

1006.8 MEDICAL FILE

A medical file shall be maintained separately from all other personnel records and shall contain all documents relating to the member's medical condition and history, including but not limited to:

- (a) Materials relating to a medical leave of absence, including leave under the Family and Medical Leave Act (FMLA).

California State University Bakersfield, Police Department

CSU Bakersfield PD CA Policy Manual

CSU Bakersfield PD CA Policy Manual

Personnel Records

- (b) Documents relating to workers' compensation claims or the receipt of short- or long-term disability benefits.
- (c) Fitness-for-duty examinations, psychological and physical examinations, follow-up inquiries and related documents.
- (d) Medical release forms, doctor's slips and attendance records that reveal a member's medical condition.
- (e) Any other documents or materials that reveal the member's medical history or medical condition, including past, present or future anticipated mental, psychological or physical limitations.

1006.9 SECURITY

Personnel records should be maintained in a secured location and locked either in a cabinet or access-controlled room. Personnel records maintained in an electronic format should have adequate password protection.

Personnel records are subject to disclosure only as provided in this policy, the Records Maintenance and Release Policy or according to applicable discovery procedures.

Nothing in this policy is intended to preclude review of personnel records by the Vice President, Chancellor's Office or other attorneys or representatives of the State in connection with official business.

1006.9.1 REQUESTS FOR DISCLOSURE

Any member receiving a request for a personnel record shall promptly notify the Custodian of Records or other person charged with the maintenance of such records.

Upon receipt of any such request, the responsible person shall notify the affected member as soon as practicable that such a request has been made (Evidence Code § 1043).

The responsible person shall further ensure that an appropriate response to the request is made in a timely manner, consistent with applicable law. In many cases, this may require assistance of available legal counsel.

All requests for disclosure that result in access to a member's personnel records shall be logged in the corresponding file.

1006.9.2 RELEASE OF PERSONNEL INFORMATION

Personnel records shall not be disclosed except as allowed by law (Penal Code § 832.7; Evidence Code § 1043) (See also Records Maintenance and Release Policy).

Any person who maliciously, and with the intent to obstruct justice or the due administration of the laws, publishes, disseminates, or otherwise discloses the residence address or telephone number of any member of this department may be guilty of a misdemeanor (Penal Code § 146e).

The Department may release any factual information concerning a disciplinary investigation if the member who is the subject of the investigation (or the member's representative) publicly makes a statement that is published in the media and that the member (or representative) knows to be

California State University Bakersfield, Police Department

CSU Bakersfield PD CA Policy Manual

CSU Bakersfield PD CA Policy Manual

Personnel Records

false. The disclosure of such information, if any, shall be limited to facts that refute any such false statement (Penal Code § 832.7).

1006.9.3 RELEASE OF LAW ENFORCEMENT GANG INFORMATION

Information relating to the termination of an officer from this department for participation in a law enforcement gang shall be disclosed to another law enforcement agency that is conducting a pre-employment background investigation except where specifically prohibited by law (Penal Code § 13670).

1006.9.4 RELEASE OF PEACE OFFICER RECORDS RELATING TO HATE COMPLAINTS

Records relating to an officer for an investigation of a hate complaint described in Penal Code § 13682 with a sustained finding that the officer engaged in membership in a hate group, participated in a hate group activity, or advocacy of public expressions of hate are not confidential and shall be made available for public inspection through a public records request (Penal Code § 13683).

Records disclosed may be redacted as provided in Penal Code § 13683.

1006.10 RELEASE OF PERSONNEL RECORDS AND RECORDS RELATED TO CERTAIN INCIDENTS, COMPLAINTS, AND INVESTIGATIONS OF OFFICERS

Personnel records and records related to certain incidents, complaints, and investigations of officers shall be released pursuant to a proper request under the Public Records Act and subject to redaction and delayed release as provided by law.

The Custodian of Records should work as appropriate with the Chief of Police or the Administrative Lieutenant supervisor in determining what records may qualify for disclosure when a request for records is received and if the requested record is subject to redaction or delay from disclosure.

For purposes of this section, a record includes (Penal Code § 832.7(b)(3)):

- All investigation reports.
- Photographic, audio, and video evidence.
- Transcripts or recordings of interviews.
- Autopsy reports.
- All materials compiled and presented for review to the District Attorney or to any person or body charged with determining whether to file criminal charges against an officer in connection with an incident, whether the officer's action was consistent with law and department policy for purposes of discipline or administrative action, or what discipline to impose or corrective action to take.
- Documents setting forth findings or recommending findings.
- Copies of disciplinary records relating to the incident, including any letters of intent to impose discipline, any documents reflecting modifications of discipline due to the *Skelly* or grievance process, and letters indicating final imposition of discipline or other documentation reflecting implementation of corrective action.

California State University Bakersfield, Police Department

CSU Bakersfield PD CA Policy Manual

CSU Bakersfield PD CA Policy Manual

Personnel Records

Unless a record or information is confidential or qualifies for delayed disclosure as provided by Penal Code § 832.7(b)(8) or other law, the following records (hereinafter qualifying records) shall be made available for public inspection no later than 45 days from the date of a request (Penal Code § 832.7(b)(1)):

- (a) Records relating to the report, investigation, or findings of:
 - 1. The discharge of a firearm at another person by an officer.
 - 2. The use of force against a person resulting in death or in great bodily injury (as defined by Penal Code § 243(f)(4)) by an officer.
 - 3. A sustained finding involving a complaint that alleges unreasonable or excessive force.
 - 4. A sustained finding that an officer failed to intervene against another officer using force that is clearly unreasonable or excessive.
- (b) Records relating to an incident where a sustained finding was made by the Department or oversight agency regarding:
 - 1. An officer engaged in sexual assault of a member of the public (as defined by Penal Code § 832.7(b)).
 - 2. Dishonesty of an officer relating to the reporting, investigation, or prosecution of a crime, or directly relating to the reporting of, or investigation of misconduct by, another officer, including but not limited to any false statements, filing false reports, destruction, falsifying, or concealing of evidence, or perjury.
 - 3. An officer engaged in conduct including but not limited to verbal statements, writings, online posts, recordings, and gestures involving prejudice or discrimination against a person on the basis of race, religious creed, color, national origin, ancestry, physical disability, mental disability, medical condition, genetic information, marital status, sex, gender, gender identity, gender expression, age, sexual orientation, or military and veteran status.
 - 4. An officer made an unlawful arrest or conducted an unlawful search.

Qualifying records will be made available regardless of whether the officer resigns before the Department or an oversight agency concludes its investigation (Penal Code § 832.7(b)(3)).

A record from a separate and prior investigation or assessment of a separate incident shall not be released unless it is independently subject to disclosure (Penal Code § 832.7(b)(4)).

When an investigation involves multiple officers, the Department shall not release information about allegations of misconduct or the analysis or disposition of an investigation of an officer unless it relates to a sustained finding of a qualified allegation as provided by Penal Code § 832.7(b)(5). However, factual information about the action of the officer during an incident or the statements of an officer shall be released if the statements are relevant to a finding of the qualified allegation against another officer that is subject to release (Penal Code § 832.7(b)(5)).

California State University Bakersfield, Police Department

CSU Bakersfield PD CA Policy Manual

CSU Bakersfield PD CA Policy Manual

Personnel Records

1006.10.1 REDACTION

The Custodian of Records, in consultation with the Chief of Police or authorized designee, shall redact the following portions of qualifying records made available for release (Penal Code § 832.7(b)(6)):

- (a) Personal data or information (e.g., home address, telephone number, identities of family members) other than the names and work-related information of officers
- (b) Information that would compromise the anonymity of whistleblowers, complainants, victims, and witnesses
- (c) Confidential medical, financial, or other information where disclosure is prohibited by federal law or would cause an unwarranted invasion of personal privacy that clearly outweighs the strong public interest in records about possible misconduct and use of force
- (d) Where there is a specific, articulable, and particularized reason to believe that disclosure of the record would pose a significant danger to the physical safety of the officer or another person

Additionally, a record may be redacted, including redacting personal identifying information, where, on the facts of the particular case, the public interest served by not disclosing the information clearly outweighs the public interest served by disclosing it (Penal Code § 832.7(b)(7)).

1006.10.2 DELAY OF RELEASE

Unless otherwise directed by the Chief of Police, the Custodian of Records should consult with a supervisor familiar with the underlying investigation to determine whether to delay disclosure of qualifying records due to any of the following conditions (Penal Code § 832.7):

- (a) Active criminal investigations
 1. Disclosure may be delayed 60 days from the date the misconduct or use of force occurred or until the District Attorney determines whether to file criminal charges, whichever occurs sooner.
 2. After the initial 60 days, delay of disclosure may be continued if the disclosure could reasonably be expected to interfere with a criminal enforcement proceeding against an officer or against someone other than an officer who engaged in misconduct or used the force.
- (b) Filed criminal charges
 1. When charges are filed related to an incident in which misconduct occurred or force was used, disclosure may be delayed until a verdict on those charges is returned at trial or, if a plea of guilty or no contest is entered, the time to withdraw the plea has passed.
- (c) Administrative investigations
 1. Disclosure may be delayed until:
 - (a) There is a determination from the investigation whether the misconduct or use of force violated law or department policy, but no longer than 180 days

California State University Bakersfield, Police Department

CSU Bakersfield PD CA Policy Manual

CSU Bakersfield PD CA Policy Manual

Personnel Records

after the date of the department's discovery of the misconduct or use of force or allegation of misconduct or use of force

1006.10.3 NOTICE OF DELAY OF RECORDS

When there is justification for delay of disclosure of qualifying records, the Custodian of Records shall provide written notice of the reason for any delay to a requester as follows (Penal Code § 832.7):

- (a) Provide the specific basis for the determination that the interest in delaying disclosure clearly outweighs the public interest in disclosure. The notice shall also include the estimated date for the disclosure of the withheld information.
- (b) When delay is continued beyond the initial 60 days because of criminal enforcement proceedings against anyone, at 180-day intervals provide the specific basis that disclosure could reasonably be expected to interfere with a criminal enforcement proceeding and the estimated date for disclosure.
 - 1. Information withheld shall be disclosed when the specific basis for withholding the information is resolved, the investigation or proceeding is no longer active, or no later than 18 months after the date of the incident, whichever occurs sooner, unless:
 - (a) When the criminal proceeding is against someone other than an officer and there are extraordinary circumstances to warrant a continued delay due to the ongoing criminal investigation or proceeding, then the Department must show by clear and convincing evidence that the interest in preventing prejudice to the active and ongoing criminal investigation or proceeding outweighs the public interest for prompt disclosure of records about misconduct or use of force by officers.

In cases where an action to compel disclosure is brought pursuant to Government Code § 7923.000, the Department may justify delay by filing an application to seal the basis for withholding if disclosure of the written basis itself would impact a privilege or compromise a pending investigation (Penal Code § 832.7(b)(8)).

1006.11 MEMBERS' ACCESS TO THEIR PERSONNEL RECORDS

Any member may request access to the member's own personnel records during the normal business hours of those responsible for maintaining such files. Any member seeking the removal of any item from the member's personnel records shall file a written request to the Chief of Police through the chain of command. The Department shall remove any such item if appropriate, or within 30 days provide the member with a written explanation of why the contested item will not be removed. If the contested item is not removed from the file, the member's request and the written response from the Department shall be retained with the contested item in the member's corresponding personnel record (Government Code § 3306.5).

Members may be restricted from accessing files containing any of the following information:

California State University Bakersfield, Police Department

CSU Bakersfield PD CA Policy Manual

CSU Bakersfield PD CA Policy Manual

Personnel Records

- (a) An ongoing internal affairs investigation to the extent that it could jeopardize or compromise the investigation pending final disposition or notice to the member of the intent to discipline.
- (b) Confidential portions of internal affairs files that have not been sustained against the member.
- (c) Criminal investigations involving the member.
- (d) Letters of reference concerning employment/appointment, licensing, or issuance of permits regarding the member.
- (e) Any portion of a test document, except the cumulative total test score for either a section of the test document or for the entire test document.
- (f) Materials used by the Department for staff management planning, including judgments or recommendations concerning future salary increases and other wage treatments, management bonus plans, promotions and job assignments, or other comments or ratings used for department planning purposes.
- (g) Information of a personal nature about a person other than the member if disclosure of the information would constitute a clearly unwarranted invasion of the other person's privacy.
- (h) Records relevant to any other pending claim between the Department and the member that may be discovered in a judicial proceeding.

1006.12 RETENTION AND PURGING

Unless provided otherwise in this policy, personnel records shall be maintained in accordance with the established records retention schedule.

- (a) During the preparation of each member's performance evaluation, all personnel complaints and disciplinary actions should be reviewed to determine the relevancy, if any, to progressive discipline, training and career development. Each supervisor responsible for completing the member's performance evaluation should determine whether any prior sustained disciplinary file should be retained beyond the required period for reasons other than pending litigation or other ongoing legal proceedings.
- (b) If a supervisor determines that records of prior discipline should be retained beyond the required period, approval for such retention should be obtained through the chain of command from the Chief of Police.
- (c) If, in the opinion of the Chief of Police, a personnel complaint or disciplinary action maintained beyond the required retention period is no longer relevant, all records of such matter may be destroyed in accordance with the established records retention schedule.

Employee Commendations

1007.1 PURPOSE AND SCOPE

Special recognition may be in order whenever an employee performs his/her duties in an exemplary manner. This procedure provides general guidelines for the commending of exceptional employee performance.

1007.2 WHO MAY MAKE COMMENDATIONS

A written commendation may be made by any supervisor regarding any other employee of the Department, provided the reporting person is superior in rank or is the person-in-charge of the individual being commended. Any employee may recommend a commendation to the supervisor of the employee subject to commendation.

1007.3 COMMENDABLE ACTIONS

A meritorious or commendable act by an employee of this department may include, but is not limited to, the following:

- Superior handling of a difficult situation by an employee
- Conspicuous bravery or outstanding performance by any employee of the Department
- Any action or performance that is above and beyond the typical duties of an employee

1007.3.1 MEMORANDUM OF COMMENDATION

A department memo shall be used to document the commendation of the employee and shall contain the following:

- (a) Employee name and assignment at the date and time of the commendation
- (b) A brief account of the commendable action shall be documented on the form with report numbers, as appropriate
- (c) Signature of the commending supervisor

Completed reports shall be forwarded to the appropriate Lieutenant for his/her review. The Lieutenant shall sign and forward the report to the Chief of Police for his/her review.

The Chief of Police will return the commendation to the employee for his/her signature. The report will then be returned to the Administrative Secretary for entry into the employee's personnel file.

1007.3.2 ADDITIONAL EMPLOYEE RECOGNITION

Additional employee recognition includes:

- a. external entity award
 - VC 10851
- b. Education Pin
- c. Service Awards

California State University Bakersfield, Police Department

CSU Bakersfield PD CA Policy Manual

CSU Bakersfield PD CA Policy Manual

Employee Commendations

VC 10851 AWARD This award is sponsored by the California Highway Patrol (CHP) in conjunction with the California State Automobile Association (CSAA) and is awarded when an officer:

- (a) Recovers six stolen vehicles in twelve month period, all six of which result in a suspect in custody, or
- (b) Recovers twelve stolen vehicles in a twelve month period, and at least three of the twelve results in a suspect in custody, or
- (c) Develops information about an auto theft ring resulting in ten stolen vehicle recovered and at least two suspects arrested.

The VC 10851 pin may be worn for 12 months following presentation of the award. 1030.7.2 VC 23152 AWARD

1030.7.4 EDUCATION PIN

Officers who have obtained a higher education degree from CSUB (ie., Bachelors, Masters, or Doctoral) may, at the approval of the Chief of Police, wear the department approved pin signifying his/her educational achievement.

SERVICE AWARDS:

All personnel excluding Community Service Officers will be recognized with a service award after completion of the following years of service. The service award will consist of a presentation of a certificate to the employee.

5 years of continues uninterrupted service

10 years of continues uninterrupted service

20 years of continues uninterrupted service

30 years of continues uninterrupted service

Time Worked Reports

1008.1 PURPOSE AND SCOPE

Time Worked Reports are submitted to the Department Administration on a monthly basis for the payment of wages.

1008.1.1 RESPONSIBILITY FOR COMPLETION OF TIME WORKED REPORTS

All employees are paid on a monthly basis. The department payroll clerk is responsible for the accurate and timely submission of Time Worked Reports and supporting documentation. All employees are responsible for the accurate and timely submission of any overtime and time off forms. All completed Time Worked Reports, overtime forms, and time off forms will be approved by a supervisor.

Occupational Disease and Work-Related Injury Reporting

1009.1 PURPOSE AND SCOPE

The purpose of this policy is to provide guidance regarding the timely reporting of occupational diseases, mental health issues, and work-related injuries.

1009.1.1 DEFINITIONS

Definitions related to this policy include:

Occupational disease or work-related injury - An injury, disease, or mental health issue arising out of employment (Labor Code § 3208; Labor Code § 3208.3; Labor Code § 3212 et seq.).

1009.2 POLICY

The California State University Bakersfield, Police Department will address occupational diseases and work-related injuries appropriately, and will comply with applicable state workers' compensation requirements (Labor Code § 3200 et seq.).

1009.3 RESPONSIBILITIES

1009.3.1 MEMBER RESPONSIBILITIES

Any member sustaining any occupational disease or work-related injury shall report such event as soon as practicable, but within 24 hours, to a supervisor, and shall seek medical care when appropriate (8 CCR 14300.35).

1009.3.2 SUPERVISOR RESPONSIBILITIES

A supervisor learning of any occupational disease or work-related injury should ensure the member receives medical care as appropriate.

Supervisors shall ensure that required documents regarding workers' compensation are completed and forwarded promptly. Any related Statewide disease- or injury-reporting protocol shall also be followed.

Supervisors shall determine whether the Major Incident Notification and Illness and Injury Prevention policies apply and take additional action as required.

1009.3.3 LIEUTENANT RESPONSIBILITIES

The Lieutenant who receives a report of an occupational disease or work-related injury should review the report for accuracy and determine what additional action should be taken. The report shall then be forwarded to the Chief of Police, the State's risk management entity, and the Administration Lieutenant to ensure any required Division of Occupational Health and Safety Administration (Cal/OSHA) reporting is made as required in the illness and injury prevention plan identified in the Illness and Injury Prevention Policy.

California State University Bakersfield, Police Department

CSU Bakersfield PD CA Policy Manual

CSU Bakersfield PD CA Policy Manual

Occupational Disease and Work-Related Injury Reporting

The Lieutenant will work with Human Resources to assure the appropriate documents are routed to the appropriate CSUB Workers Compensation authority.

1009.3.4 CHIEF OF POLICE RESPONSIBILITIES

The Chief of Police shall review and forward copies of the report to the Department of Human Resources. Copies of the report and related documents retained by the Department shall be filed in the member's confidential medical file.

1009.4 OTHER DISEASE OR INJURY

Diseases and injuries caused or occurring on-duty that do not qualify for workers' compensation reporting shall be documented on the designated report of injury form, which shall be signed by a supervisor. A copy of the completed form shall be forwarded to the appropriate Lieutenant through the chain of command and a copy sent to the Administration Lieutenant.

Unless the injury is extremely minor, this report shall be signed by the affected member, indicating that he/she desired no medical attention at the time of the report. By signing, the member does not preclude his/her ability to later seek medical attention.

1009.5 SETTLEMENT OFFERS

When a member sustains an occupational disease or work-related injury that is caused by another person and is subsequently contacted by that person, his/her agent, insurance company or attorney and offered a settlement, the member shall take no action other than to submit a written report of this contact to his/her supervisor as soon as possible.

1009.5.1 NO SETTLEMENT WITHOUT PRIOR APPROVAL

No less than 10 days prior to accepting and finalizing the settlement of any third-party claim arising out of or related to an occupational disease or work-related injury, the member shall provide the Chief of Police with written notice of the proposed terms of such settlement. In no case shall the member accept a settlement without first providing written notice to the Chief of Police. The purpose of such notice is to permit the State to determine whether the offered settlement will affect any claim the State may have regarding payment for damage to equipment or reimbursement for wages against the person who caused the disease or injury, and to protect the State's right of subrogation, while ensuring that the member's right to receive compensation is not affected.

Personal Appearance Standards

1010.1 PURPOSE AND SCOPE

In order to project uniformity and neutrality toward the public and other members of the department, employees shall maintain their personal hygiene and appearance to project a professional image appropriate for this department and for their assignment.

1010.2 GROOMING STANDARDS

Unless otherwise stated and because deviations from these standards could present officer safety issues, the following appearance standards shall apply to all employees, except those whose current assignment would deem them not appropriate, and where the Chief of Police has granted exception.

1010.2.1 HAIR

Hairstyles of uniformed staff shall be neat in appearance.

For male sworn members, Parking Officers and CSO's hair must not extend below the top edge of the uniform collar while assuming a normal stance. The sides of the hair shall be trimmed so that not more than the top of the ear is covered. The bulk of the hair shall not exceed 1/2 inch (bulk is defined as the distance that the mass of the hair protrudes from the scalp when groomed, as opposed to the length of hair).

Varying hair styles are permitted, provided these styles meet Department standards. Corn-row, multiple braids, spikes, mohawks and other faddish hairstyles shall not be worn while in uniform or on duty, unless authorized by the Chief of Police.

For female sworn members, Parking Officers and CSO's hair must not extend below the bottom edge of the uniform shirt collar while assuming a normal stance. It must not interfere with their ability to properly wear a protective helmet, or restricts their vision in any way

Hair color shall be natural in appearance. Extreme color variations or shades not common to natural human hair shall not be allowed.

Ornamentation shall not be worn in the hair except, which is necessary to secure a hairstyle.

Pins, clips, or rubber bands shall be of a natural color and shall blend with the hair.

1010.2.2 MUSTACHES

A short and neatly trimmed mustache may be worn. Mustaches shall not extend below the corners of the mouth or beyond the natural hairline of the upper lip. Waxed tips or points are not permitted.

1010.2.3 SIDEBURNS

Sideburns shall not extend below the bottom of the outer ear opening (the top of the earlobes) and shall be trimmed, neat and end with a clean-shaven horizontal line. The maximum width at the bottom of the sideburns shall not exceed 1 inch.

California State University Bakersfield, Police Department

CSU Bakersfield PD CA Policy Manual

CSU Bakersfield PD CA Policy Manual

Personal Appearance Standards

1010.2.4 FACIAL HAIR

Facial hair other than sideburns, mustaches and eyebrows shall not be worn, unless authorized by the Chief of Police or his or her designee.

1010.2.5 FINGERNAILS

Fingernails shall be clean and well trimmed at all times.

Fingernails extending beyond the tip of the finger can pose a safety hazard to officers or others. For this reason, fingernails shall be trimmed so that no point of the nail extends beyond the tip of the finger. This applies to sworn officers, parking officers, and CSO's.

Fingernail polish worn by all staff shall be conservative in color and limited to shades that are complementary to the uniform (clear, soft pinks or reds). Multi-colored designs and/or nail charms are not permitted for uniformed Police Officers, Parking Officers, CSO's, or CSS's.

1010.2.6 JEWELRY

No jewelry or personal ornaments shall be worn by officers on any part of the uniform or equipment, except those authorized within this manual. For the purpose of this policy, jewelry refers to rings, earrings, necklaces, bracelets, wristwatches, and tie tacks or tie bars. Jewelry shall present a professional image and may not create a safety concern for the department member or others. Jewelry that depicts racial, sexual, discriminatory, gang-related, or obscene language is not allowed.

- (a) Necklaces shall not be visible above the shirt collar.
- (b) Earrings shall be small and worn only in or on the earlobe.
- (c) One ring or ring set may be worn on each hand of the department member. No rings should be of the type that would cut or pose an unreasonable safety risk to the member or others during a physical altercation, if the member is assigned to a position where that may occur.
- (d) One small bracelet, including a bracelet identifying a medical condition, may be worn on one arm.
- (e) Wristwatches shall be conservative and present a professional image.
- (f) Tie tacks or tie bars worn with civilian attire shall be conservative and present a professional image.

1010.2.7 WIGS AND HAIRPIECES

Wigs or hairpieces may be worn while in uniform or while on duty for cosmetic reasons to cover natural baldness or physical disfiguration.

When a wig or hairpiece is worn, it shall be of good quality and fit, present a natural looking appearance and not interfere with the proper wearing of headgear.

Wigs or hairpieces shall not present a safety hazard and shall conform to the grooming standards set forth in these regulations.

California State University Bakersfield, Police Department

CSU Bakersfield PD CA Policy Manual

CSU Bakersfield PD CA Policy Manual

Personal Appearance Standards

1010.2.8 MAKEUP

Makeup worn by female personnel shall be consistent with a professional image and shall not detract from the uniform.

1010.3 TATTOOS

While on-duty or representing the Department in any official capacity, members should make every reasonable effort to conceal tattoos or other body art. At no time while the member is on-duty or representing the Department in any official capacity shall any offensive tattoo or body art be visible. Examples of offensive tattoos include but are not limited to those that exhibit or advocate discrimination; those that exhibit gang, supremacist, or extremist group affiliation; and those that depict or promote drug use, sexually explicit acts, or other obscene material.

1010.4 BODY PIERCING OR ALTERATION

Body piercing or alteration to any area of the body visible in any authorized uniform or attire that is a deviation from normal anatomical features and which is not medically required is prohibited. Such body alteration includes, but is not limited to:

- (a) Tongue splitting or piercing.
- (b) The complete or transdermal implantation of any material other than hair replacement.
- (c) Abnormal shaping of the ears, eyes, nose or teeth
- (d) Branding or scarification.

1010.5 EXEMPTIONS

Members who seek cultural (e.g., culturally protected hairstyles) or other exemptions to this policy that are protected by law should generally be accommodated (Government Code § 12926). A member with an exemption may be ineligible for an assignment if the individual accommodation presents a security or safety risk. The Chief of Police should be advised any time a request for such an accommodation is denied or when a member with a cultural or other exemption is denied an assignment based on a safety or security risk.

Uniform Regulations

1011.1 PURPOSE AND SCOPE

The uniform policy of the California State University Bakersfield, Police Department is established to ensure that uniformed officers will be readily identifiable to the public through the proper use and wearing of department uniforms. Employees should also refer to the following associated Policy Manual sections:

Department Owned and Personal Property

Body Armor

Personal Appearance Standards

The Uniform and Equipment Specifications manual is maintained and periodically updated by the Chief of Police or his/her designee. That manual should be consulted regarding authorized equipment and uniform specifications.

The California State University Bakersfield, Police Department will provide uniforms for all employees required to wear them in the manner, quantity and frequency agreed upon in the respective employee group's collective bargaining agreement.

1011.1.1 AUTHORITY OF THE CHIEF

The Chief shall be the final authority on matters pertaining to official uniforms, identification items and appearance. He/she may call for a uniform of the day, requiring the wearing of a specific uniform during a special incident or unusual occurrence.

1011.2 WEARING AND CONDITION OF UNIFORM AND EQUIPMENT

Police employees wear the uniform to be identified as the law enforcement authority in society. The uniform also serves an equally important purpose to identify the wearer as a source of assistance in an emergency, crisis, or other time of need.

- (a) Uniform and equipment shall be maintained in a serviceable condition and shall be ready at all times for immediate use. Uniforms shall be neat, clean, and appear professionally pressed.
- (b) All peace officers of this department shall possess and maintain at all times, a serviceable uniform and the necessary equipment to perform uniformed field duty.
- (c) Personnel shall wear only the uniform specified for their rank and assignment (Penal Code § 13655).
- (d) The uniform is to be worn in compliance with the specifications set forth in the department's uniform specifications that are included in this policy.
- (e) All supervisors will perform periodic inspections of their personnel to ensure conformance to these regulations.
- (f) Civilian attire shall not be worn in combination with any distinguishable part of the uniform.

California State University Bakersfield, Police Department

CSU Bakersfield PD CA Policy Manual

CSU Bakersfield PD CA Policy Manual

Uniform Regulations

- (g) Uniforms are only to be worn while on duty, while in transit to or from work, for court, or at other official department functions or events.
- (h) If the uniform is worn while in transit, an outer garment shall be worn over the uniform shirt so as not to bring attention to the employee while he/she is off-duty.
- (i) Employees are not to purchase or drink alcoholic beverages while wearing any part of the department uniform, including the uniform pants.
- (j) Mirrored sunglasses will not be worn with any Department uniform.
- (k) Visible jewelry, other than those items listed below, shall not be worn with the uniform unless specifically authorized by the Chief of Police or the authorized designee.
 - 1. Wrist watch
 - 2. Wedding ring, class ring, or other ring of tasteful design. A maximum of one ring/set may be worn on each hand
 - 3. Medical alert bracelet
- (l) Knives may be worn by sworn staff members providing the knife is of a color and design that blends with the uniform and doesn't draw attention to the knife. Non-sworn staff members can not carry knives that are viewable to the public.

1011.2.1 DEPARTMENT ISSUED IDENTIFICATION

The Department issues each employee an official department identification card bearing the employee's name, identifying information and photo likeness. All employees shall be in possession of their department issued identification card at all times while on duty or when carrying a concealed weapon.

- (a) Whenever on duty or acting in an official capacity representing the department, employees shall display their department issued identification in a courteous manner to any person upon request and as soon as practical.
- (b) Officers working specialized assignments may be excused from the possession and display requirements when directed by their Lieutenant.

1011.3 UNIFORM SPECIFICATIONS- POLICE OFFICER

All police officer uniforms shall be solid dark blue. The authorized uniform to be worn, and equipment to be carried, by all on-duty uniformed officers shall be consistent with the following standards and as prescribed by the Chief of Police. The following designated uniforms shall be worn as specified unless otherwise authorized by the Chief of Police:

- (a) Class A - The Class A uniform is appropriate for all personnel for ceremonial occasions. It is not to be worn for routine patrol assignments. The Class A uniform consists of:
 - 1. Wool long-sleeve uniform shirt with Black necktie and tie bar.
 - 2. Tie bar will be straight.
 - 3. Wool uniform pants with No side braid.

California State University Bakersfield, Police Department

CSU Bakersfield PD CA Policy Manual

CSU Bakersfield PD CA Policy Manual

Uniform Regulations

4. Duty belt with side arm and holster, magazine pouch and magazines, one handcuff case and handcuffs and a baton ring or as approved by the Chief of Police.
 5. Uniform hat. The uniform hat will be round with Police (eagle) emblem in front. With solid black bib with black band.
 6. Uniform hat for all ranks above a sergeant. Same as number 4 but with yellow gold bands (Not metal gold).
 7. Uniform hat for Chief of Police. Same as number 4 but with yellow gold band and scrambled gold leaves on bib with break in the center.
 8. Battle (Ike) jacket. Optional for officers, corporals and sergeants. Mandatory for all ranks above sergeant.
- (b) Foul Weather Gear
1. The Battle Jacket (Ike Jacket) is not authorized for this purpose and shall only be worn for occasions when it is designated as the uniform of the day.
 2. The raincoat, jacket, or windbreaker specified in this Uniform Policy may be worn over the, Class B, or Active Duty uniform.
 3. No tie is required when wearing foul weather gear over a short sleeve uniform shirt.
- (c) Footgear
1. All of the above uniforms shall be worn with appropriate uniform shoes or boots as detailed in the Uniform Specifications Manual. All footgear shall be well-blackened and polished.
- (d) Visible Undergarments - Any items worn under the uniform, such as the T- shirt, or bullet resistant vest shall meet the following requirements:
1. All such garments shall be clean and in good repair, with no visible fraying or wear.
 2. Garments shall retain their original colors, with no detectable fading or stains.
 3. Elastic collars on the mock turtlenecks and T-shirts shall fit snugly.
- (e) Uniform Maintenance and Appearance
1. The uniform shall fit well and must be neat, clean, and properly pressed. All leather and metal goods shall be polished. Protruding or bulging objects carried in pockets should be avoided as it detracts from a uniform appearance.
 2. No part of the uniform is to be worn alone (i.e. jacket, pants or shirt) when in public. Officers shall either wear the complete uniform or appropriate off-duty attire. These guidelines include when traveling to and from work. If an employee travels to and from work in a personal vehicle, a jacket, shirt or other cover-up garment without insignia is permitted.
 3. Repaired uniforms may be worn if the repair is not outwardly visible so as to detract from the appearance of the uniform.

California State University Bakersfield, Police Department

CSU Bakersfield PD CA Policy Manual

CSU Bakersfield PD CA Policy Manual

Uniform Regulations

4. Uniforms which are frayed, faded, or otherwise show excessive signs of wear are not to be worn.

1011.3.1 CLASS A UNIFORM SPECIFICATIONS

The Class A uniform is to be worn for ceremonial occasions or as directed. It is not to be worn for routine patrol assignments. The Class A uniform consists of the following items and shall be worn as described unless otherwise authorized by the Chief of Police:

Long Sleeve Shirt:

- (a) United uniform brand. LAPD Blue, 100% wool.
 - (a) Men's model 11001
 - (b) Women's model W11000
- (b) Shoulder Patches
 1. All uniformed officers of the Department shall wear the regulation California State University, Bakersfield Police Department shoulder patches on both sleeves of uniform shirts and Ike jacket. Patches shall be placed with the top 1/2" below the sleeve seam.
- (c) Service Stripes (on shirt)
 1. Sworn personnel having five or more years as a sworn police officer shall wear service stripes, one for each five years of such experience.
 2. Service stripes will consist of royal blue with yellow gold and black trim. The center portion will be blue, 3/8" wide and 2" long. Trim surrounding center blue portion will be gold, 1/8" wide. Stripe will be placed on the left sleeve, by matching cloth-on-cloth style, at a 45 degree angle, with the lower end of the stripe toward the inside seam of the sleeve, 3/4" above the sleeve cuff with the complete stripe in front of the center press of the sleeve. Additional stripes will be placed above and parallel to the first stripe with 1/4" background space between stripes.
- (d) Rank Insignia (on shirt)
 1. Chevrons worn on the uniform shirt shall be of United States Army regulation size, with 1/4" gold and blue stripes piped with 1/8" gold piping bordered with black outer stitching. Chevrons shall be sewn on sleeves with black thread.
 - (a) Corporal: Corporal Chevrons (two stripes) shall be worn on each sleeve, with top point of patch placed 2" above the midpoint of the distance from shoulder seam to under part of the elbow with arm bent. The chevrons shall be sewn on with professional skill.
 - (b) Sergeant: Sergeant Chevrons (three stripes) shall be worn on each sleeve, with the top point of the patch placed 2" above the midpoint of the distance from the shoulder seam to the under part of the elbow with the arm bent. The chevrons shall be sewn on with professional skill.
 - (c) Lieutenant: One plain, flat, yellow metal bar with cloth fastener. Each bar will be 1/4" wide and 3/4" long. One bar will be worn on each side of the

California State University Bakersfield, Police Department

CSU Bakersfield PD CA Policy Manual

CSU Bakersfield PD CA Policy Manual

Uniform Regulations

collar with the front edge of the bars 3/4" from and parallel with the front edge of the collar and centered on the collar.

- (d) Chief of Police: Four gilt metal, five pointed stars, joined together, spaced 7/8" apart from center to center. The stars shall be worn on each side of the collar so that when in a horizontal position, one point of each star shall point upwards and at a right angle to a line drawn through the center of the star. The front end of this device shall be 1/4" from the front edge of the collar and centered on the collar.

Trousers:

- (a) United Uniform brand, Dark Navy, 100% wool, 6 pocket trouser.
 - (a) Men's model 10000
 - (b) Woman's model W10000

Class A Uniform Accessories:

- (a) Neckwear: The necktie worn with the Class A uniform shirt shall be Black in color, snap-on type with regular four-in-hand knot. The tie shall be 3" in width. The Black, snap-on, or velcro connector crisscross tie is optional for female employees.
- (b) Tie Bar: The tie bar will be worn with the neck tie and will be a plain construction of yellow metal material similar to the name plate. When worn, the tie bar shall be affixed to the tie and shirt front within the area bound by imaginary parallel lines drawn between the bottom of the pocket flaps.
- (c) Name Plate: All officers of the California State University, Bakersfield Police Department will be required to obtain the approved name plate. The plate shall measure 2 3/8" x 1/2" and consist of yellow metal containing the first initial and last name of the officer. The lettering shall be dark blue.
 - 1. Location and installation: The name plate shall be worn centered to rest above the right breast pocket seam of the outer garment of the uniform, excluding rainwear.
- (d) Badge: Officers shall wear the official badge issued to them at all times when in uniform. The badge shall be attached as prescribed on the outer garment of whatever uniform item is worn and shall be clearly visible at all times. The badge shall be kept polished, in good repair and free from any scratches, blemishes or other marks which would affect the appearance of the badge.
- (e) Departmental pins, ribbons, awards, etc. are not authorized for wear on the Class A uniform.
- (f) Socks: Socks worn with the uniform shall be navy blue or black in color.
- (g) Footwear: Shoes worn with the uniform shall be solid black in color, either low or high cut, laced style, with plain finish and capable of maintaining a shine. Shoes having punch work, designs, ornamentation, pointed toes or cowboy/western styles shall not be permitted. Uniformed officers may wear plain short boots, or Chukka style, which fit snugly at or above the ankle so that the trouser cuffs will not catch on top of the

California State University Bakersfield, Police Department

CSU Bakersfield PD CA Policy Manual

CSU Bakersfield PD CA Policy Manual

Uniform Regulations

boot. Combat boots, jump boots, steel toed boots/shoes, heel taps or shoes with an "aggressive" lug sole are prohibited.

Duty Belt and Accessories:

- (a) In addition to wearing the department issued duty belt, officers are required to wear the following issued accessories on their belt as part of the Class A uniform:
 - (a) Side arm: Department approved handgun..
 - (b) Holster: Safariland, black basket weave pattern, Model 6280-83-810.
 - (c) Magazine Pouch: Bianchi Accumold Elite, with two loaded magazines.
 - (d) Handcuff Case: Bianchi Accumold Elite, double handcuff case, black basket weave pattern, Model 7917, with handcuffs. Single cuff case is also authorized.
 - (e) Baton Ring: Black basket weave pattern, may be leather, having a white metal baton ring. No other shiny metal may be exposed on the duty belt.

Class A (Ike) Jacket Specifications

- (a) United Uniform brand, LAPD Navy blue, 100% wool.
 - 1. Men's and Women's Model 10505
- (b) Shoulder Patches
 - (a) All uniformed officers of the Department shall wear the regulation California State University, Bakersfield Police Department shoulder patches on both sleeves of the battle jacket. Patches shall be placed with the top 1/2" below the sleeve seam.
- (c) Service Stripes on Jacket
 - (a) Sworn personnel having five or more years as a sworn police officer shall wear service stripes, one for each five years of such experience.
 - (a) Sworn personnel having five or more years as a sworn police officer shall wear service stripes, one for each five years of such experience. Service stripes will consist of royal blue with yellow gold and black trim. The center portion will be blue, 3/8" wide and 2" long. Trim surrounding center blue portion will be gold, 1/8" wide. Stripe will be placed on the left sleeve, by matching cloth-on-cloth style, at a 45 degree angle, with the lower end of the stripe toward the inside seam of the sleeve, 3/4" above the sleeve cuff with the complete stripe in front of the center press of the sleeve. Additional stripes will be placed above and parallel to the first stripe with 1/4" background space between stripes.
- (d) Rank Insignia on Ike Jacket
 - 1. The chevrons on the Class A jacket shall be of United States Army regulation size, with 1/4" gold and blue stripes piped with 1/8" gold piping bordered with black outer stitching. Chevrons shall be sewn on sleeves with black thread.
 - (a) Corporal: Corporal chevrons (two stripes) shall be worn on each sleeve, with top point of patch placed 2" above the midpoint of the distance from

California State University Bakersfield, Police Department

CSU Bakersfield PD CA Policy Manual

CSU Bakersfield PD CA Policy Manual

Uniform Regulations

shoulder seam to under part of the elbow with arm bent. The chevrons shall be sewn on with professional skill.

- (b) Sergeant: Sergeant Chevrons (three stripes) shall be worn on each sleeve, with the top point of the patch placed 2" above the midpoint of the distance from the shoulder seam to the under part of the elbow with the arm bent. The chevrons shall be sewn on with professional skill. Collar ornaments shall only be worn on the shirt and not the jacket itself.
- (c) Lieutenant: One plain, flat, yellow metal bar with clutch fastener, 3/8" wide and 1" long. The bar shall be worn in the center of the cross stitch of each shoulder strap of the coat.
- (d) Chief of Police: Four gilt metal, five point stars, in a size to inscribe in a circle. The surface of the stars shall be plain, raised and rounded. The stars shall be worn on each side of the collar so that when in a horizontal position, one point of each star shall point upwards and at a right angle to a line drawn through the center of the star. The front end of this device shall be 3/4" from the front edge of the collar and centered on the collar.

Class A Hat Specifications

- (a) LAPD style, United Brand Model C106. Color Dark Navy. Round with the police (eagle) emblem in front.

1011.3.2 CLASS B UNIFORM SPECIFICATIONS

The Class B uniform may be worn by all uniformed officers when directed by the Chief of police for special duty assignments.

Uniform Shirt (Long or short sleeve):

- (a) United Uniform brand, LAPD Blue, 100% wool.
 - (a) Men's model 11001
 - (b) Women's model W11000
- (b) Shoulder Patches
 1. All uniformed officers of the Department shall wear the regulation California State University, Bakersfield Police Department shoulder patches on both sleeves of uniform shirts, Ike jacket and winter duty jacket. Patches shall be placed with the top 1/2" below the sleeve seam.
- (c) Service Stripes (shirt)
 1. Sworn personnel having five or more years as a sworn police officer shall wear service stripes, one for each five years of such experience on the long sleeve shirt. All Officer service stripes will consist of blue and gold embroidery thread bordered by a black outer stitching. Colors should match the Departmental shoulder patch. The center portion will be blue, 3/8" wide and 2" long. Trim surrounding center blue portion will be gold, 1/8" wide. Stripe will be placed on the left sleeve, by matching cloth-on-cloth style, at a 45 degree angle, with the lower end of the stripe toward the inside seam of the sleeve, 3/4" above the

California State University Bakersfield, Police Department

CSU Bakersfield PD CA Policy Manual

CSU Bakersfield PD CA Policy Manual

Uniform Regulations

sleeve cuff with the complete stripe in front of the center press of the sleeve. Additional stripes will be placed above and parallel to the first stripe with 1/4" background space between stripes.

(d) Rank Insignia on Class B shirt

1. Chevrons worn on the uniform shirt shall be of United States Army regulation size, with 1/4" gold and blue stripes piped with 1/8" gold piping bordered with black outer stitching. Chevrons shall be sewn on sleeves with black thread.

(a) Corporal: Corporal Chevrons (two stripes) shall be worn on each sleeve, with top point of patch placed 2" above the midpoint of the distance from shoulder seam to under part of the elbow with arm bent. The chevrons shall be sewn on with professional skill.

(b) Sergeant: Sergeant Chevrons (three stripes) shall be worn on each sleeve, with the top point of the patch placed 2" above the midpoint of the distance from the shoulder seam to the under part of the elbow with the arm bent. The chevrons shall be sewn on with professional skill.

(c) Lieutenant: One plain, flat, yellow metal bar with cloth fastener. Each bar will be 1/4" wide and 3/4" long. One bar will be worn on each side of the collar with the front edge of the bars 3/4" from and parallel with the front edge of the collar and centered on the collar.

(d) Chief of Police: Four gilt metal, five pointed stars, joined together, spaced 7/8" apart from center to center. The stars shall be worn on each side of the collar so that when in a horizontal position, one point of each star shall point upwards and at a right angle to a line drawn through the center of the star. The front end of this device shall be 3/4" from the front edge of the collar and centered on the collar.

(e) Undershirts

(a) A black t-shirt will be worn underneath the long or short sleeve uniform shirt. The t-shirt will be without decals and have a high crew neck which fits snugly around the neck. The neck of the t-shirt shall not extend above the collar of the uniform shirt. The t-shirt sleeves shall not protrude from beneath the sleeve of the uniform shirt. The garment shall be clean and in good repair, with no visible fraying or wear. The t-shirt shall retain its original color, with no detectable fading, staining..

Trousers:

(a) United Uniform brand, Dark Navy, 100% wool, 6 pocket trouser.

(a) Men's model 10000

(b) Women's model W10000

Accessories:

(a) The following items are accessories required to be worn with the Class B Uniform.

1. Name Plate

California State University Bakersfield, Police Department

CSU Bakersfield PD CA Policy Manual

CSU Bakersfield PD CA Policy Manual

Uniform Regulations

- (a) All officers of the California State University, Bakersfield Police Department will be required to obtain the approved name plate. The plate shall measure 2 3/8" x 1/2" and consist of yellow metal containing the first initial and last name of the officer. The lettering shall be dark blue color. Officers wishing to display the American flag may wear a name tag with the flag attached to it.
 - (b) Location and installation: The name plate shall be worn centered to rest above the right breast pocket seam of the outer garment of the uniform, excluding rainwear.
2. Badge
 - (a) Officers shall wear issued the official badge at all times when in uniform. The badge shall be attached as prescribed on the outer garment of whatever uniform item is worn and shall be clearly visible at all times. The badge shall be kept polished, in good repair and free from any scratches, blemishes or other marks; which would affect the appearance of the badge.
3. Departmental Pins
 - (a) CHP 10851 pins are acceptable for wear by on duty personnel. These pins are optional, but only one pin shall be worn at a time.
 - (b) Uniformed Police Officers: The pin will be attached to the right breast pocket flap. It shall be centered on the flap between the lower point of the pocket flap and the top seam.
 - (c) Graduation Pins. If an employee has graduated from CSU Bakersfield they may wear their graduation pin on their uniform. It shall be centered on the flap between the lower point of the pocket flap and the top seam. If a 10851 pin is also worn the graduation pin will be positioned on the right side of the 10851 pin.
4. Socks
 - (a) Socks worn with the uniform shall be navy blue or black in color.
5. Footwear
 - (a) As authorized by the Chief of Police, shoes worn with the uniform shall be solid black in color, either low or high cut, laced style, with plain finish and capable of maintaining a shine. Shoes having punch work, designs, ornamentation, pointed toes or cowboy/western styles shall not be permitted. Uniformed officers may wear plain short boots, or Chukka style, which fit snugly at or above the ankle so that the trouser cuffs will not catch on top of the boot. Combat boots, jump boots, steel toed boots/shoes, heel taps or shoes with an "aggressive" lug sole are prohibited.

Duty Belt and Accessories:

California State University Bakersfield, Police Department

CSU Bakersfield PD CA Policy Manual

CSU Bakersfield PD CA Policy Manual

Uniform Regulations

- (a) In addition to wearing the department issued duty belt, officers are required to wear the following issued accessories on their belt as part of the Class B uniform. Other approved duty belt accessories may be worn as appropriate.
 - 1. Side arm: Department approved handgun.
 - 2. Holster: Safariland, black basket weave pattern, Model 6280-83-810.
 - 3. Magazine Pouch: Bianchi Accumold Elite, With two loaded magazines.
 - 4. Handcuff Case: Bianchi Accumold Elite, double handcuff case, black basket weave pattern, Model 7917, with handcuffs. Single cuff case is also authorized.
 - 5. Baton Ring: Black basket weave pattern.
 - 6. Flashlight: Department issued flashlight and holder.
 - 7. Taser: Department issued Taser and holder.

Winter Duty & Foul Weather Jacket Specifications:

- (a) Personnel are not required to wear a dickey or a tie while wearing a jacket with a short sleeve shirt.
- (b) The authorized jackets are manufactured by 5.11 Tactical and the approved color is dark navy.
 - (a) Style #48001: 3-in-1 Parka, waterproof *
 - (b) Style #48002: Lined Duty Jacket, waterproof *
 - (c) Style #48017: 5-in-1 Jacket, waterproof *
 - (d) Style #48016: Response Jacket, lightweight *
 - (e) Style #48014: High-Visibility Rain Parka (fluorescent only) *
- (c) The only foul weather gear provided by the Department will be a Yellow vinyl rain jacket, with reflective striping.
- (d) Winter duty jackets require the following accessories.
 - (a) Shoulder Patches
 - (a) All uniformed officers of the Department shall wear the regulation California State University, Bakersfield Police Department shoulder patches on both sleeves of the winter duty jacket. Patches shall be placed on the upper third of the sleeve and fall on the natural drape of the shoulder.
 - (b) Rank Insignia on Winter Duty Jacket
 - (a) Chevrons worn on the winter jacket shall be of United States Army regulation size, with 1/4" gold and blue stripes piped with 1/8" gold piping bordered with black outer stitching. Chevrons shall be sewn on sleeves with black thread. Female officers may wear reduced sized stripes to accommodate a smaller (or shorter) sleeve. The stripes will remain the same as regulation stripes in respect to color and shape, but be reduced by 20% in size (2 7/8" wide and 2 7/8" long).

California State University Bakersfield, Police Department

CSU Bakersfield PD CA Policy Manual

CSU Bakersfield PD CA Policy Manual

Uniform Regulations

- (a) Corporal: Corporal Chevrons (two stripes) shall be worn on each sleeve, with top point of chevrons placed 1 1/2" below the lowest portion of the badge. The chevrons shall be sewn on with professional skill.
- (b) Sergeant: Sergeant Chevrons (three stripes) shall be worn on each sleeve, with the top point of the upper chevron placed 1 1/2" below the lowest portion of the badge. The chevrons shall be sewn on with professional skill.
- (c) Service Stripes
 - (a) Service stripes shall not be worn on winter jackets or foul weather gear.
- (d) Identification Tags and Badge
 - (a) Front of jacket: The pull-out identification and badge tags on the front of the jacket can be utilized by uniform employees. If the pull-out identification and badge tags are used, they shall be clearly displayed at all times.
 - (b) The right breast pocket pull out tab shall be embroidered in 1/2" white, block lettering indicating the employee's name (i.e.: J. DOE) and badge number if applicable (in that order). The jacket's left breast pocket is equipped with a pull out badge tab. Employees shall affix their brass badge and display it or they can opt to have the Department approved cloth badge attached to the pull-out tab. The employee can choose to have the cloth badge sewn on the outside of the jacket, instead of utilizing the pull-out identification and badge tag.
 - (c) Back of jacket: The pull out flap on the rear of the jacket can be displayed at the discretion of a sworn officer.

1011.3.3 CLASS C UNIFORM SPECIFICATIONS AND ACCESSORIES

Shirt:

- (a) The authorized uniform shirt is the 5.11 PDU Tactical Series, "Class C" shirt, midnight blue (#750).
 - (a) Long or short Sleeve-Female
 - (b) Long or short Sleeve-Male
- (b) Shoulder Patches
 - (a) All uniformed officers of the Department shall wear the regulation California State University, Bakersfield Police Department shoulder patches on both sleeves of uniform shirts, Ike jacket and winter duty jacket. Patches shall be placed with the top 1/2" below the sleeve seam.
- (c) Service Stripes (for long sleeve shirt)
 - (a) Sworn personnel having five or more years as a sworn police officer shall wear service stripes, one for each five years of such experience.

California State University Bakersfield, Police Department

CSU Bakersfield PD CA Policy Manual

CSU Bakersfield PD CA Policy Manual

Uniform Regulations

- (a) Officers, Corporals and Sergeants stripes will consist of blue and gold embroidery thread bordered by a black outer stitching. Colors should match the Departmental shoulder patch. The center portion will be blue, 3/8" wide and 2" long. Trim surrounding center blue portion will be gold, 1/8" wide. Stripe will be placed on the left sleeve, by matching cloth-on-cloth style, at a 45 degree angle, with the lower end of the stripe toward the inside seam of the sleeve, 3/4" above the sleeve cuff with the complete stripe in front of the center press of the sleeve. Additional stripes will be placed above and parallel to the first stripe with 1/4" background space between stripes.
- (d) Rank Insignia on Class C shirt
 - 1. Chevrons worn on the uniform shirt shall be of United States Army regulation size, with 1/4" gold and blue stripes piped with 1/8" gold piping bordered with black outer stitching. Chevrons shall be sewn on sleeves with black thread.
 - (a) Corporal: Corporal Chevrons (two stripes) shall be worn on each sleeve, with top point of patch placed 2" above the midpoint of the distance from shoulder seam to under part of the elbow with arm bent.
 - (b) Sergeant: Sergeant Chevrons (three stripes) shall be worn on each sleeve, with the top point of the patch placed 2" above the midpoint of the distance from the shoulder seam to the under part of the elbow with the arm bent.
 - (c) Lieutenant: One plain, flat, yellow metal bar with cloth fastener. Each bar will be 1/4" wide and 3/4" long. One bar will be worn on each side of the collar with the front edge of the bars 3/4" from and parallel with the front edge of the collar and centered on the collar.
 - (d) Chief of Police: Four gilt metal, five pointed stars, joined together, spaced 7/8" apart from center to center. The stars shall be worn on each side of the collar so that when in a horizontal position, one point of each star shall point upwards and at a right angle to a line drawn through the center of the star. The front end of this device shall be 3/4" from the front edge of the collar and centered on the collar.
- (e) Undershirts
 - (a) A black t-shirt will be worn underneath the long or short sleeve uniform shirt. The t-shirt will be without decals and have a high crew neck which fits snugly around the neck. The neck of the t-shirt shall not extend above the collar of the uniform shirt. The t-shirt sleeves shall not protrude from beneath the sleeve of the uniform shirt. The garment shall be clean and in good repair, with no visible fraying or wear. The t-shirt shall retain its original color, with no detectable fading, staining, or yellowing.

Pants:

- (a) The authorized uniform pant is the 5.11 PDU Tactical Series, poly-Cotton blend, midnight blue (#750).
 - 1. Female: C-Class Pant with cargo pockets.

California State University Bakersfield, Police Department

CSU Bakersfield PD CA Policy Manual

CSU Bakersfield PD CA Policy Manual

Uniform Regulations

2. Male: C-Class Pant with cargo pockets.

Accessories:

- (a) The following items are accessories required when wearing the Class C uniform.

- (a) Name Plate

- (a) All officers of the California State University, Bakersfield Police Department will be required to obtain the approved name plate. The plate shall measure 2 3/8" x 1/2" and consist of yellow metal containing the first initial and last name of the officer. The lettering shall be dark blue color. Officers wishing to display the American flag may wear a name tag with the flag attached to it.

- (b) Location and installation: The name plate shall be worn centered to rest above the right breast pocket seam of the outer garment of the uniform, excluding rainwear.

- (b) Badge

- (a) Officers shall wear the official badge, issued to them, at all times when in uniform. The badge shall be attached as prescribed on the outer garment of whatever uniform item is worn and shall be clearly visible at all times. The badge shall be kept polished, in good repair and free from any scratches, blemishes or other marks; which would affect the appearance of the badge.

- (c) Departmental Pins

- (a) CHP 10851 pins are acceptable for wear by on duty personnel. These pins are optional and only one pin is authorized to be worn at a time.

- (b) Uniformed Police Officers: The pin will be attached to the right breast pocket flap. It shall be centered on the flap between the lower point of the pocket flap and the top seam.

- (c) Graduation Pins: If an employee has graduated from CSU Bakersfield they may wear their graduation pin on their uniform. It shall be centered on the flap between the lower point of the pocket flap and the top seam. If a 10851 pin is also worn the graduation pin will be positioned on the right side of the 10851 pin

- (b) Socks

1. Socks worn with the uniform shall be navy blue or black in color with no visible logos.

- (c) Footwear

1. Shoes worn with the uniform shall be solid black in color, either low or high cut, laced style, with plain finish and capable of maintaining a shine. Shoes having punch work, designs, ornamentation, pointed toes or cowboy/western styles shall not be permitted. Uniformed officers may wear plain short boots, or Chukka style, which fit snugly at or above the ankle so that the trouser cuffs will

California State University Bakersfield, Police Department

CSU Bakersfield PD CA Policy Manual

CSU Bakersfield PD CA Policy Manual

Uniform Regulations

not catch on top of the boot. Combat boots, jump boots, steel toed boots/shoes, heel taps or shoes with an "aggressive" lug sole are prohibited.

Duty Belt and Accessories

- (a) Side arm: Department approved handgun.
- (b) Duty Belt: Bianchi Ergotek, 2.25", with tri-release, black basket weave pattern. Model #7955.
- (c) Trouser Belt: Bianchi Brand, nylon, 1.5", black. Model #7205.
- (d) Holster: Safariland Brand black basket weave pattern. Model #6280-83-810. Right or left handed. Female officers are authorized to wear the low-rise holster. Model #6285-83.
- (e) Radio Holder: Bianchi Brand Universal radio holder, black basket weave pattern. Model #7914S. With department approved radio
- (f) Handcuff Case: Bianchi Brand double handcuff case, black basket weave pattern. Model #7917. Single cuff case is also authorized. With department approved cuffs
- (g) OC Pouch: Bianchi Brand spray pouch, black basket weave pattern. Model # 7907. With department approved O.C. spray.
- (h) Magazine Pouch: Bianchi Brand magazine pouch. Models #16299 and #7902. With department approved magazines.
- (i) Belt Keeper: Bianchi Brand belt keepers, black basket weave pattern. Model # 7906 (package of four).
- (j) Key Holder: Bianchi Brand silent key holder, black basket weave pattern. Model #7916.
- (k) Taser holster: Bladetech for the X26P Taser. Right or left depending on weak side carry.
- (l) Taser: X26P taser as approved by the department.
- (m) Baton Holder: Black basket weave pattern.
- (n) The following belt accessories may be purchased by the officer:
 - (a) Expandable Baton Holder: Black basket weave pattern with clean edges. The material may be leather or of a laminate construction similar to the Bianchi Brand accessories. Collapsible baton may be carried if the straight baton is not carried on the officer. Shiny metal of any type is not permitted.
 - (b) Flashlight Holder: Black basket weave pattern with clean edges. The material may be leather or of a laminate construction similar to the Bianchi Brand accessories. Shiny metal of any type is not permitted.

Winter Duty & Foul Weather Jackets:

- (a) Personnel are not required to wear a dickey or a tie while wearing a jacket with a short sleeve shirt. The authorized jackets are manufactured by 5.11 Brand Tactical and the only approved color is dark navy (#724).

California State University Bakersfield, Police Department

CSU Bakersfield PD CA Policy Manual

CSU Bakersfield PD CA Policy Manual

Uniform Regulations

1. Style #48001: 3-in-1 Parka, waterproof*
 2. Style #48096: Double Duty Jacket, waterproof*
 3. Style #48017: 5-in-1 Jacket, waterproof*
 4. Style #48016: Response Jacket, lightweight*
 5. Style #48103: Signature Duty, waterproof*
 6. Style #48014: High-Visibility Rain Parka (fluorescent only)*
- (b) The only foul weather gear provided by the Department will be a Yellow vinyl rain jacket, with reflective striping.
- (c) Winter duty jackets require the following accessories:
1. Shoulder Patches
 - (a) All uniformed officers of the Department shall wear the regulation California State University, Bakersfield Police Department shoulder patches on both sleeves of the winter duty jacket. Patches shall be placed on the upper third of the sleeve and fall on the natural drape of the shoulder.
 2. Rank Insignia on Winter Duty Jacket
 - (a) Chevrons worn on the winter jacket shall be of United States Army regulation size, with 1/4" gold and blue stripes piped with 1/8" gold piping bordered with black outer stitching. Chevrons shall be sewn on sleeves with black thread.
 1. Corporal: Corporal Chevrons (two stripes) shall be worn on each sleeve, with top point of chevrons placed 1 1/2" below the lowest portion of the badge. The chevrons shall be sewn on with professional skill.
 2. Sergeant: Sergeant Chevrons (three stripes) shall be worn on each sleeve, with the top point of the upper chevron placed 1 1/2" below the lowest portion of the badge. The chevrons shall be sewn on with professional skill.
 3. Service Stripes
 - (a) Service stripes shall not be worn on winter jackets or foul weather gear.
 4. Identification Tags and Badge
 - (a) Front of jacket: The pull-out identification and badge tags on the front of the jacket can be utilized by uniformed employees. If the pull-out identification and badge tags are used, they shall be clearly displayed at all times.
 - (b) The right breast pocket pull out tab shall be embroidered in 1/2" gold, block lettering indicating the employee's name (i.e.: J. DOE) and badge number if applicable (in that order). The jacket's left breast pocket is equipped with a pull out badge tab. Employees shall affix their brass badge and display it or they can opt to have the Department approved cloth badge attached to

California State University Bakersfield, Police Department

CSU Bakersfield PD CA Policy Manual

CSU Bakersfield PD CA Policy Manual

Uniform Regulations

the pull-out tab. The employee can choose to have the cloth badge sewn on the outside of the jacket, instead of utilizing the pull-out identification and badge tag.

- (c) Back of jacket: The pull out flap on the rear of the jacket can be displayed at the discretion of a sworn officer. All other employees shall display the rear flap at all times. The rear flap shall be screen printed with 2 1/2" white, block lettering and read POLICE.

Campaign Hat Specifications:

- (a) Stratton Straw - Model 40 DB
- (b) Navy blue, blue cord, 3 piece strap
 - (a) Chief of Police: Gold cord, 3 piece strap

1011.3.4 CLASS D UNIFORM SPECIFICATIONS AND EQUIPMENT (BICYCLE PATROL)

The bicycle patrol uniform is applicable to all uniformed Police Officers. It shall be considered the routine uniform only for bicycle patrol. It shall be worn during patrol or other special functions when the police bicycle will be the primary mode of transportation.

Uniform shirts:

- (a) 5-11 Polo Shirt Model #71049 Long or short sleeve (100% Polyester)- Dark Navy
 - (a) The approved California State University, Bakersfield Police Department badge patch shall be sewn above the left breast pocket.
 - (b) A department shoulder insignia shall be centered on each sleeve inch below the top of the shoulder seam.
 - (c) Rank insignia or chevrons shall be centered on each sleeve between the shoulder seam and the elbow.
 - (d) Officer's first initial and last name shall be sewn on right side chest in gold embroidery 5-point size
 - (e) A panel (4"x12") displaying the word "POLICE" in gold lettering on black background with gold border on panel shall be placed across the center of the back of the shirt.

Uniform shorts shall be 511 Taclite Pro shorts, Dark Navy.

- (a) Men's model 73308
- (b) Women's model 63071

Uniform long pants shall be the exact type as indicated for the class C uniform.

Uniform jacket purchased prior to January 2018 shall be Olympic brand or style Jacket, model number OEJ715, Navy blue in color.

Uniform jacket purchased after January 2018 shall be the 511 Dark Navy wind breaker model 48016 .

California State University Bakersfield, Police Department

CSU Bakersfield PD CA Policy Manual

CSU Bakersfield PD CA Policy Manual

Uniform Regulations

- (a) The approved California State University, Bakersfield Police Department badge patch shall be sewn on the upper left chest.
- (b) A department shoulder insignia shall be centered on each sleeve inch below the top of the shoulder seam.
- (c) Rank insignia or chevrons shall be centered on each sleeve between the shoulder seam and the elbow.
- (d) A name tape, displaying the officer's first initial and last name shall be sewn on the upper right chest.
- (e) A panel (12" x 3 1/2") displaying the word POLICE in reflective silver lettering shall be displayed across the center of the back of the shirt.

A fully equipped duty belt shall be worn with this uniform.

- (a) The duty belt for Bicycle patrol duties shall be the same as the class C duty belt, however the straight baton will not be carried.

Solid black court or hiking shoes shall be worn with this uniform.

- (a) Socks shall be black or white in color.

A department approved bicycle helmet, black in color, shall be worn with this uniform, while operating a bicycle.

1011.3.5 UNIFORM SPECIFICATIONS-DISPATCHER

The following uniform regulation and standards shall apply to all California State University, Bakersfield Police Dispatchers while on duty:

- (a) Uniform shirt shall be 5.11 Brand or style, model number 41060 (men) or 61166 (women) polo shirt, Dark Navy (#724) in color.
- (b) The approved California State University, Bakersfield Police Department badge shall be embroidered on the upper left portion of the chest. 2. The employee's last name and first initial shall be embroidered on the upper right portion of the chest. The name shall be embroidered in a script font with gold thread that matches the color of the embroidered badge.
- (c) Uniform pants shall be a wrinkle-resistant, cotton blend, full-length slack (Dockers or equivalent), black in color. Uniform pants shall contain neither pleats nor cuffs, and they shall contain belt loops and a zippered front. No cargo or patch pocket style pants are authorized for on-duty use.
- (d) Either no t-shirt or a black t-shirt will be worn underneath the long sleeve or short sleeve uniform shirt. The t-shirt will be without decals and have a high crew neck which fits snugly around the neck. The neck of the t-shirt shall not extend above the collar of the uniform shirt. The t-shirt sleeves shall not protrude from underneath the sleeve of the uniform shirt. the garment shall be clean and in good repair, with no visible fraying or wear. The t-shirt shall retain its original color, with no detectable fading, staining, or yellowing.

California State University Bakersfield, Police Department

CSU Bakersfield PD CA Policy Manual

CSU Bakersfield PD CA Policy Manual

Uniform Regulations

- (e) A uniform cardigan sweater may be worn over the uniform shirt. The sweater shall be of acrylic fiber construction, black in color, and shall contain two front pockets. The sweater shall button in front (five buttons), and contain no collar.
 - 1. The approved California State University, Bakersfield Police Department badge shall be embroidered on the upper left portion of the chest.
- (f) A uniform jacket may be worn over the uniform shirt. The jacket shall be a 5.11- Lined Packable Jacket Model #48052, black in color (#019).
 - 1. The approved California State University, Bakersfield Police Department badge shall be embroidered on the upper left portion of the chest.
 - 2. The employee's last name with first initial shall be embroidered on the upper right portion of the chest. The name shall be embroidered in a script font with gold thread that matches the color of the embroidered badge.
- (g) Uniform shoes shall be black in color, and shall not be of open-toe or open-heel design. Shoes must have a conservative and professional appearance, and shall contain no visible logos.
- (h) Uniform socks shall be black in color.
- (i) Optional belt shall be of smooth leather construction, black in color, and contain a silver-colored buckle.
- (j) Wear / Appearance
 - 1. Uniformed employees shall maintain a professional appearance at all times.
 - 2. Uniforms shall be clean and well maintained, and shall not show unnecessary wrinkles or signs of wear.
 - 3. The approved belt must be worn at all times when the uniform shirt is tucked in.
 - 4. At all times when the cardigan sweater is worn, the uniform shirt shall be tucked in.

1011.3.6 UNIFORM SPECIFICATIONS-PARKING OFFICER

The following uniform regulations and standards shall apply to all California State University, Bakersfield Police Department Parking Officers while on duty:

- (a) Uniform shirt shall be the 5.11 Tactical Series style, "A/B" Class, medium blue in color, in either poly wool or poly rayon blend. Parking Officers may wear the long sleeved or short sleeved uniform shirt.
 - 1. Uniform shirt may also be a 5.11 brand, short or long sleeve polo shirt, model number 72049, midnight blue in color.
 - 2. Shoulder patches, badge, name, and job title may be sewn on or embroidered..
 - (a) Name will be located on the right side of the chest with the job title below the name.
 - (b) The back of the shirt will have "Parking Officer" screen printed in 2 1/2" gold lettering

California State University Bakersfield, Police Department

CSU Bakersfield PD CA Policy Manual

CSU Bakersfield PD CA Policy Manual

Uniform Regulations

3. The front buttons shall remain comfortably buttoned with an open collar.
 - (a) A black, cotton blend, crew neck T-shirt shall be worn under the uniform shirt.
- (b) Trousers shall be the 5.11 Tactical Series style, "B" Class, tan in color, in either poly wool or poly rayon blend.
 - (a) Although these trousers are equipped with cargo pockets, the pockets must be used with discretion. The cargo pockets may be used as necessary in field operations or tactical situations, but they will not be permitted to bulge under normal patrol conditions.
- (c) Black leather shoes or boots shall have a plain toe and be wax polished to a shine gloss at all reasonable times. Plain black socks with no design must be worn with low-top shoes.
- (d) A black basket weave belt with miscellaneous matching accessories as approved by the Lieutenant.
- (e) A black jacket as approved by the Chief of police.
- (f) The Parking Officer uniform shall be kept in good condition and freshly pressed at all times.

1011.3.7 UNIFORM SPECIFICATIONS-COMMUNITY SERVICE OFFICERS

The following uniform regulations and standards shall apply to all California State University, Bakersfield Police Department Community Service Officers (CSO's) while on duty:

- (a) Uniform shirt shall be a Port Authority brand polo in long sleeve or short sleeve in Carolina blue. (Model numbers K540 or K540LS).
 1. The left side of the chest should have "CSO" screen printed in 1" yellow lettering.
 2. The back of the shirt will have "CSO" screen printed in 4" yellow lettering and "Community Service Officer" screen printed in 1" yellow lettering below "CSO".
 3. The front buttons shall remain comfortably buttoned with an open collar.
 - (a) A black or white, cotton blend, crew neck T-shirt shall be worn under the uniform shirt.
- (b) Trousers shall be the 5.11 Tactical Series brand, "B" Class, midnight blue in color, in either poly wool or poly rayon blend.
 - (a) Although these trousers are equipped with cargo pockets, the pockets must be used with discretion. The cargo pockets may be used as necessary in field operations or tactical situations, but they will not be permitted to bulge under normal patrol conditions.
- (c) Black leather shoes or boots shall have a plain toe and be wax polished to a shine gloss at all reasonable times. Black socks must be worn with low- top shoes.
- (d) A black nylon belt with miscellaneous matching accessories as approved by the lieutenant.

California State University Bakersfield, Police Department

CSU Bakersfield PD CA Policy Manual

CSU Bakersfield PD CA Policy Manual

Uniform Regulations

- (e) A black jacket as approved by the Chief of police
- (f) The CSO uniform shall be kept in good condition and freshly pressed at all times.

1011.3.8 UNIFORM SPECIFICATIONS-ADMINISTRATIVE SUPPORT STAFF

The Administrative Support staff has the option of wearing a uniform or plain clothes. The following uniform regulation and standards shall apply to the support staff while on duty, if a uniform is worn:

- (a) Uniform shall be identical to that of the California State University, Bakersfield Police Department Dispatchers.
- (b) At the approval of the Chief of Police, the support staff will be allowed to participate in "casual Friday" as applicable to the BAS Division.

1011.3.9 ATTIRE SPECIFICATIONS-NON-UNIFORMED EMPLOYEES

- (a) California State University, Bakersfield Police Department employees working in plain clothes shall dress in a conservative, business-like manner consisting of men's sport coats, suits, dress shirts, ties, or women's business suits, pantsuits, conservative dresses, skirts and blouses or other appropriate and acceptable attire. This attire must be suitable for the assignment, taking into consideration weather and other factors. Dress shoes with appropriate socks or nylons shall be worn.
- (b) Unless their assignment takes them off-campus or they are to meet with the public or other professionals, plain-clothes personnel may wear sport shirts instead of suits, sport coats and ties during summer.
- (c) Jeans, shorts, jogging or workout clothes, sweat pants, sweatshirts, tennis shoes, sandals, thongs and other athletic, casual or beachwear are prohibited, unless authorized for a specific classification by the Chief in accordance with BAS practice.
- (d) California State University, Bakersfield Police Department employees attending off-campus training sessions or meetings shall dress in a manner which is appropriate to the training session or meeting and promotes a positive image of the department (no shorts or tank tops shall be worn).
- (e) The emphasis is on projecting a professional appearance, which enhances the overall image of the department. Exceptions to the above regulations shall be allowed for personnel working undercover or on special assignments when the exception has been approved by the Chief of Police.
- (f) Court attire will consist of suits, dress shirts, ties, or woman's business suits, pantsuits, conservative dresses, skirts and blouses or other appropriate and acceptable attire.

1011.4 MOURNING BADGE

Upon approval by the Chief of Police uniformed employees shall wear a black mourning band across the uniform badge whenever a law enforcement officer is killed in the line of duty.

The Mourning band will be worn on your badge as if crossing your heart.

The following mourning periods will be observed:

California State University Bakersfield, Police Department

CSU Bakersfield PD CA Policy Manual

CSU Bakersfield PD CA Policy Manual

Uniform Regulations

- (a) An officer of this department - From the time of death until midnight on the 14th day after the death.
- (b) An officer from this or an adjacent county - From the time of death until midnight on the day of the funeral.
- (c) Funeral attendee - While attending the funeral of an out of region fallen officer.
- (d) National Peace Officers Memorial Week. As directed by the Chief of Police.

1011.5 CIVILIAN ATTIRE

There are assignments within the Department that do not require the wearing of a uniform because recognition and authority are not essential to their function. These positions will also include personnel placed on a light duty assignment or on deferred duty assignment. There are also assignments in which the wearing of civilian attire is necessary.

- (a) All employees shall wear clothing that fits properly, is clean and free of stains, and not damaged or excessively worn.
- (b) All male administrative, investigative and support personnel who elect to wear civilian clothing to work shall wear button style shirts with a collar, slacks or suits that are moderate in style.
- (c) All female administrative, investigative, and support personnel who elect to wear civilian clothes to work shall wear dresses, slacks, shirts, blouses, or suits which are moderate in style.
- (d) The following items shall not be worn on duty:
 - 1. T-shirt alone
 - 2. Flip flop style sandals
 - 3. Swimsuit, tube tops, or halter-tops
 - 4. Spandex type pants or see-through clothing
 - 5. Distasteful printed slogans, buttons or pins
- (e) Variations from this order are allowed at the discretion of the Chief of Police or designee when the employee's assignment or current task is not conducive to the wearing of such clothing.
- (f) No item of civilian attire may be worn on duty that would adversely affect the reputation of the California State University Bakersfield, Police Department or the morale of the employees.

1011.6 POLITICAL ACTIVITIES, ENDORSEMENTS, AND ADVERTISEMENTS

Unless specifically authorized by the Chief of Police, California State University Bakersfield, Police Department employees may not wear any part of the uniform, be photographed wearing any part of the uniform, utilize a department badge, patch or other official insignia, or cause to be posted, published, or displayed, the image of another employee, or identify himself/herself as an employee of the California State University Bakersfield, Police Department to do any of the following (Government Code §§ 3206 and 3302):

California State University Bakersfield, Police Department

CSU Bakersfield PD CA Policy Manual

CSU Bakersfield PD CA Policy Manual

Uniform Regulations

- (a) Endorse, support, oppose, or contradict any political campaign or initiative.
- (b) Endorse, support, oppose, or contradict any social issue, cause, or religion.
- (c) Endorse, support, or oppose, any product, service, company or other commercial entity.
- (d) Appear in any commercial, social, or non-profit publication, or any motion picture, film, video, public broadcast, or any website.

1011.7 OPTIONAL EQUIPMENT - MAINTENANCE, AND REPLACEMENT

- (a) Any of the items listed in the Uniform and Equipment Specifications as optional shall be purchased totally at the expense of the employee. No part of the purchase cost shall be offset by the Department for the cost of providing the Department issued item.
- (b) Maintenance of optional items shall be the financial responsibility of the purchasing employee. For example, repairs due to normal wear and tear.
- (c) Replacement of items listed in this order as optional shall be done as follows:
 - 1. When the item is no longer functional because of normal wear and tear, the employee bears the full cost of replacement.
 - 2. When the item is no longer functional because of damage in the course of the employee's duties, it shall be replaced following the procedures for the replacement of damaged personal property (Policy Manual § 700).

1011.7.1 RETIREE BADGES

The Chief of Police may issue identification in the form of a badge, insignia, emblem, device, label, certificate, card or writing that clearly states the person has honorably retired from the California State University Bakersfield, Police Department. This identification is separate and distinct from the identification authorized by Penal Code § 25455 and referenced in the Retired Officer CCW Endorsement Policy in this manual.

A badge issued to an honorably retired peace officer that is not affixed to a plaque or other memento will have the words "Honorably Retired" clearly visible on its face. A retiree shall be instructed that any such badge will remain the property of the California State University Bakersfield, Police Department and will be revoked in the event of misuse or abuse (Penal Code § 538d).

1011.8 UNAUTHORIZED UNIFORMS, EQUIPMENT AND ACCESSORIES

California State University Bakersfield, Police Department employees may not wear any uniform item, accessory or attachment unless specifically authorized in the Uniform and Equipment Specifications or by the Chief of Police or designee.

California State University Bakersfield, Police Department employees may not use or carry any safety item, tool or other piece of equipment unless specifically authorized in the Uniform and Equipment Specifications or by the Chief of Police or designee.

Department Badges

1012.1 PURPOSE AND SCOPE

The California State University Bakersfield, Police Department badge and uniform patch as well as the likeness of these items and the name of the California State University Bakersfield, Police Department are property of the Department and their use shall be restricted as set forth in this policy.

1012.2 POLICY

The uniform badge shall be issued to department members as a symbol of authority and the use and display of departmental badges shall be in strict compliance with this policy. Only authorized badges issued by this department shall be displayed, carried or worn by members while on duty or otherwise acting in an official or authorized capacity.

1012.2.1 FLAT BADGE

Sworn officers, with the written approval of the Chief of Police may purchase, at his/her own expense, a flat badge capable of being carried in a wallet. The use of the flat badge is subject to all the same provisions of departmental policy as the uniform badge.

- (a) An officer may sell, exchange, or transfer the flat badge he/she purchased to another officer within the California State University Bakersfield, Police Department with the written approval of the Chief of Police.
- (b) Should the flat badge become lost, damaged, or otherwise removed from the officer's control, he/she shall make the proper notifications as outlined in the Policy Manual 700.
- (c) An honorably retired officer may keep his/her flat badge upon retirement.
- (d) The purchase, carrying or display of a flat badge is not authorized for non-sworn personnel.

1012.2.2 NON-SWORN PERSONNEL

Badges and departmental identification cards issued to non-sworn personnel shall be clearly marked to reflect the position of the assigned employee (e.g. Parking Control, Dispatcher).

- (a) Non-sworn personnel shall not display any department badge except as a part of his/her uniform and while on duty, or otherwise acting in an official and authorized capacity.
- (b) Non-sworn personnel shall not display any department badge or represent him/herself, on or off duty, in such a manner which would cause a reasonable person to believe that he/she is a sworn peace officer.

California State University Bakersfield, Police Department

CSU Bakersfield PD CA Policy Manual

CSU Bakersfield PD CA Policy Manual

Department Badges

1012.2.3 RETIREE UNIFORM BADGE

Upon honorable retirement employees upon approval of the Chief of Police may purchase his/her assigned duty badge for display purposes. It is intended that the duty badge be used only as private memorabilia as other uses of the badge may be unlawful or in violation of this policy.

1012.3 UNAUTHORIZED USE

Except as required for on-duty use by current employees, no badge designed for carry or display in a wallet, badge case or similar holder shall be issued to anyone other than a current or honorably retired peace officer.

Department badges are issued to all sworn employees and non-sworn uniformed employees for official use only. The department badge, shoulder patch or the likeness thereof, or the department name shall not be used for personal or private reasons including, but not limited to, letters, memoranda, and electronic communications such as electronic mail or web sites and web pages.

The use of the badge, uniform patch and department name for all material (printed matter, products or other items) developed for department use shall be subject to approval by the Chief of Police.

Employees shall not loan his/her department badge or identification card to others and shall not permit the badge or identification card to be reproduced or duplicated.

1012.4 PERMITTED USE BY EMPLOYEE GROUPS

The likeness of the department badge shall not be used without the expressed authorization of the Chief of Police and shall be subject to the following:

- (a) The employee associations may use the likeness of the department badge for merchandise and official association business provided they are used in a clear representation of the association and not the California State University Bakersfield, Police Department. The following modifications shall be included:
 1. The text on the upper and lower ribbons is replaced with the name of the employee association.
 2. The badge number portion displays the acronym of the employee association.
- (b) The likeness of the department badge for endorsement of political candidates shall not be used without the expressed approval of the Chief of Police.

Temporary Modified-Duty Assignments

1013.1 PURPOSE AND SCOPE

This policy establishes procedures for providing temporary modified-duty assignments. This policy is not intended to affect the rights or benefits of employees under federal or state law, State rules, current memorandums of understanding or collective bargaining agreements. For example, nothing in this policy affects the obligation of the Department to engage in a good faith, interactive process to consider reasonable accommodations for any employee with a temporary or permanent disability that is protected under federal or state law.

1013.2 POLICY

Subject to operational considerations, the California State University Bakersfield, Police Department may identify temporary modified-duty assignments for employees who have an injury or medical condition resulting in temporary work limitations or restrictions. A temporary assignment allows the employee to work, while providing the Department with a productive employee during the temporary period.

1013.3 GENERAL CONSIDERATIONS

Priority consideration for temporary modified-duty assignments will be given to employees with work-related injuries or illnesses that are temporary in nature. Employees having disabilities covered under the Americans with Disabilities Act (ADA) or the California Fair Employment and Housing Act (Government Code § 12940 et seq.) shall be treated equally, without regard to any preference for a work-related injury.

No position in the California State University Bakersfield, Police Department shall be created or maintained as a temporary modified-duty assignment.

Temporary modified-duty assignments are a management prerogative and not an employee right. The availability of temporary modified-duty assignments will be determined on a case-by-case basis, consistent with the operational needs of the Department. Temporary modified-duty assignments are subject to continuous reassessment, with consideration given to operational needs and the employee's ability to perform in a modified-duty assignment.

The Chief of Police or the authorized designee may restrict employees working in temporary modified-duty assignments from wearing a uniform, displaying a badge, carrying a firearm, operating an emergency vehicle, engaging in outside employment, or being otherwise limited in employing their peace officer powers.

Temporary modified-duty assignments shall generally not exceed a cumulative total of 1,040 hours in any one-year period.

1013.4 PROCEDURE

Employees may request a temporary modified-duty assignment for short-term injuries or illnesses.

California State University Bakersfield, Police Department

CSU Bakersfield PD CA Policy Manual

CSU Bakersfield PD CA Policy Manual

Temporary Modified-Duty Assignments

Employees seeking a temporary modified-duty assignment should submit a written request to their Lieutenants or the authorized designees. The request should, as applicable, include a certification from the treating medical professional containing:

- (a) An assessment of the nature and probable duration of the illness or injury.
- (b) The prognosis for recovery.
- (c) The nature and scope of limitations and/or work restrictions.
- (d) A statement regarding any required workplace accommodations, mobility aids or medical devices.
- (e) A statement that the employee can safely perform the duties of the temporary modified-duty assignment.

The Lieutenant will make a recommendation through the chain of command to the Chief of Police regarding temporary modified-duty assignments that may be available based on the needs of the Department and the limitations of the employee. The Chief of Police or the authorized designee shall confer with the Department of Human Resources or the Chancellor's Office as appropriate.

1013.4.1 MODIFIED-DUTY SCHEDULES

The schedules of employees assigned to modified duty may be adjusted to suit medical appointments or Department needs at the discretion of the Chief of Police or his/her designee.

The employee and his/her supervisors should be informed in writing of the schedule, assignment and limitations and restrictions as determined by the employee's health care provider.

1013.4.2 ACCOUNTABILITY

The employee's supervisor shall coordinate efforts to ensure proper time accountability and shall complete and process a change of shift/assignment form.

- (a) Employees on modified duty are responsible for coordinating required doctor visits and physical therapy appointments in advance with their supervisor to appropriately account for any duty time taken. Doctor visits and appointments for treatment of injuries or illnesses that are not work related shall be arranged during off-duty time or otherwise charged to the employee's sick leave.
- (b) Employees shall promptly submit a status report for each visit to their treating health care provider and shall immediately notify their supervisor of any change in restrictions or limitations as determined by their health care provider. An employee assigned to a modified-duty assignment shall provide a duty status report to their supervisor no less than once every 30 days while the employee is on modified duty.
- (c) Supervisors shall keep the Lieutenant apprised of the employee's status and ability to perform the modified-duty assignment. Modified-duty assignments that extend beyond 60 days will require a written status report and a request for an extension to the Lieutenant with an update of the employee's current status and anticipated date of return to regular duty. Extensions require approval of the Chief of Police.

California State University Bakersfield, Police Department

CSU Bakersfield PD CA Policy Manual

CSU Bakersfield PD CA Policy Manual

Temporary Modified-Duty Assignments

- (d) When it is determined that an employee on modified duty will return to regular duty, the supervisor shall notify the Lieutenant and complete and process a change of shift/assignment form. All training and certification necessary for return to duty shall be reviewed and updated as necessary.

1013.4.3 MEDICAL EXAMINATIONS

The Department reserves the right to require, prior to returning to full-duty status, a fitness-for-duty examination of any employee assigned to a modified-duty assignment or of any employee having been on such assignment. Such examinations shall be at the expense of the Department.

Prior to returning to full-duty status, employees shall be required to provide a statement signed by their health care provider indicating that they are medically cleared to perform the basic and essential job functions of their assignment without restriction or limitation.

1013.5 ACCOUNTABILITY

Written notification of assignments, work schedules and any restrictions should be provided to employees assigned to temporary modified-duty assignments and their supervisors. Those assignments and schedules may be adjusted to accommodate department operations and the employee's medical appointments, as mutually agreed upon with the Lieutenant.

1013.5.1 EMPLOYEE RESPONSIBILITIES

The responsibilities of employees assigned to temporary modified duty shall include, but not be limited to:

- (a) Communicating and coordinating any required medical and physical therapy appointments in advance with their supervisors.
- (b) Promptly notifying their supervisors of any change in restrictions or limitations after each appointment with their treating medical professionals.
- (c) Communicating a status update to their supervisors no less than once every 30 days while assigned to temporary modified duty.
- (d) Submitting a written status report to the Lieutenant that contains a status update and anticipated date of return to full-duty when a temporary modified-duty assignment extends beyond 60 days.

1013.5.2 SUPERVISOR RESPONSIBILITIES

The employee's immediate supervisor shall monitor and manage the work schedule of those assigned to temporary modified duty.

The responsibilities of supervisors shall include, but not be limited to:

- (a) Periodically apprising the Lieutenant of the status and performance of employees assigned to temporary modified duty.
- (b) Notifying the Lieutenant and ensuring that the required documentation facilitating a return to full duty is received from the employee.

California State University Bakersfield, Police Department

CSU Bakersfield PD CA Policy Manual

CSU Bakersfield PD CA Policy Manual

Temporary Modified-Duty Assignments

- (c) Ensuring that employees returning to full duty have completed any required training and certification.

1013.6 MEDICAL EXAMINATIONS

Prior to returning to full-duty status, employees shall be required to provide certification from their treating medical professionals stating that they are medically cleared to perform the essential functions of their jobs without restrictions or limitations.

The Department may require a fitness-for-duty examination prior to returning an employee to full-duty status, in accordance with the Fitness for Duty Policy.

1013.7 PREGNANCY

If an employee is temporarily unable to perform regular duties due to a pregnancy, childbirth, or a related medical condition, the employee will be treated the same as any other temporarily disabled employee (42 USC § 2000e(k)). A pregnant employee shall not be involuntarily transferred to a temporary modified-duty assignment. Nothing in this policy limits a pregnant employee's right to a temporary modified-duty assignment if required under Government Code § 12945.

1013.7.1 NOTIFICATION

Pregnant employees should notify their immediate supervisors as soon as practicable and provide a statement from their medical providers identifying any pregnancy-related job restrictions or limitations. If at any point during the pregnancy it becomes necessary for the employee to take a leave of absence, such leave shall be granted in accordance with the State's personnel rules and regulations regarding family and medical care leave.

1013.8 MAINTENANCE OF CERTIFICATION AND TRAINING

Employees assigned to temporary modified duty shall maintain all certification, training and qualifications appropriate to both their regular and temporary duties, provided that the certification, training or qualifications are not in conflict with any medical limitations or restrictions. Employees who are assigned to temporary modified duty shall inform their supervisors of any inability to maintain any certification, training or qualifications.

1013.9 PROBATIONARY EMPLOYEES

Probationary employees who are assigned to a temporary modified-duty assignment shall have their probation extended by a period of time equal to their assignment to temporary modified duty.

Employee Speech, Expression and Social Networking

1014.1 PURPOSE AND SCOPE

This policy is intended to address issues associated with employee use of social networking sites and to provide guidelines for the regulation and balancing of employee speech and expression with the needs of the Department.

Nothing in this policy is intended to prohibit or infringe upon any communication, speech or expression that is protected or privileged under law. This includes speech and expression protected under state or federal constitutions as well as labor or other applicable laws. For example, this policy does not limit an employee from speaking as a private citizen, including acting as an authorized member of a recognized bargaining unit or officer associations, about matters of public concern, such as misconduct or corruption.

Employees are encouraged to consult with their supervisor regarding any questions arising from the application or potential application of this policy.

1014.1.1 APPLICABILITY

This policy applies to all forms of communication including but not limited to film, video, print media, public or private speech, use of all internet services, including the World Wide Web, e-mail, file transfer, remote computer access, news services, social networking, social media, instant messaging, blogs, forums, video, and other file-sharing sites.

1014.2 POLICY

Public employees occupy a trusted position in the community, and thus, their statements have the potential to contravene the policies and performance of this department. Due to the nature of the work and influence associated with the law enforcement profession, it is necessary that employees of this department be subject to certain reasonable limitations on their speech and expression. To achieve its mission and efficiently provide service to the public, the California State University Bakersfield, Police Department will carefully balance the individual employee's rights against the Department's needs and interests when exercising a reasonable degree of control over its employees' speech and expression.

1014.3 SAFETY

Employees should consider carefully the implications of their speech or any other form of expression when using the internet. Speech and expression that may negatively affect the safety of the California State University Bakersfield, Police Department employees, such as posting personal information in a public forum, can result in compromising an employee's home address or family ties. Employees should therefore not disseminate or post any information on any forum or medium that could reasonably be anticipated to compromise the safety of any employee, an employee's family, or associates. Examples of the type of information that could reasonably be expected to compromise safety include:

California State University Bakersfield, Police Department

CSU Bakersfield PD CA Policy Manual

CSU Bakersfield PD CA Policy Manual

Employee Speech, Expression and Social Networking

- Disclosing a photograph and name or address of an officer who is working undercover.
- Disclosing the address of a fellow officer.
- Otherwise disclosing where another officer can be located off-duty.

1014.3.1 USE OF DEPARTMENT MAILING ADDRESS

No one shall use the department or campus mailing address for personal reasons of any type unless approved by the Chief of Police.

1014.4 PROHIBITED SPEECH, EXPRESSION, AND CONDUCT

To meet the department's safety, performance, and public-trust needs, the following are prohibited unless the speech is otherwise protected (for example, an employee speaking as a private citizen, including acting as an authorized member of a recognized bargaining unit or officer associations, on a matter of public concern):

- (a) Speech or expression made pursuant to an official duty that tends to compromise or damage the mission, function, reputation, or professionalism of the California State University Bakersfield, Police Department or its employees.
- (b) Speech or expression that, while not made pursuant to an official duty, is significantly linked to, or related to, the California State University Bakersfield, Police Department and tends to compromise or damage the mission, function, reputation, or professionalism of the California State University Bakersfield, Police Department or its employees. Examples may include:
 1. Statements that indicate disregard for the law or the state or U.S. Constitution.
 2. Expression that demonstrates support for criminal activity.
 3. Participating in sexually explicit photographs or videos for compensation or distribution.
- (c) Speech or expression that could reasonably be foreseen as having a negative impact on the credibility of the employee as a witness. For example, posting statements or expressions to a website that glorify or endorse dishonesty, unlawful discrimination, or illegal behavior.
- (d) Speech or expression of any form that could reasonably be foreseen as having a negative impact on the safety of the employees of the Department. For example, a statement on a blog that provides specific details as to how and when prisoner transportations are made could reasonably be foreseen as potentially jeopardizing employees by informing criminals of details that could facilitate an escape or attempted escape.
- (e) Speech or expression that is contrary to the canons of the Law Enforcement Code of Ethics as adopted by the California State University Bakersfield, Police Department.
- (f) Use or disclosure, through whatever means, of any information, photograph, video, or other recording obtained or accessible as a result of employment with the Department for financial or personal gain, or any disclosure of such materials without the express authorization of the Chief of Police or the authorized designee.

California State University Bakersfield, Police Department

CSU Bakersfield PD CA Policy Manual

CSU Bakersfield PD CA Policy Manual

Employee Speech, Expression and Social Networking

- (g) Posting, transmitting, or disseminating any photographs, video or audio recordings, likenesses or images of department logos, emblems, uniforms, badges, patches, marked vehicles, equipment, or other material that specifically identifies the California State University Bakersfield, Police Department on any personal or social networking or other website or web page, without the express authorization of the Chief of Police.

Employees must take reasonable and prompt action to remove any content, including content posted by others, that is in violation of this policy from any web page or website maintained by the employee (e.g., social or personal website).

1014.4.1 UNAUTHORIZED ENDORSEMENTS AND ADVERTISEMENTS

While employees are not restricted from engaging in the following activities as private citizens or as authorized members of a recognized bargaining unit or officer associations, employees may not represent the California State University Bakersfield, Police Department or identify themselves in any way that could be reasonably perceived as representing the California State University Bakersfield, Police Department in order to do any of the following, unless specifically authorized by the Chief of Police (Government Code § 3206; Government Code § 3302):

- (a) Endorse, support, oppose or contradict any political campaign or initiative.
- (b) Endorse, support, oppose or contradict any social issue, cause or religion.
- (c) Endorse, support or oppose any product, service, company or other commercial entity.
- (d) Appear in any commercial, social or nonprofit publication or any motion picture, film, video, public broadcast or on any website.

Additionally, when it can reasonably be construed that an employee, acting in his/her individual capacity or through an outside group or organization (e.g., bargaining group or officer associations), is affiliated with this department, the employee shall give a specific disclaiming statement that any such speech or expression is not representative of the California State University Bakersfield, Police Department.

Employees retain their right to vote as they choose, to support candidates of their choice and to express their opinions as private citizens, including as authorized members of a recognized bargaining unit or officer associations, on political subjects and candidates at all times while off-duty.

However, employees may not use their official authority or influence to interfere with or affect the result of an election or a nomination for office. Employees are also prohibited from directly or indirectly using their official authority to coerce, command or advise another employee to pay, lend or contribute anything of value to a party, committee, organization, agency or person for political purposes (5 USC § 1502).

1014.5 PRIVACY EXPECTATION

Employees forfeit any expectation of privacy with regard to e-mails, texts, or anything published or maintained through file-sharing software or any internet site (e.g., Facebook) that is accessed,

California State University Bakersfield, Police Department

CSU Bakersfield PD CA Policy Manual

CSU Bakersfield PD CA Policy Manual

Employee Speech, Expression and Social Networking

transmitted, received, or reviewed on any department technology system (see the Information Technology Use Policy for additional guidance).

The Department shall not require an employee to disclose a personal user name or password for accessing personal social media or to open a personal social website; however, the Department may request access when it is reasonably believed to be relevant to the investigation of allegations of work-related misconduct (Labor Code § 980).

1014.6 CONSIDERATIONS

In determining whether to grant authorization of any speech or conduct that is prohibited under this policy, the factors that the Chief of Police or authorized designee should consider include:

- (a) Whether the speech or conduct would negatively affect the efficiency of delivering public services.
- (b) Whether the speech or conduct would be contrary to the good order of the Department or the efficiency or morale of its members.
- (c) Whether the speech or conduct would reflect unfavorably upon the Department.
- (d) Whether the speech or conduct would negatively affect the member's appearance of impartiality in the performance of his/her duties.
- (e) Whether similar speech or conduct has been previously authorized.
- (f) Whether the speech or conduct may be protected and outweighs any interest of the Department.

1014.7 TRAINING

Subject to available resources, the Department should provide training regarding employee speech and the use of social networking to all members of the Department.

Attachments

Directive 13-2 Protocol of Towing of Vehicle.pdf



CSU Bakersfield

Business and Administrative Services

University Police Department

Mail Stop: 6 PS
9001 Stockdale Highway
Bakersfield, California 93311-1022

(661) 654-2111
(661) 654-3194 FAX
www.csub.edu/bas/police

To: University Police

From: Marty Williamson

Date: March 27, 2014

**Subj: Protocol for Towing of Vehicles
Directive 13-2
Amended Interim Directive**

CVC section 22651 authorizes the towing and impoundment for motor vehicles under certain conditions. Under this section, vehicles can be towed and/or impounded for abandonment, expired registration, evidence, driver arrested, and over five unpaid parking citation holds.

Consistent throughout the CSU system, it has been the general practice for the CSUB campus to tow cars if they meet certain criteria that exceeds the minimum requirements of the Vehicle Code. The following criteria will be followed on the CSUB campus for the listed violations;

Expired Registration:

Vehicles that are unregistered may be cited per CVC 4000 (a).

Generally, unregistered vehicles will not be towed from the CSUB campus by a University Police Officer.

If a vehicle is found to be in excess of one year of being unregistered, and there is belief it belongs to a student, staff or faculty of CSUB the following may occur:

Notify the Chief of Police of the vehicle with proper documentation of the expired or non registration and the information of the vehicle and owner. Any other information such as parking permit info should also be submitted.

Based on that information, the Chief or his designee will attempt to make contact with the legal owner or registered owner of the vehicle and advise them of the registration issue and ask that the registration is corrected within a reasonable time.

If it appears to be a student, attempts will be made to contact the student to inform them of the same information.

If the vehicle is later found not properly registered after notification to the owner or driver, the Chief will assess the following information:

Length of time of non-registration

Reasons stated for non-registration

Is there a history with this vehicle, ie. Parking Cites, prior moving cites, etc.

Based on the information discovered, if the Chief feels the driver or vehicle owner is neglecting their responsibility for registering the vehicle, they have been given an adequate amount of time to register the vehicle and no valid reason exists for the non registration, the Chief will contact the VP for BAS and review the details and seek approval from the VP to tow the vehicle.

Unpaid Parking Citations:

As a general rule, UPD staff will not know if there are any unpaid parking cites unless the license is run for another law enforcement purpose. UPD staff is not expected to drive through the parking lots running license plates for overdue citations.

However, when another reason for law enforcement actions brings to our attention overdue parking citations with holds placed by DMV several issues must be considered before booting the vehicle:

Are there any other violations present?

The number of outstanding holds.

The duration of the unpaid citations.

The amount of the unpaid citations.

Does the vehicle have a current parking permit?

Can this be handled informally?

If there are indicators that demonstrate a blatant disregard to the parking regulations on the CSUB campus, such as, evidence that shows there is not an intent to pay the permits in a timely fashion, the unpaid fines are at the top of the PMB list for this campus, no parking permit has been purchased, long duration of the history of citations; the vehicle should be booted to insure proper adjudication of the violations and insure the campus is funded for the past citations. If after the listed time for booting and the fines have not been cleared, the vehicle may be towed with the Chief's approval.

All other sections should be applied as intended and needed for the issue at hand.

CSU Bakersfield PD Org Chart 2020.pdf

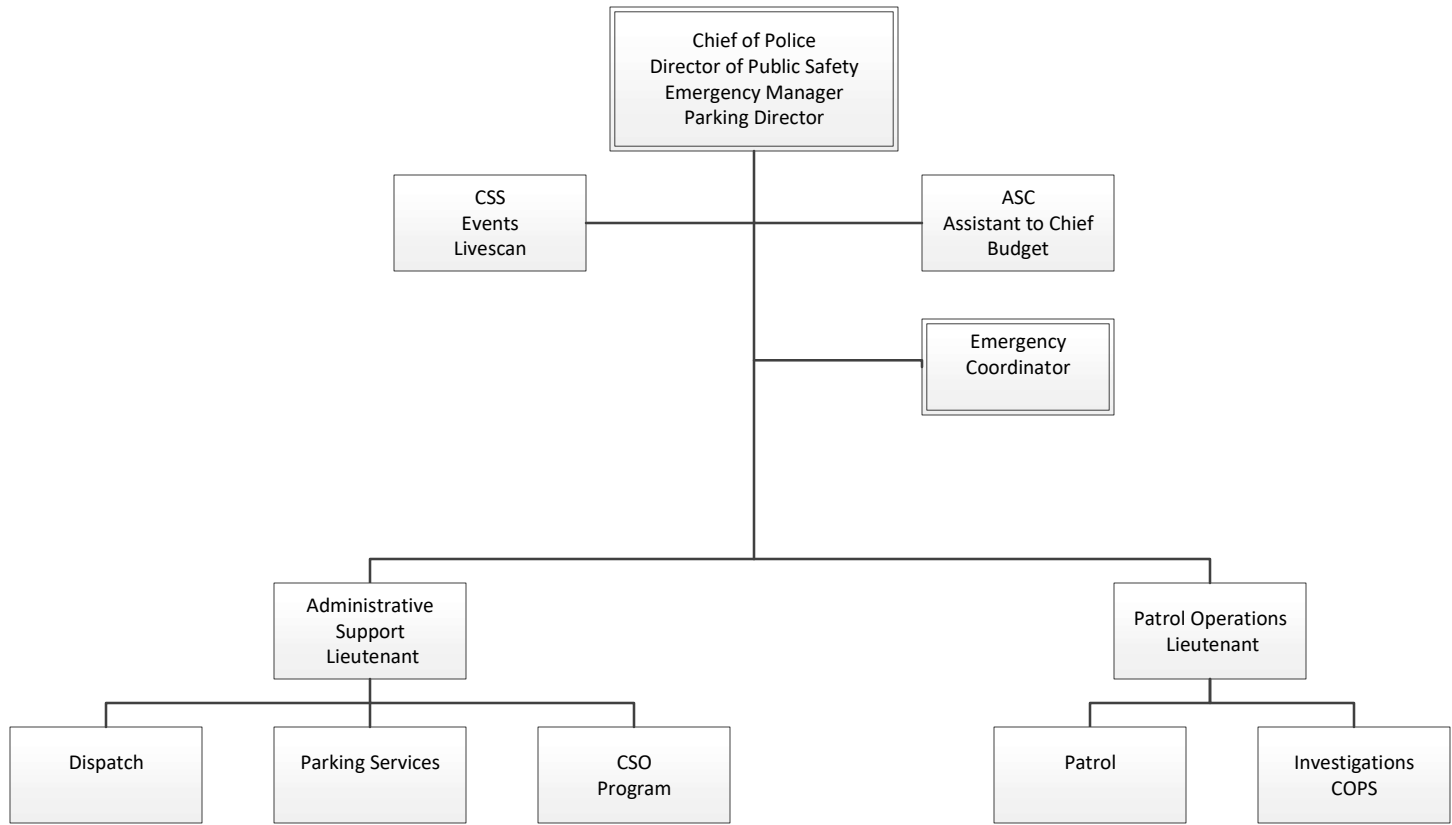

**Commission on Peace Officer Standards and
Training Hate Crimes Model Policy 2019.pdf**



POST HATE CRIMES MODEL POLICY



COMMISSION ON PEACE OFFICER STANDARDS AND TRAINING

2019

© California Commission on Peace Officer Standards and Training

Published September 2008

Revised May 2019

All rights reserved. This publication may not be reproduced, in whole or in part, in any form or by any means electronic or mechanical or by any information storage and retrieval system now known or hereafter invented, *without prior written permission of the California Commission on Peace Officer Standards and Training (POST)*, with the following exception:

California law enforcement agencies in the POST peace officer program and POST-certified training presenters are hereby given permission by POST to reproduce any or all of the contents of this manual for internal use within their agency/school.

All other individuals, private businesses and corporations, public and private agencies and colleges, professional associations, and non-POST law enforcement agencies in-state or out-of-state, may print or download this publication for non-commercial use.

Infringement of the copyright protection law and the provisions expressed here and on the POST website under Copyright/Trademark Protection will be pursued in a court of law. Questions about copyright protection of this publication and exceptions may be directed to Publications Manager.



POST Mission Statement

The mission of the California Commission on Peace Officer Standards and Training is to continually enhance the professionalism of California Law Enforcement in serving its communities

POST COMMISSIONERS

CHAIR

Joyce Dudley

District Attorney, Santa Barbara County

VICE CHAIR

Rick Brazier

Educator, Humboldt State University

Xavier Becerra

Attorney General, Department of Justice

Alan Barcelona

Special Agent, Department of Justice

Lai Lai Bui

Sergeant, Sacramento Police Department

Thomas Chaplin

Chief, Walnut Creek Police Department

Barry Donelan

Sergeant, Oakland Police Department

Robert T. Doyle

Sheriff, Marin County

Geoff Long

Public Member

John McMahon

Sheriff, San Bernardino County

Jethroe Moore

Public Member

James O'Rourke

Sergeant, California Highway Patrol

Batine Ramirez

Sergeant, Placer County Sheriff's Department

Laurie Smith

Sheriff, Santa Clara County

Walt Vasquez

Chief, La Mesa Police Department

FOREWORD

Hate Crimes (i.e. crimes motivated by bias) convey a message of terror and exclusion, not just to the immediate victims but to entire communities. They often target victims who are least able to defend themselves. They cause trauma that is more extreme and longer lasting than similar crimes committed for other motivations. They can spark retaliatory crimes, escalating the cycle of crime and violence. If not addressed professionally and thoroughly they may undermine public confidence in law enforcement.

The 2018 California State Auditor's Report, titled "Hate Crimes in California," found that California law enforcement has not taken adequate action to identify, report, and respond to hate crimes. The report found that agencies did not properly identify some hate crimes, and underreported or misreported hate crimes as well. The report also noted that hate crimes are on the rise in California, increasing in both 2015 and 2016.

California Penal Code (CPC) 422.87 added new language and requirements to any newly created or updated agency hate crimes policy. Effective January 1, 2019, any local law enforcement agency that updates an existing hate crimes policy, or adopts a new one, shall include the content of the model policy framework provided in this document as well as any revisions or additions to the model policy in the future.

These guidelines are the primary elements that law enforcement executives are now required to incorporate into their hate crimes policy if an agency creates a new hate crimes policy or updates an existing one. The guidelines are designed for department-wide application and are intended to reflect a values-driven "top-down" process. They are intended to assist with the development and delivery of training and ensure proper identification, investigation, and reporting of hate crimes within each agency's jurisdiction.

TABLE OF CONTENTS

- Policy Guidelines1
- Minimum Legal Requirements for an Agency’s Hate Crimes Policy3
- Model Policy Framework5
 - Purpose5
 - Policy5
 - Response, Victim Assistance and Follow-up5
 - Initial response5
 - Investigation.....7
 - Supervision.....8
 - Training.....9
 - Planning and Prevention 10
 - Release of Information 11
 - Reporting 11
- Checklist for the Agency’s Policy Creation 13
- Appendix 15
 - Definitions and Laws 15
 - Statutes and Legal Requirements 19
 - Felonies 19
 - Misdemeanors 19
 - Enhancements 19
 - Reporting 20
 - Training and Policy Requirements 20
 - Miscellaneous Provisions 20
 - Hate Crimes First Responder Checklist..... 21

POLICY GUIDELINES

GUIDELINE #1

Develop the foundation for the agency's hate crimes policy.

The law enforcement executive is responsible for providing leadership, communicating organizational values to the department and the community, paying attention to hate crime trends and current events that could trigger hate incidents and/or hate crimes in the community, and providing education and training to establish the foundation for the agency's hate crimes policy. Employees' ability to respond appropriately to hate crimes and hate incidents is maximized when the executive effectively establishes and communicates the foundational values of the organization.

GUIDELINE #2

Develop a hate crimes policy for the agency.

- I. An agency's hate crimes policy shall include the statutory definition of a hate crime, and its policy and programs should minimally include the following:
 - A. Response
 - B. Training
 - C. Planning and Prevention
 - D. Reporting

The law enforcement executive is responsible for the initial development of the policy and should be actively involved in its implementation. See the appendix for the exemplar "Message from the Agency Chief Executive".

GUIDELINE #3

Develop expertise to identify and investigate hate crimes.

The law enforcement executive is responsible for ensuring that the agency possesses expertise to identify and investigate hate crimes, as well as ensuring compliance with state and federal

reporting and public information requirements. Agencies should assign identified personnel to appropriate training to develop expertise and knowledge to investigate hate crimes.

Hate crimes are low-frequency events with high-risk consequences for the agency and community. Agencies shall provide a checklist to first responders to provide direction for the investigation of all hate crimes as mandated by CPC 422.87.

GUIDELINE #4

Develop and implement cooperative hate crimes plans with other law enforcement agencies.

- I. Coordinate cooperative efforts among regional, state, federal, and tribal law enforcement agencies to share information and training, and develop strategies to prevent hate crime activity.
- II. Develop and/or participate in law enforcement intelligence networks to enhance the agency's ability to anticipate potential hate crime targets. This interaction should include sharing intelligence information with other jurisdictions and cooperative investigations, arrests, and prosecutions if appropriate.

GUIDELINE #5

Develop and implement cooperative hate crime plans with the community and related governmental and non-governmental organizations, as appropriate.

- I. Collaborate with the community, including human relations/civil rights organizations, advocacy groups, service organizations, neighborhood associations, religious institutions, local schools and colleges, to do the following:
 - Develop a network to build rapport with community groups

-
- Develop a protocol for response to hate crimes
 - Obtain witness and victim cooperation
 - Provide support services to victims
 - Collect demographic information about specific communities
 - Identify hate crime trends based upon current events and activity (hate crimes and/or hate incidents)
 - Identify periods of increased vulnerability based on significant dates and events for affected communities
- II. Law enforcement should identify and seek out cultural diversity training and information from/about specific communities within its jurisdiction (immigrant, Muslim, Arab, LGBTQ, Black or African American, Jewish, Sikh, disability, etc.) to strengthen agency awareness.

GUIDELINE #6

Conduct an annual assessment of the agency's hate crimes policy and its ongoing implementation.

The assessment should include:

- I. A review to ensure compliance with the POST Hate Crimes Model Policy and California law.
- II. A review and analysis of the agency's data collection, policy, and annual mandated reporting of hate crimes.
- III. A review and updating of the agency's hate crimes brochure to ensure compliance with CPC 422.92.
- IV. A review of any existing or available data or reports, including the annual California Attorney General's report on hate crimes, in preparation for, and response to, future hate crime trends.

- V. Annual outreach to the community including human relations/civil rights organizations, advocacy groups, service organizations, neighborhood associations, religious institutions, local schools, and colleges assessing the agency's responsiveness to hate crimes.

MINIMUM LEGAL REQUIREMENTS FOR AN AGENCY'S HATE CRIMES POLICY

CPC 13519.6, effective January 1, 2005, minimally requires:

1. A message from the law enforcement agency's chief executive officer to the agency's officers and staff concerning the importance of hate crime laws and the agency's commitment to enforcement.
2. The definition of "hate crime" in Penal Code section 422.55.
3. References to hate crime statutes including Penal Code section 422.6.
4. A title-by-title specific protocol that agency personnel are required to follow, including, but not limited to, the following:
 - a. Preventing and preparing for likely hate crimes by, among other things, establishing contact with persons and communities who are likely targets, and forming and cooperating with community hate crime prevention and response networks.
 - b. Responding to reports of hate crimes, including reports of hate crimes committed under the color of authority.
 - c. Accessing assistance, by, among other things, activating the Department of Justice hate crimes rapid response protocol when necessary.
 - d. Providing victim assistance and follow-up, including community follow-up.
 - e. Reporting

CPC 422.87, effective January 1, 2019, states and minimally requires:

Each local law enforcement agency may adopt a hate crimes policy. Any local law enforcement agency that updates an existing hate crimes policy or adopts a new one shall include, but not limited to, the following:

1. The definitions in Penal Code sections 422.55 and 422.56.
2. The content of the model policy framework that the Commission on Peace Officer Standards and Training developed pursuant to Section 13519.6 (above) and any content that the commission may revise or add in the future, including any policy, definitions, response and reporting responsibilities, training resources, and planning and prevention methods.
3. Information regarding bias motivation
 - a. For the purposes of this paragraph, "bias motivation" is a preexisting negative attitude toward actual or perceived characteristics referenced in Section 422.55. Depending on the circumstances of each case, bias motivation may include, but is not limited to, hatred, animosity, resentment, revulsion, contempt, unreasonable fear, paranoia, callousness, thrill-seeking, desire for social dominance, desire for social bonding with those of one's "own kind," or a perception of the vulnerability of the victim due to the victim being perceived as being weak, worthless, or fair game because of a protected characteristic, including, but not limited to, disability or gender.
 - i. In recognizing suspected disability-bias hate crimes, the policy shall advise officers to consider whether there is any indication that the perpetrator was motivated by hostility or other bias, occasioned by factors such as, but not limited to, dislike of persons who arouse

fear or guilt, a perception that persons with disabilities are inferior and therefore “deserving victims,” a fear of persons whose visible traits are perceived as being disturbing to others, or resentment of those who need, demand, or receive alternative educational, physical, or social accommodations.

- ii. In recognizing suspected disability-bias hate crimes, the policy also shall advise officers to consider whether there is any indication that the perpetrator perceived the victim to be vulnerable and, if so, if this perception is grounded, in whole or in part, in anti-disability bias. This includes, but is not limited to, if a perpetrator targets a person with a particular perceived disability while avoiding other vulnerable-appearing persons such as inebriated persons or persons with perceived disabilities different than those of the victim, those circumstances could be evidence that the perpetrator’s motivations included bias against persons with the perceived disability of the victim and that the crime must be reported as a suspected hate crime and not a mere crime of opportunity.
- b. Information regarding the general underreporting of hate crimes and the more extreme underreporting of anti-disability and anti-gender hate crimes *and a plan for the agency to remedy this underreporting* (emphasis added).
- c. A protocol for reporting suspected hate crimes to the Department of Justice pursuant to Penal Code section 13023.
- d. A checklist of first responder responsibilities, including, but not limited to, being sensitive to effects of the crime on the victim, determining whether any additional resources are needed on the scene to assist the victim or whether to refer the victim to appropriate community and legal services, and giving the victims and any interested persons the agency’s hate crimes brochure, as required by Section 422.92.
- e. A specific procedure for transmitting and periodically retransmitting the policy and any related orders to all officers, including a simple and immediate way for officers to access the policy in the field when needed.
- f. The title or titles of the officer or officers responsible for assuring that the department has a hate crime brochure as required by Section 422.92 and ensuring that all officers are trained to distribute the brochure to all suspected hate crime victims and all other interested persons.
- g. A requirement that all officers be familiar with the policy and carry out the policy at all times unless directed by the chief, sheriff, director, or other chief executive of the law enforcement agency or other command-level officer to whom the chief executive officer formally delegates this responsibility.
- h. Any local law enforcement agency that updates an existing hate crimes policy or adopts a new hate crimes policy may include any of the provisions of a model hate crime policy and other relevant documents developed by the International Association of Chiefs of Police that are relevant to California and consistent with this chapter.

MODEL POLICY FRAMEWORK

Purpose

This model policy framework is designed to assist in identifying and handling crimes motivated by hate or other bias toward individuals and groups with legally defined protected characteristics, to define appropriate steps for assisting victims, and to provide a guide to conducting related investigations. It outlines the general policy framework for prevention, response, accessing assistance, victim assistance and follow up, and reporting as related to law enforcement's role in handling hate crimes. It also serves as a declaration that hate crimes are taken seriously and demonstrates how law enforcement agencies may best use its resources to investigate and solve an offense, in addition to building community trust and increasing police legitimacy.

Policy

It is the policy of this agency to safeguard the rights of all individuals irrespective of their disability, gender, nationality, race or ethnicity, religion, sexual orientation, and/or association with a person or group with one or more of these actual or perceived characteristics. Any acts or threats of violence, property damage, harassment, intimidation, or other crimes motivated by hate or bias should be viewed very seriously and given high priority.

This agency will employ necessary resources and vigorous law enforcement action to identify and arrest hate crime perpetrators. Also, recognizing the particular fears and distress typically suffered by victims, the potential for reprisal and escalation of violence, and the far-reaching negative consequences of these crimes on the community, this agency should attend to the security and related concerns of the immediate victims and their families as feasible.

The agency policy shall include a requirement that all officers be familiar with the policy and carry out the policy at all times unless directed by the chief, sheriff, director, or other chief executive of the law enforcement agency or other command-level officer to whom the chief executive officer formally delegates this responsibility.

The agency policy shall provide a specific procedure for transmitting and periodically retransmitting the policy and any related orders to all officers, including a simple and immediate way for officers to access the policy in the field when needed.

Response, Victim Assistance and Follow-up

Initial response

First responding officers should know the role of all department personnel as they relate to the agency's investigation of hate crimes and/or incidents. Responding officers should evaluate the need for additional assistance, and working with supervision and/or investigations, access needed assistance if applicable. Responding officers should ensure the crime scene is properly protected, preserved and processed.

At the scene of a suspected hate or bias crimes, officers should take preliminary actions deemed necessary, to include, but not limited to, the following:

1. Use agency checklist (per CPC 422.87) to assist in the investigation of any hate crime (see appendix, page 21, for exemplar checklist based on the Los Angeles Police Department Hate Crimes Supplemental Report with the agency's permission).

-
2. Stabilize the victim(s) and request medical attention when necessary.
 3. Ensure the safety of victims, witnesses, and perpetrators.
 - a. Issue a Temporary Restraining Order (if applicable).
 4. Notify other appropriate personnel in the chain of command, depending on the nature and seriousness of the offense and its potential inflammatory and related impact on the community.
 5. Ensure that the crime scene is properly protected, preserved, and processed and that all physical evidence of the incident is removed as soon as possible after the offense is documented. If evidence of an inflammatory nature cannot be physically removed, the property owner should be contacted to ensure that it is removed or covered up as soon as possible. Agency personnel should follow-up to ensure that this is accomplished in a timely manner.
 6. Collect and photograph physical evidence or indicators of hate crimes such as:
 - a. Hate literature.
 - b. Spray paint cans.
 - c. Threatening letters.
 - d. Symbols used by hate groups.
 7. Identify criminal evidence on the victim.
 8. Request the assistance of translators or interpreters when needed to establish effective communication with witnesses, victims, or others as appropriate.
 9. Conduct a preliminary investigation and record pertinent information including, but not limited to:
 - a. Identity of suspected perpetrator(s).
 - b. Identity of witnesses, including those no longer at the scene.
 - c. The offer of victim confidentiality per Government Code (GC) 5264.
 - d. Prior occurrences, in this area or with this victim.
 - e. Statements made by suspects; exact wording is critical.
 - f. The victim's protected characteristics and determine if bias was a motivation "in whole or in part"¹ in the commission of the crime.
 1. "Bias motivation" is a preexisting negative attitude toward actual or perceived characteristics referenced in Section 422.55. Depending on the circumstances of each case, bias motivation may include, but is not limited to, hatred, animosity, resentment, revulsion, contempt, unreasonable fear, paranoia, callousness, thrill-seeking, desire for social dominance, desire for social bonding with those of one's "own kind," or a perception of the vulnerability of the victim due to the victim being perceived as being weak, worthless, or fair game because of a protected characteristic, including, but not limited to, disability or gender.
 - (a) In recognizing suspected disability-bias hate crimes, the policy shall advise officers to consider whether there is any indication that the perpetrator was motivated by hostility or other bias, occasioned by factors such as, but not limited to, dislike of persons

¹See Appendix, page 15, for definition

who arouse fear or guilt, a perception that persons with disabilities are inferior and therefore “deserving victims,” a fear of persons whose visible traits are perceived as being disturbing to others, or resentment of those who need, demand, or receive alternative educational, physical, or social accommodations.

(b) In recognizing suspected disability-bias hate crimes, the policy also shall advise officers to consider whether there is any indication that the perpetrator perceived the victim to be vulnerable and, if so, if this perception is grounded, in whole or in part, in anti-disability bias. This includes, but is not limited to, if a perpetrator targets a person with a particular perceived disability while avoiding other vulnerable-appearing persons such as inebriated persons or persons with perceived disabilities different than those of the victim, those circumstances could be evidence that the perpetrator’s motivations included bias against persons with the perceived disability of the victim and that the crime must be reported as a suspected hate crime and not a mere crime of opportunity.

10. Adhere to CPC 422.93, which protects hate crime victims and witnesses from being reported to federal immigration authorities if they have not committed any crime under state law.
11. Provide information regarding immigration remedies available to victims of crime. (U-Visa, T-Visa, S-Visa, etc.).
12. Provide the agency’s Hate Crimes Brochure (per CPC 422.92) if asked, if necessary or per policy (if applicable).
13. Utilize proper techniques for interviewing people with disabilities and being aware of and providing appropriate accommodations (such as ADA standards, Braille, visuals, translators for the deaf or hard of hearing, etc.).
14. Report any suspected multi-mission extremist crimes to the agency Terrorism Liaison Officer (TLO), or assigned designee, and direct the TLO/ designee to send the data to the Joint Regional Information Exchange System.

Investigation

Investigators at the scene of or while performing follow-up investigation on a suspected hate or bias crimes (or hate incident if agency policy requires it) should take all actions deemed necessary, including, but not limited to, the following:

1. Consider typologies of perpetrators of hate crimes and incidents, including but not limited to thrill, reactive/defensive, and mission (hard core).
2. Utilize investigative techniques and methods to handle hate crimes or hate incidents in a professional manner.
3. Utilize proper techniques for interviewing people with disabilities and being aware of and providing appropriate accommodations (such as ADA standards, Braille, visuals, translators for the deaf or hard of hearing, etc.).
4. Fully investigate any report of hate crime committed under the color of authority per CPC 422.6 and CPC 13519.6.

-
5. Collect and photograph physical evidence or indicators of hate crimes such as:
 - a. Hate literature.
 - b. Spray paint cans.
 - c. Threatening letters.
 - d. Symbols used by hate groups.
 - e. Desecration of religious symbols, objects, or buildings.
 6. Request the assistance of translators or interpreters when needed to establish effective communication.
 7. Conduct a preliminary investigation and record information regarding:
 - a. Identity of suspected perpetrator(s).
 - b. Identity of witnesses, including those no longer at the scene.
 - c. Offer of victim confidentiality per GC 5264.
 - d. Prior occurrences, in this area or with this victim.
 - e. Statements made by suspects; exact wording is critical.
 - f. Document the victim's protected characteristics.
 8. Provide victim assistance and follow-up.
 9. Canvass the area for additional witnesses.
 10. Examine suspect's social media activity for potential evidence of bias motivation.
 11. Coordinate the investigation with agency, state, and regional intelligence operations. These sources can provide the investigating officer with an analysis of any patterns, organized hate groups, and suspects potentially involved in the offense.
 12. Coordinate the investigation with the crime scene investigation unit (if applicable) or other units of the agency.
 13. Determine if the incident should be classified as a hate crime.
 14. Take steps to ensure appropriate assistance is provided to hate crime victim(s), including the following measures:
 - a. Contact the victim periodically to determine whether he/she is receiving adequate and appropriate assistance.
 - b. Provide ongoing information to the victim about the status of the criminal investigation.
 - c. Provide the victim and any other interested person the brochure on hate crimes per CPC 422.92 and information on any local advocacy groups (if asked).
 15. Report any suspected multi-mission extremist crimes to the agency TLO, or assigned designee, and direct the TLO or designee to send the data to the Joint Regional Information Exchange System.
 16. Coordinate with other law enforcement agencies in the area to assess patterns of hate crimes and/or hate incidents (if directed by policy), and determine if organized hate groups are involved.

Supervision

The supervisor shall confer with the initial responding officer(s) and ensure that necessary preliminary actions have been taken. The supervisor shall request any appropriate personnel necessary to accomplish the following:

1. Provide immediate assistance to the crime victim by:
 - a. Expressing the law enforcement agency's official position on the importance of these cases and the measures that will be taken to apprehend the perpetrators.
 - b. Expressing the department's interest in protecting victims' anonymity (confidentiality forms GC 6254) to the extent possible. Allow the victim to convey his/her immediate concerns and feelings.
 - c. Identifying individuals or agencies that may provide victim assistance and support. Local victim assistance resources may include family members or close acquaintances, clergy or departmental chaplain, as well as community service agencies that provide shelter, food, clothing, child care, or other related services (per CPC 422.92).
2. Ensure that all relevant facts are documented on an incident and/ or arrest report and make an initial determination as to whether the incident should be classified as a hate crime for federal and state bias-crimes reporting purposes.
3. Notify other appropriate personnel in the chain of command, depending on the nature and seriousness of the offense and its potential inflammatory and related impact on the community.
4. In cases of large-scale hate crime waves, or in circumstances where the potential exists for subsequent hate crimes or incidents, consider directing resources to protect vulnerable sites (such as assigning an officer at specific locations that could become targets).
5. Ensure hate crimes are properly reported, including reporting to the Department of Justice, pursuant to CPC 13023.
6. Ensure adherence to CPC 422.93, which protects hate crime victims and witnesses from being reported to federal immigration authorities if they have not committed any crime under state law. Supervisors should also be aware of the immigration remedies available to victims of crime. (U-Visa, T-Visa, S-Visa, etc.)
7. Respond to and investigate any reports of hate crimes committed under the color of authority.
8. Provide appropriate assistance, including activating the California Department of Justice hate crime rapid response protocol if necessary. For information see the California Department of Justice webpage or use following link: <https://oag.ca.gov/sites/all/files/agweb/pdfs/civilrights/AG-Rapid-Response-Team-Protocol-2.pdf>
9. Report or ensure any suspected multi-mission extremists crimes are reported to the agency TLO, or assigned designee, and direct the TLO/ designee to send the data to the Joint Regional Information Exchange System.
10. Make a final determination as to whether the incident should be classified as a hate crime.

Training

All staff, including dispatch, desk personnel, volunteers, records, support staff, officers, supervisors, and managers shall be properly trained on the department's hate crimes policy. The agency will follow all legislatively mandated training requirements.

POST offers training and video courses to assist law enforcement in the identification, investigation, documentation and reporting of hate crimes. These courses provide officers with information and skills necessary to effectively identify, investigate, document and report hate crimes. Various training programs include the history and definitions of hate crimes, recognition of hate groups, international terrorism, legal considerations, victims' considerations, initial response duties, victim interviewing and care, suspect identification and interrogation, evidence identification, report writing, the role of law enforcement, investigative strategies, intelligence collection, supervisory roles, community relations, media relations and local program training development, and other topics such as proper use of computer systems and methods for reporting. POST also maintains an extensive array of training videos on applicable topics such as working with those with mental illness and intellectual disabilities, hate crimes, and working with minority communities.

For more information on POST training opportunities and available videos, visit the POST website at www.post.ca.gov. In conjunction with POST training opportunities, trainers may utilize other state and federal agencies that offer training courses, such as the U.S. Department of Justice.

Planning and Prevention

The general underreporting of hate crimes is an identified issue in California. Underreporting is caused by victims not reporting hate crimes or hate incidents due to a number of factors, including fear of reprisal and the belief that law enforcement will not properly investigate them. A report by the State Auditor in 2018 determined that California law enforcement has not taken adequate action to identify, report and respond to hate crimes. There is also an extreme underreporting of anti-disability and anti-gender hate crimes. The agency's plan to remedy this underreporting *shall be inserted into the policy* (emphasis added).

In order to facilitate the recommendations contained within this policy, it is strongly recommended that agencies build and strengthen relationships with the community, engage in dialogue, and provide education to the community about this policy. Agency personnel are also encouraged to learn about the inherent issues concerning their communities in relation to hate crimes. Assigned personnel should perform the following:

1. Meet with residents in target communities to allay fears; emphasize the agency's concern over this and related incidents; reduce the potential for counter-violence; and provide safety, security, and crime prevention information. Cultural diversity education and immersion programs (if available) could facilitate this process.
2. Provide direct and referral assistance to the victim and his/her family.
3. Conduct public meetings on hate crime threats and violence in general.
4. Establish relationships with formal community-based organizations and leaders.
5. Expand, where appropriate, preventive programs such as hate, bias, and crime reduction seminars for school children.

-
6. Review the Attorney General's latest opinion on hate crime statistics and targets in order to prepare and plan for future crimes, specifically for Arab/Middle Eastern and Islamic communities.²
 7. Provide orientation of and with communities of specific targeted victims such as immigrants, Muslims, Arabs, LGBTQ, Black or African-American, Jewish, Sikh, disabled persons, etc.

Hate crimes are not only a crime against the targeted victim(s) but also have impacts on the victim's family and community. Working constructively with segments of this larger community after such crimes is essential to help reduce fears, stem possible retaliation, prevent additional hate crimes, and encourage any other previously victimized individuals to step forward and report such crimes. This is particularly important if an upward trend has been identified in these crimes.

Although hate incidents are not criminal events, they can be indicators of, or precursors to, hate crimes. Most California law enforcement agencies do not track hate incidents. It is recommended that hate incidents be investigated and documented, if directed by policy, as part of the overall planning to prevent hate crime.

Tracking social media is also another identified area to find indicators of, or precursors to, hate crimes. It is recommended that agencies assign personnel to find, evaluate and monitor public social media sources to identify possible suspects in reported hate crimes, or to determine suspects or suspect groups in future hate crimes or hate incidents affecting the identified individuals, groups or communities that may be victimized, and planned hate-based events.

Release of Information

Agencies should have procedure and/or policy on public disclosure of hate crimes. Establishing a relationship with stakeholders, before any incident occurs, to develop a network and protocol for disclosure would assist greatly in any disclosure.

The benefit of public disclosure of hate crime incidents includes:

1. Dissemination of correct information.
2. Assurance to affected communities or groups that the matter is being properly and promptly investigated.
3. The ability to request information regarding the commission of the crime(s) from the victimized community.

Agencies should provide the supervisor, public information officer, or designee with information that can be responsibly reported to the media. When appropriate, the law enforcement media spokesperson should reiterate that the hate crimes will not be tolerated, will be taken seriously, and will be prosecuted to the full extent of the law.

Agencies are encouraged to consider the following when releasing information to the public regarding hate crimes and hate incidents that have been reported within the jurisdiction:

²As described in CPC 13519.6(b)(8)

-
1. Informing community organizations in a timely manner when a community group has been the target of a hate crime.
 2. Informing the community of the impact of these crimes on the victim, the victim's family, and the community, and the assistance and compensation available to victims.
 3. Informing the community regarding hate crime law and the legal rights of, and the remedies available to, victims of hate crimes.
 4. Providing the community with on-going information regarding hate crime and/or hate incidents (if policy requires it).

Reporting

The agency policy shall require development of a procedure for data collection, documentation, and mandated reporting requirements. The agency shall:

1. Ensure that hate crimes are properly investigated, documented and reported.
2. During documentation, ensure hate crimes are flagged properly to allow for required reporting to the California Department of Justice. This is typically indicated by the title/penal code section identifying the report as a hate crime. Some agencies have added a check box specifically indicating a hate crime that could, if required by the agency policy, require a secondary review by an investigator/detective, supervisor or other identified party. It is the agency executive's responsibility to determine the form of documentation and type of indicators on crime reports.
3. The agency head or their designee (identified in the agency policy) should make a final determination as to whether the incident should be classified as a hate crime by the agency.
4. Agencies shall develop procedures to comply with legally mandated reporting, including the California Department of Justice, pursuant to CPC 13023.

Checklist for the agency's policy creation

- Message from the law enforcement's agency's chief executive is included
 - The updated existing policy or newly adopted policy includes the content of the model policy framework from POST.
 - Definition of "hate crime" included from:
 - CPC 422.55
 - CPC 422.56
 - CPC 422.6
 - Title by title specific protocol regarding:
 - Prevention
 - Is contact is established with identified persons and/or communities who are likely targets?
 - Have we formed and/or are we cooperating with hate crime prevention and response networks?
 - Has a plan for the agency to remedy underreporting of hate crimes and the more extreme underreporting of anti-disability and anti-gender hate crimes been created?
 - Response
 - Requirement that all hate crimes be properly investigated and supervised
 - Requirement that any hate crimes committed under the color of authority are investigated
 - Accessing Assistance
 - Information provided for activating the Department of Justice hate crime rapid response protocol when necessary
 - Victim assistance and follow-up
 - Reporting
 - Protocol for reporting suspected hate crimes to the Department of Justice per CPC 13023
 - Training
 - Has a checklist for first responders been created and provided personnel (see exemplar officer checklist in appendix)
 - Does the checklist include first responder responsibilities include:
 - Determining the need for additional resources if necessary?
 - Referral information for appropriate community and legal services?
 - The requirement to provide the agency's hate crimes brochure per CPC 422.92?
 - Information regarding bias motivation from CPC 422.87
 - Information regarding the general underreporting of hate crimes and the more extreme underreporting of anti-disability and anti-gender hate crimes
- Definitions of terms used in the policy are listed
- Specific procedure for transmitting and periodically retransmitting the policy and any related orders to officers is included.
 - Procedure shall include a simple and immediate way for officers to access the policy in the field when needed
- Title or titles of the officer or officers responsible for assuring the department has a hate crime brochure (per CPC 422.92) and ensuring that all officers are trained to distribute the brochure to all suspected hate crime victims and all other interested persons.
- A requirement that all officers be familiar with the policy and carry out the policy at all times unless directed by the law enforcement chief executive or the chief executive's designee.

APPENDIX

Definitions and Laws

In accordance with CPC sections 422.55, 422.56, 422.6, and 422.87, for purposes of all other state law unless an explicit provision of law or the context clearly requires a different meaning, the following shall apply:

Hate crime

“Hate crime” means a criminal act committed, in whole or in part, because of one or more of the following actual or perceived characteristics of the victim:

- (1) Disability.
- (2) Gender.
- (3) Nationality.
- (4) Race or ethnicity.
- (5) Religion.
- (6) Sexual orientation.
- (7) Association with a person or group with one or more of these actual or perceived characteristics.

(b) “Hate crime” includes, but is not limited to, a violation of Section 422.6.

“Association with a person or group with these actual or perceived characteristics” Includes advocacy for, identification with, or being on the ground owned or rented by, or adjacent to, any of the following: a community center, educational facility, family, individual, office, meeting hall, place of worship, private institution, public agency, library, or other entity, group, or person that has, or is identified with people who have, one or more of those characteristics listed in the definition of “hate crime” under paragraphs 1 to 6, inclusive, of CPC 422.55 subdivision (a).

Note: A “hate crime” need not be motivated by hate but may be motivated by any bias against a protected characteristic.

Hate Speech

The First Amendment to the U.S. Constitution protects most speech, even when it is disagreeable, offensive, or hurtful. The following types of speech are generally not protected: fighting words, true threats, perjury, blackmail, incitement to lawless action, conspiracy and solicitation to commit any crime.

Hate incident

A hate incident is an action or behavior motivated by hate or bias but legally protected by the First Amendment right to freedom of expression. Examples of hate incidents include:

- Name-calling
- Insults and epithets
- Distributing hate material in public places
- Displaying hate material on your own property

Bias Motivation

Bias motivation is a preexisting negative attitude toward actual or perceived characteristics referenced in Section 422.55. Depending on the circumstances of each case, bias motivation may include, but is not limited to, hatred, animosity, resentment, revulsion, contempt, unreasonable fear, paranoia, callousness, thrill-seeking, desire for social dominance, desire for social bonding with those of one's "own kind," or a perception of the vulnerability of the victim due to the victim being perceived as being weak, worthless, or fair game because of a protected characteristic, including, but not limited to, disability or gender.

Disability Bias

In recognizing suspected disability-bias hate crimes, officers should consider whether there is any indication that the perpetrator was motivated by hostility or other bias, occasioned by factors such as, but not limited to, dislike of persons who arouse fear or guilt, a perception that persons with disabilities are inferior and therefore "deserving victims," a fear of persons whose visible traits are perceived as being disturbing to others, or resentment of those who need, demand, or receive alternative educational, physical, or social accommodations.

In recognizing suspected disability-bias hate crimes, officers should consider whether there is any indication that the perpetrator perceived the victim to be vulnerable and, if so, if this perception is grounded, in whole or in part, in anti-disability bias. This includes, but is not limited to, if a perpetrator targets a person with a particular perceived disability while avoiding other vulnerable-appearing persons such as inebriated persons or persons with perceived disabilities different than those of the victim, those circumstances could be evidence that the perpetrator's motivations included bias against persons with the perceived disability of the victim and that the crime must be reported as a suspected hate crime and not a mere crime of opportunity.

Disability

Disability includes mental disability and physical disability as defined in GC 12926, regardless of whether those disabilities are temporary, permanent, congenital or acquired by heredity, accident, injury, advanced age or illness.

Gender

Gender means sex and includes a person gender identity and gender expression. Gender expression means a person's gender-related appearance and behavior, whether or not stereotypically associated with the persons assigned sex at birth. A person's gender identity and gender related appearance and behavior, whether or not stereotypically associated with the person's assigned sex at birth.

In Whole or In Part

"In whole or in part because of" means that the bias motivation must be a cause in fact of the offense whether or not other causes also exist. When multiple concurrent motives exist, the prohibited bias must be a substantial factor in bringing about the particular result. There is no requirement that the bias be a main factor, or that crime would not have been committed but for the actual or perceived characteristic.

Nationality

Nationality includes citizenship, country of origin, and national origin.

Race or Ethnicity

Race or ethnicity includes ancestry, color, and ethnic background.

Religion

Religion includes all aspects of religious belief, observance, and practice and includes agnosticism and atheism.

Sexual orientation

Sexual orientation means heterosexuality, homosexuality, or bisexuality.

Victim

Victim includes, but is not limited to, a community center, educational facility, entity, family, group, individual, office, meeting hall, person, place of worship, private institution, public

Statutes and Legal Requirements

Items listed in this section include sections from the California Penal Code (CPC), Welfare and Institutions Code (WI) and Government Code (GC).

Definitions

CPC 422.55 - Provides general definition of hate crimes in California.

CPC 422.56- Provides definitions of terms included in hate crimes statutes.

GC 12926- Disability-related definitions applicable to some hate crime statutes.

Felonies

Hate Crimes

CPC 422.7 - Commission of a crime for the purpose of interfering with another's exercise of civil rights.

Related Crimes

CPC 190.2(a)(16) - Homicide penalties related to certain hate crime related acts.

CPC 190.03(a) - Homicide penalties related to certain hate crime related acts.

CPC 288(b)(2) - Sexual assault of dependent person by caretaker

CPC 368(b) - Dependent adult abuse generally - may apply as disability-related hate crime.

CPC 594.3 - Vandalism of places of worship.

CPC 11412 - Causing or attempting to cause other to refrain from exercising religion by threat.

CPC 11413 - Arson or destructive device at place of worship.

Misdemeanors

Hate Crimes

CPC 422.6 - Use of force, threats, or destruction of property to interfere with another's exercise of civil rights.

CPC 422.77 - Violation of civil order (Bane Act) protecting the exercise of civil rights

Related Crimes

CPC 302 - Disorderly conduct during an assemblage of people gathered for religious worship at a tax-exempt place of worship.

CPC 538(c) - Unauthorized insertion of advertisements in newspapers and redistribution to the public.

CPC 640.2 - Placing handbill, notice of advertisement on a consumer product or product packaged without authorization.

CPC 11411 - Terrorism of owner or occupant of real property. Placement or display of sign, symbol, or other physical impression without authorization, engagement in pattern of conduct, or burning or desecration of religious symbols.

Enhancements

CPC 190.2(a)(16) - Special circumstances imposing the Death Penalty or Life Without Possibility of Parole, if the victim was intentionally killed because of sexual orientation, gender, or disability.

CPC 190.3 - Special circumstances imposing LWOP if the victim was intentionally killed because of sexual orientation, gender, or disability.

CPC 422.75 - Penalty for felony committed because of victim's race, color, religion, nationality, country or origin, ancestry, disability, or sexual orientation shall be enhanced one, two, or three years in prison, if the person acts alone; and two, three, or four years if the person commits the act with another.

CPC 1170.8 - Enhancement for robbery or assault at a place of worship.

CPC 1170.85(b) - Felony assault or battery enhancement due to age or disability.

Reporting

CPC 13023- Requirement for law enforcement agencies to report hate crime data to DOJ.

WI 15630 – Elder and Dependent Adult Abuse Mandated Reporting (may apply in disability-related hate crimes).

Training and Policy Requirements

CPC 422.87 - Hate crimes policy adoption and update requirements (AB 1985, Effective January 1, 2019).

CPC 13519.6 - Defines hate crime training requirements for peace officers.

CPC 13519.41 - Training requirements on sexual orientation and gender identity-related hate crimes for peace officers and dispatchers (AB 2504, Effective January 1, 2019).

Miscellaneous Provisions

CPC 422.78 - Responsibility for prosecution of stay away order violations.

CPC 422.86 - Public policy regarding hate crimes.

CPC 422.89 - Legislative intent regarding violations of civil rights and hate crimes

CPC 422.92 - Hate crimes victims brochure requirement for law enforcement agencies.

CPC 422.93 - Protection of victims and witnesses from being reported to immigration authorities.

GC 6254 - Victim confidentiality.

HATE CRIME CHECKLIST

Page _____ of _____

VICTIM	<p style="text-align: center;"><u>Victim Type:</u></p> <p><input type="checkbox"/> Individual Legal name (Last, First): _____ Other Names used (AKA): _____</p> <p><input type="checkbox"/> School, business or organization Name: _____ Type: _____ <i>(e.g., non-profit, private, public school)</i> Address: _____</p> <p><input type="checkbox"/> Faith-based organization Name: _____ Faith: _____ Address: _____</p>	<p style="text-align: center;"><u>Target of Crime (Check all that apply):</u></p> <p><input type="checkbox"/> Person <input type="checkbox"/> Private property <input type="checkbox"/> Public property</p> <p><input type="checkbox"/> Other _____</p> <p style="text-align: center;"><u>Nature of Crime (Check all that apply):</u></p> <p><input type="checkbox"/> Bodily injury <input type="checkbox"/> Threat of violence</p> <p><input type="checkbox"/> Property damage</p> <p><input type="checkbox"/> Other crime: _____</p> <p>Property damage - estimated value _____</p>
---------------	---	--

BIAS	<p style="text-align: center;"><u>Type of Bias</u> (Check all characteristics that apply):</p> <p><input type="checkbox"/> Disability</p> <p><input type="checkbox"/> Gender</p> <p><input type="checkbox"/> Gender identity/expression</p> <p><input type="checkbox"/> Sexual orientation</p> <p><input type="checkbox"/> Race</p> <p><input type="checkbox"/> Ethnicity</p> <p><input type="checkbox"/> Nationality</p> <p><input type="checkbox"/> Religion</p> <p><input type="checkbox"/> Significant day of offense <i>(e.g., 9/11, holy days)</i></p> <p><input type="checkbox"/> Other: _____</p> <p>Specify disability (be specific): _____ _____</p>	<p style="text-align: center;"><u>Actual or Perceived Bias – Victim’s Statement:</u></p> <p><input type="checkbox"/> Actual bias [Victim actually has the indicated characteristic(s)].</p> <p><input type="checkbox"/> Perceived bias [Suspect believed victim had the indicated characteristic(s)]. <i>If perceived, explain the circumstances in narrative portion of Report.</i></p> <p style="text-align: center;"><u>Reason for Bias:</u></p> <p>Do you feel you were targeted based on one of these characteristics? <input type="checkbox"/> Yes <input type="checkbox"/> No <i>Explain in narrative portion of Report.</i></p> <p>Do you know what motivated the suspect to commit this crime? <input type="checkbox"/> Yes <input type="checkbox"/> No <i>Explain in narrative portion of Report.</i></p> <p>Do you feel you were targeted because you associated yourself with an individual or a group? <input type="checkbox"/> Yes <input type="checkbox"/> No <i>Explain in narrative portion of Report.</i></p> <p>Are there indicators the suspect is affiliated with a Hate Group (i.e., literature/tattoos)? <input type="checkbox"/> Yes <input type="checkbox"/> No <i>Describe in narrative portion of Report.</i></p> <p>Are there Indicators the suspect is affiliated with a criminal street gang? <input type="checkbox"/> Yes <input type="checkbox"/> No <i>Describe in narrative portion of Report.</i></p>
-------------	--	---

	<p style="text-align: center;"><u>Bias Indicators (Check all that apply):</u></p> <p><input type="checkbox"/> Hate speech <input type="checkbox"/> Acts/gestures <input type="checkbox"/> Property damage <input type="checkbox"/> Symbol used</p> <p><input type="checkbox"/> Written/electronic communication <input type="checkbox"/> Graffiti/spray paint <input type="checkbox"/> Other: _____</p> <p><i>Describe with exact detail in narrative portion of Report.</i></p>
--	--

HISTORY	<p style="text-align: center;"><u>Relationship Between Suspect & Victim:</u></p> <p>Suspect known to victim? <input type="checkbox"/> Yes <input type="checkbox"/> No</p> <p>Nature of relationship: _____</p> <p>Length of relationship: _____</p> <p><i>If Yes, describe in narrative portion of Report</i></p>	<p><input type="checkbox"/> Prior reported incidents with suspect? Total # _____</p> <p><input type="checkbox"/> Prior unreported incidents with suspect? Total # _____</p> <p>Restraining orders? <input type="checkbox"/> Yes <input type="checkbox"/> No</p> <p><i>If Yes, describe in narrative portion of Report</i></p> <p>Type of order: _____ Order/Case# _____</p>
----------------	--	--

WEAPONS	<p>Weapon(s) used during incident? <input type="checkbox"/> Yes <input type="checkbox"/> No Type: _____</p> <p>Weapon(s) booked as evidence? <input type="checkbox"/> Yes <input type="checkbox"/> No</p> <p>Automated Firearms System (AFS) Inquiry attached to Report? <input type="checkbox"/> Yes <input type="checkbox"/> No</p>
----------------	--

HATE CRIME CHECKLIST

Page ____ of ____

EVIDENCE	Witnesses present during incident? <input type="checkbox"/> Yes <input type="checkbox"/> No	Statements taken? <input type="checkbox"/> Yes <input type="checkbox"/> No
	Evidence collected? <input type="checkbox"/> Yes <input type="checkbox"/> No	Recordings: <input type="checkbox"/> Video <input type="checkbox"/> Audio <input type="checkbox"/> Booked
	Photos taken? <input type="checkbox"/> Yes <input type="checkbox"/> No	Suspect identified: <input type="checkbox"/> Field ID <input type="checkbox"/> By photo
	Total # of photos: _____ D#: _____ Taken by: _____ Serial #: _____	<input type="checkbox"/> Known to victim

OBSERVATIONS	<u>VICTIM</u>	<u>SUSPECT</u>
	<input type="checkbox"/> Tattoos <input type="checkbox"/> Shaking <input type="checkbox"/> Unresponsive <input type="checkbox"/> Crying <input type="checkbox"/> Scared <input type="checkbox"/> Angry <input type="checkbox"/> Fearful <input type="checkbox"/> Calm <input type="checkbox"/> Agitated <input type="checkbox"/> Nervous <input type="checkbox"/> Threatening <input type="checkbox"/> Apologetic <input type="checkbox"/> Other observations: _____	<input type="checkbox"/> Tattoos <input type="checkbox"/> Shaking <input type="checkbox"/> Unresponsive <input type="checkbox"/> Crying <input type="checkbox"/> Scared <input type="checkbox"/> Angry <input type="checkbox"/> Fearful <input type="checkbox"/> Calm <input type="checkbox"/> Agitated <input type="checkbox"/> Nervous <input type="checkbox"/> Threatening <input type="checkbox"/> Apologetic <input type="checkbox"/> Other observations: _____

ADDITIONAL QUESTIONS (Explain all boxes marked "Yes" in narrative portion of report):

Has suspect ever threatened you?	<input type="checkbox"/> Yes	<input type="checkbox"/> No
Has suspect ever harmed you?	<input type="checkbox"/> Yes	<input type="checkbox"/> No
Does suspect possess or have access to a firearm?	<input type="checkbox"/> Yes	<input type="checkbox"/> No
Are you afraid for your safety?	<input type="checkbox"/> Yes	<input type="checkbox"/> No
Do you have any other information that may be helpful?	<input type="checkbox"/> Yes	<input type="checkbox"/> No

Resources offered at scene: Yes No Type: _____

MEDICAL	<u>Victim</u>	<u>Suspect</u>	Paramedics at scene? <input type="checkbox"/> Yes <input type="checkbox"/> No Unit # _____ Name(s)/ID #: _____ Hospital: _____ Jail Dispensary: _____ Physician/Doctor: _____ Patient #: _____
	<input type="checkbox"/>	<input type="checkbox"/>	Declined medical treatment
	<input type="checkbox"/>	<input type="checkbox"/>	Will seek own medical treatment
	<input type="checkbox"/>	<input type="checkbox"/>	Received medical treatment

Authorization to Release Medical Information, Form 05.03.00, signed? Yes No

Officer (Name/Rank)	Date
Officer (Name/Rank)	Date
Supervisor Approving (Name/Rank)	Date

Hate Crime Checklist.pdf

HATE CRIME CHECKLIST

Page _____ of _____

VICTIM	<p style="text-align: center;"><u>Victim Type:</u></p> <p><input type="checkbox"/> Individual Legal name (Last, First): _____ Other Names used (AKA): _____</p> <p><input type="checkbox"/> School, business or organization Name: _____ Type: _____ <i>(e.g., non-profit, private, public school)</i> Address: _____</p> <p><input type="checkbox"/> Faith-based organization Name: _____ Faith: _____ Address: _____</p>	<p style="text-align: center;"><u>Target of Crime (Check all that apply):</u></p> <p><input type="checkbox"/> Person <input type="checkbox"/> Private property <input type="checkbox"/> Public property</p> <p><input type="checkbox"/> Other _____</p> <p style="text-align: center;"><u>Nature of Crime (Check all that apply):</u></p> <p><input type="checkbox"/> Bodily injury <input type="checkbox"/> Threat of violence</p> <p><input type="checkbox"/> Property damage</p> <p><input type="checkbox"/> Other crime: _____</p> <p>Property damage - estimated value _____</p>
---------------	---	--

BIAS	<p style="text-align: center;"><u>Type of Bias</u> (Check all characteristics that apply):</p> <p><input type="checkbox"/> Disability</p> <p><input type="checkbox"/> Gender</p> <p><input type="checkbox"/> Gender identity/expression</p> <p><input type="checkbox"/> Sexual orientation</p> <p><input type="checkbox"/> Race</p> <p><input type="checkbox"/> Ethnicity</p> <p><input type="checkbox"/> Nationality</p> <p><input type="checkbox"/> Religion</p> <p><input type="checkbox"/> Significant day of offense <i>(e.g., 9/11, holy days)</i></p> <p><input type="checkbox"/> Other: _____</p> <p>Specify disability (be specific): _____ _____</p>	<p style="text-align: center;"><u>Actual or Perceived Bias – Victim’s Statement:</u></p> <p><input type="checkbox"/> Actual bias [Victim actually has the indicated characteristic(s)].</p> <p><input type="checkbox"/> Perceived bias [Suspect believed victim had the indicated characteristic(s)]. <i>If perceived, explain the circumstances in narrative portion of Report.</i></p> <hr/> <p style="text-align: center;"><u>Reason for Bias:</u></p> <p>Do you feel you were targeted based on one of these characteristics? <input type="checkbox"/> Yes <input type="checkbox"/> No <i>Explain in narrative portion of Report.</i></p> <p>Do you know what motivated the suspect to commit this crime? <input type="checkbox"/> Yes <input type="checkbox"/> No <i>Explain in narrative portion of Report.</i></p> <p>Do you feel you were targeted because you associated yourself with an individual or a group? <input type="checkbox"/> Yes <input type="checkbox"/> No <i>Explain in narrative portion of Report.</i></p> <p>Are there indicators the suspect is affiliated with a Hate Group (i.e., literature/tattoos)? <input type="checkbox"/> Yes <input type="checkbox"/> No <i>Describe in narrative portion of Report.</i></p> <p>Are there Indicators the suspect is affiliated with a criminal street gang? <input type="checkbox"/> Yes <input type="checkbox"/> No <i>Describe in narrative portion of Report.</i></p>
-------------	--	---

	<p style="text-align: center;"><u>Bias Indicators (Check all that apply):</u></p> <p><input type="checkbox"/> Hate speech <input type="checkbox"/> Acts/gestures <input type="checkbox"/> Property damage <input type="checkbox"/> Symbol used</p> <p><input type="checkbox"/> Written/electronic communication <input type="checkbox"/> Graffiti/spray paint <input type="checkbox"/> Other: _____</p> <p><i>Describe with exact detail in narrative portion of Report.</i></p>
--	--

HISTORY	<p style="text-align: center;"><u>Relationship Between Suspect & Victim:</u></p> <p>Suspect known to victim? <input type="checkbox"/> Yes <input type="checkbox"/> No</p> <p>Nature of relationship: _____</p> <p>Length of relationship: _____</p> <p><i>If Yes, describe in narrative portion of Report</i></p>	<p><input type="checkbox"/> Prior reported incidents with suspect? Total # _____</p> <p><input type="checkbox"/> Prior unreported incidents with suspect? Total # _____</p> <p>Restraining orders? <input type="checkbox"/> Yes <input type="checkbox"/> No</p> <p><i>If Yes, describe in narrative portion of Report</i></p> <p>Type of order: _____ Order/Case# _____</p>
----------------	--	--

WEAPONS	<p>Weapon(s) used during incident? <input type="checkbox"/> Yes <input type="checkbox"/> No Type: _____</p> <p>Weapon(s) booked as evidence? <input type="checkbox"/> Yes <input type="checkbox"/> No</p> <p>Automated Firearms System (AFS) Inquiry attached to Report? <input type="checkbox"/> Yes <input type="checkbox"/> No</p>
----------------	--

HATE CRIME CHECKLIST

Page ____ of ____

EVIDENCE	Witnesses present during incident? <input type="checkbox"/> Yes <input type="checkbox"/> No	Statements taken? <input type="checkbox"/> Yes <input type="checkbox"/> No
	Evidence collected? <input type="checkbox"/> Yes <input type="checkbox"/> No	Recordings: <input type="checkbox"/> Video <input type="checkbox"/> Audio <input type="checkbox"/> Booked
	Photos taken? <input type="checkbox"/> Yes <input type="checkbox"/> No	Suspect identified: <input type="checkbox"/> Field ID <input type="checkbox"/> By photo
	Total # of photos: _____ D#: _____ Taken by: _____ Serial #: _____	<input type="checkbox"/> Known to victim

OBSERVATIONS	<u>VICTIM</u>	<u>SUSPECT</u>
	<input type="checkbox"/> Tattoos <input type="checkbox"/> Shaking <input type="checkbox"/> Unresponsive <input type="checkbox"/> Crying <input type="checkbox"/> Scared <input type="checkbox"/> Angry <input type="checkbox"/> Fearful <input type="checkbox"/> Calm <input type="checkbox"/> Agitated <input type="checkbox"/> Nervous <input type="checkbox"/> Threatening <input type="checkbox"/> Apologetic <input type="checkbox"/> Other observations: _____	<input type="checkbox"/> Tattoos <input type="checkbox"/> Shaking <input type="checkbox"/> Unresponsive <input type="checkbox"/> Crying <input type="checkbox"/> Scared <input type="checkbox"/> Angry <input type="checkbox"/> Fearful <input type="checkbox"/> Calm <input type="checkbox"/> Agitated <input type="checkbox"/> Nervous <input type="checkbox"/> Threatening <input type="checkbox"/> Apologetic <input type="checkbox"/> Other observations: _____

ADDITIONAL QUESTIONS (Explain all boxes marked "Yes" in narrative portion of report):

Has suspect ever threatened you?	<input type="checkbox"/> Yes	<input type="checkbox"/> No
Has suspect ever harmed you?	<input type="checkbox"/> Yes	<input type="checkbox"/> No
Does suspect possess or have access to a firearm?	<input type="checkbox"/> Yes	<input type="checkbox"/> No
Are you afraid for your safety?	<input type="checkbox"/> Yes	<input type="checkbox"/> No
Do you have any other information that may be helpful?	<input type="checkbox"/> Yes	<input type="checkbox"/> No

Resources offered at scene: Yes No Type: _____

MEDICAL	<table style="width: 100%;"> <tr> <th style="text-align: left;"><u>Victim</u></th> <th style="text-align: left;"><u>Suspect</u></th> <th></th> </tr> <tr> <td><input type="checkbox"/></td> <td><input type="checkbox"/></td> <td>Declined medical treatment</td> </tr> <tr> <td><input type="checkbox"/></td> <td><input type="checkbox"/></td> <td>Will seek own medical treatment</td> </tr> <tr> <td><input type="checkbox"/></td> <td><input type="checkbox"/></td> <td>Received medical treatment</td> </tr> </table>	<u>Victim</u>	<u>Suspect</u>		<input type="checkbox"/>	<input type="checkbox"/>	Declined medical treatment	<input type="checkbox"/>	<input type="checkbox"/>	Will seek own medical treatment	<input type="checkbox"/>	<input type="checkbox"/>	Received medical treatment	Paramedics at scene? <input type="checkbox"/> Yes <input type="checkbox"/> No Unit # _____ Name(s)/ID #: _____ Hospital: _____ Jail Dispensary: _____ Physician/Doctor: _____ Patient #: _____
	<u>Victim</u>	<u>Suspect</u>												
	<input type="checkbox"/>	<input type="checkbox"/>	Declined medical treatment											
	<input type="checkbox"/>	<input type="checkbox"/>	Will seek own medical treatment											
<input type="checkbox"/>	<input type="checkbox"/>	Received medical treatment												
Authorization to Release Medical Information, Form 05.03.00, signed? <input type="checkbox"/> Yes <input type="checkbox"/> No														

Officer (Name/Rank)	Date
Officer (Name/Rank)	Date
Supervisor Approving (Name/Rank)	Date

Statutes and Legal Requirements.pdf

Statutes and Legal Requirements

Items listed in this section include sections from the California Penal Code (CPC), Welfare and Institutions Code (WI) and Government Code (GC).

Definitions

CPC 422.55 - Provides general definition of hate crimes in California.

CPC 422.56- Provides definitions of terms included in hate crimes statutes.

GC 12926- Disability-related definitions applicable to some hate crime statutes.

Felonies

Hate Crimes

CPC 422.7 - Commission of a crime for the purpose of interfering with another's exercise of civil rights.

Related Crimes

CPC 190.2(a)(16) - Homicide penalties related to certain hate crime related acts.

CPC 190.03(a) - Homicide penalties related to certain hate crime related acts.

CPC 288(b)(2) - Sexual assault of dependent person by caretaker

CPC 368(b) - Dependent adult abuse generally - may apply as disability-related hate crime.

CPC 594.3 - Vandalism of places of worship.

CPC 11412 - Causing or attempting to cause other to refrain from exercising religion by threat.

CPC 11413 - Arson or destructive device at place of worship.

Misdemeanors

Hate Crimes

CPC 422.6 - Use of force, threats, or destruction of property to interfere with another's exercise of civil rights.

CPC 422.77 - Violation of civil order (Bane Act) protecting the exercise of civil rights

Related Crimes

CPC 302 - Disorderly conduct during an assemblage of people gathered for religious worship at a tax-exempt place of worship.

CPC 538(c) - Unauthorized insertion of advertisements in newspapers and redistribution to the public.

CPC 640.2 - Placing handbill, notice of advertisement on a consumer product or product packaged without authorization.

CPC 11411 - Terrorism of owner or occupant of real property. Placement or display of sign, symbol, or other physical impression without authorization, engagement in pattern of conduct, or burning or desecration of religious symbols.

Enhancements

CPC 190.2(a)(16) - Special circumstances imposing the Death Penalty or Life Without Possibility of Parole, if the victim was intentionally killed because of sexual orientation, gender, or disability.

CPC 190.3 - Special circumstances imposing LWOP if the victim was intentionally killed because of sexual orientation, gender, or disability.

CPC 422.75 - Penalty for felony committed because of victim's race, color, religion, nationality, country or origin, ancestry, disability, or sexual orientation shall be enhanced one, two, or three years in prison, if the person acts alone; and two, three, or four years if the person commits the act with another.

CPC 1170.8 - Enhancement for robbery or assault at a place of worship.

CPC 1170.85(b) - Felony assault or battery enhancement due to age or disability.

Reporting

CPC 13023- Requirement for law enforcement agencies to report hate crime data to DOJ.

WI 15630 – Elder and Dependent Adult Abuse Mandated Reporting (may apply in disability-related hate crimes).

Training and Policy Requirements

CPC 422.87 - Hate crimes policy adoption and update requirements (AB 1985, Effective January 1, 2019).

CPC 13519.6 - Defines hate crime training requirements for peace officers.

CPC 13519.41 - Training requirements on sexual orientation and gender identity-related hate crimes for peace officers and dispatchers (AB 2504, Effective January 1, 2019).

Miscellaneous Provisions

CPC 422.78 - Responsibility for prosecution of stay away order violations.

CPC 422.86 - Public policy regarding hate crimes.

CPC 422.89 - Legislative intent regarding violations of civil rights and hate crimes

CPC 422.92 - Hate crimes victims brochure requirement for law enforcement agencies.

CPC 422.93 - Protection of victims and witnesses from being reported to immigration authorities.

GC 6254 - Victim confidentiality.

Supplemental Hate Crime Report.pdf

Hate incident (No Crime Committed)

Hate Crime (422.6 PC, 51.7 CC, 52.1 CC)

VICTIM

VICTIM TYPE

Individual

Legal name (Last, First):

Date of Birth	Age	Sex	Race

School, business or organization

Name: _____

Type: _____
 (e.g., non-profit, private, public school)

Faith-based organization

Name: _____

Faith: _____

Other

Name: _____

Type: _____

Address: _____

Date and time of incident:

Location of incident:

Date and time of report:

Location of report:

Agency Case #:

NATURE OF CALL FOR SERVICE (check all that apply)

Crime against persons

Crime against property

Gang activity

Other _____

BIAS

TYPE OF BIAS

(Check all characteristics that apply)

Disability

Gender

Gender identity/expression

Sexual orientation

Race

Ethnicity

Nationality

Religion

Significant day of offense

(e.g., 9/11, holy days)

Association with a person or group with one or more of these characteristics (actual or perceived)

Other: _____

ACTUAL OR PERCEIVED BIAS – VICTIM’S STATEMENT

Actual bias [Victim has the indicated characteristic(s)].

Perceived bias [Suspect believed victim had the indicated characteristic(s)].

REASON FOR BIAS:

Do you feel you were targeted based on one of these characteristics?

Yes No

Do you know what motivated the suspect to commit this crime?

Yes No

Do you feel you were targeted because you associated yourself with an individual or a group?

Yes No

Are there indicators the suspect is affiliated with a Hate Group (i.e., literature/tattoos)?

Yes No

Are there Indicators the suspect is affiliated with a criminal street gang?

Yes No

BIAS INDICATORS (CHECK ALL THAT APPLY):

Hate speech

Acts/gestures

Property damage

Symbol used

Written/electronic communication

Graffiti/spray paint

Other: _____

HISTORY

SUSPECT INFORMATION				RELATIONSHIP BETWEEN SUSPECT & VICTIM			
Legal name (Last, First): _____				Suspect known to victim: <input type="checkbox"/> Yes <input type="checkbox"/> No			
Other Names used (AKA): _____				Nature of relationship: _____			
Date of Birth	Age	Sex	Race	Length of relationship: _____			
				<input type="checkbox"/> Prior reported incidents with suspect: <i>Total #</i> _____			
Relationship to Victim: _____				Prior unreported incidents with suspect: <input type="checkbox"/> Yes <input type="checkbox"/> No <input type="checkbox"/> Unknown			

WEAPONS/FORCE

Weapon(s) used during incident? Yes No Type: _____

Force used during incident? Yes No Type: _____

EVIDENCE

Witnesses present during incident? Yes No Statements taken? Yes No

Evidence collected? <input type="checkbox"/> Yes <input type="checkbox"/> No	Recordings: <input type="checkbox"/> Video <input type="checkbox"/> Audio <input type="checkbox"/> Booked	
Photos taken? <input type="checkbox"/> Yes <input type="checkbox"/> No	Suspect identified: <input type="checkbox"/> Field ID <input type="checkbox"/> By photo/video <input type="checkbox"/> Known	

RESOURCES

Resources offered at scene: Yes No

Marsy's Law Handout Hate Crimes Brochure Other: _____

MEDICAL

Victim	Suspect	
<input type="checkbox"/>	<input type="checkbox"/>	Declined medical treatment
<input type="checkbox"/>	<input type="checkbox"/>	Will seek own medical treatment
<input type="checkbox"/>	<input type="checkbox"/>	Received medical treatment
<input type="checkbox"/>	<input type="checkbox"/>	Injuries observed

Completed by	Date
Name/Title/ID number	

INDEX / TOPICS