CALIFORNIA STATE UNIVERSITY BAKERSFIELD | Business and Financial Services

Organizational Chart 2026

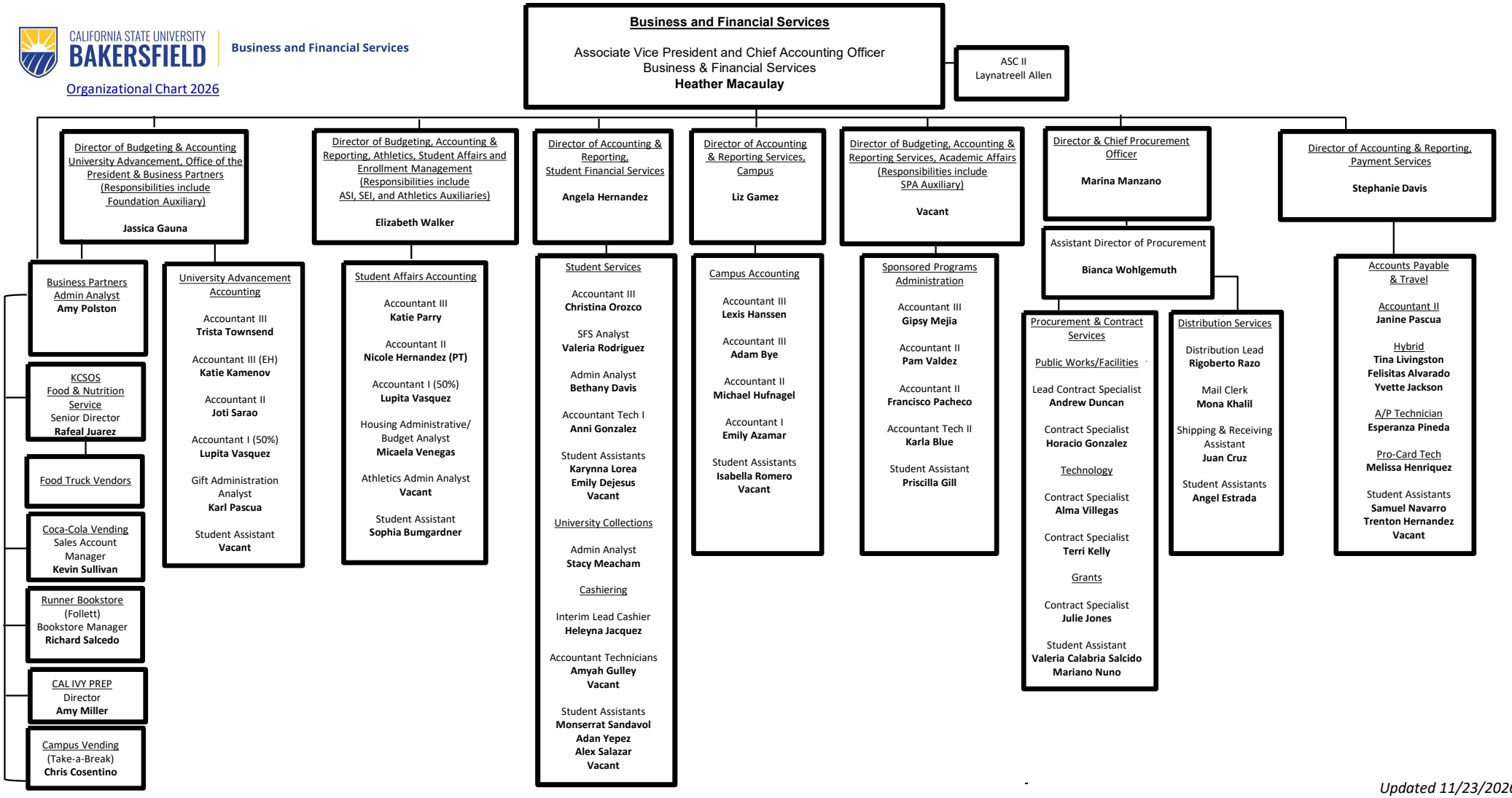

Updated 11/23/2026

CALIFORNIA STATE UNIVERSITY BAKERSFIELD | Business and Financial Services

Organizational Chart 2026

Business and Financial Services

Associate Vice President
Business & Financial Services and Chief Accounting Officer
Heather Macaulay

Director of Budgeting, Accounting & Reporting Services, Academic Affairs
Sponsored Programs
Vacant

Director and Chief Procurement Officer
Procurement, Contract and Distribution Services
Marina Manzano

Director of Budgeting & Accounting
University Advancement, Office of the President & Business Partners
Jassica Gauna

Director of Budgeting, Accounting & Reporting, Athletics, Student Affairs and Enrollment Management
Elizabeth Walker

Director of Accounting and Reporting, Campus Accounting
Liz Gamez

Director of Accounting and Reporting, Student Financial Services
Angela Hernandez

Director of Accounting and Reporting, Payment Services
Stephanie Davis