Business & Administrative Services (BAS)
Organizational Chart

February 7, 2025
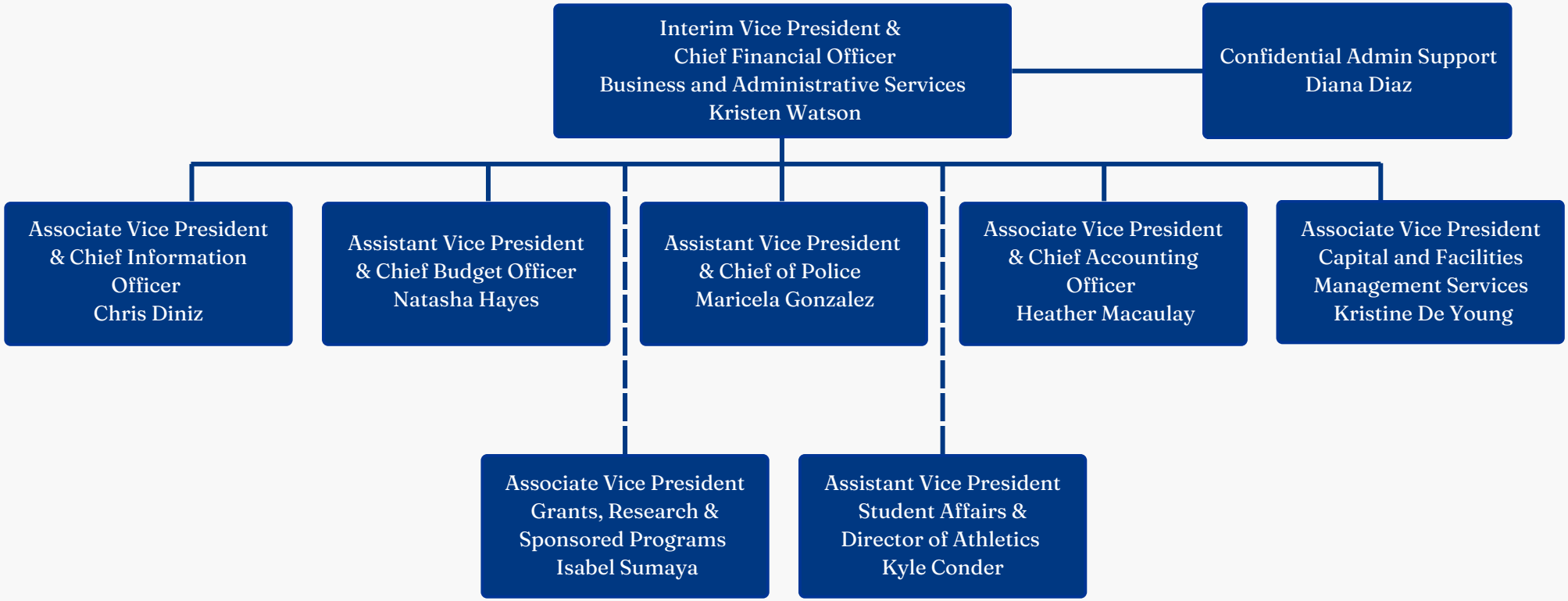
CALIFORNIA STATE UNIVERSITY
BAKERSFIELD